MONDAY, NOV... Parts, Complete—30 Pages. Part I—Telegraph Sheet—16 Pages.

The Times LOS ANGELES

Los Angeles Public Library.

MAXIMUM TEMPERATURES: LOS ANGELES, 79; Boston, 44; New York, 48; Washington, 56; Pittsburgh, 66; Cincinnati, 66; Chicago, 62; Kansas City, 48; St. Paul, 46; Jacksonville, ...

...Eight Year. ANNUM, $9.00 | Per Month, 75 Cents, or 5½ Cents a Copy.

TUESDAY MORNING, NOVEMBER 9, 1909.

On All News Stands, Trains and Streets. | 5 CENTS.

SCATTERED.

ZELAYANS ROUTED.

Commanding General Killed.

Chamorro and One Hundred of His Men Shot by Sharpshooters.

Force of American Marksmen Pick Off Officers of Regular Troops.

Government Soldiers Unable to Withstand Their Terrible Aim.

[BY DIRECT WIRE TO THE TIMES.]

NEW ORLEANS (La.) Nov. 8.—[Exclusive Dispatch.] A dispatch received here claims a decided victory for the Estrada or revolutionary forces in Nicaragua, at Paso Las Lajas, about sixty miles west of Bluefields.

The town which was occupied by the insurgents was attacked by 1600 of the regular, or Zelaya troops, which were repulsed and scattered. The government army's commander, Gen. Castello Chamorro and one hundred men, half of whom were officers, were killed.

The victory, it is said, was largely due to the force of American sharpshooters organized by Col. Matute at Bluefields. The Americans aimed at the enemy, which is contrary to the practice of the average Nicaraguan soldier, who shoots in the air, and picked off the Zelaya officers, thus demoralizing the regular army.

Their leader gone, the flower of the government cavalry and infantry, 500 strong, became panic-stricken. Before they could rally the rebels turned machine guns on them. The government troops fled, leaving over one hundred dead on the field.

TWO ENGAGEMENTS.

There were two engagements in the battle which began early in the morning of November 4, when Gen. Chamorro's command of 500 cavalry and infantry attacked the insurgents' fortress at Paso Las Lajas. Gens. Fornos, Diaz and Luis Mena commanded the insurgents with Col. Matute in command of the sharpshooters. They had 600 men, several Colt machine guns and two Krupp mountain guns.

When Zelaya's cavalry charged, the machine guns were turned on them and mowed down the front ranks of the attacking party. After much fighting the cavalry retired, leaving many killed and wounded on the field. The attack had been intended for a surprise, but the insurgents had outposts who were well informed and Gen. Diaz was perfectly prepared when the attack came.

At 2 o'clock that afternoon Gen. Chamorro led another attack. This time the cavalry was reinforced by infantry and the force numbered over 1000 men. It was in this charge that Gen. Chamorro fell and the sharpshooters then became active. From behind rocks and on top of cliffs their bullets sang and officers began to fall rapidly.

CHARGE RENEWED.

The charge was renewed bravely by the government troops, but each time the force was thrown back with heavy losses. As the attacking party retreated to gain a place of more security the sharpshooters got in their work. After the fifth attack the Zelaya troops retired from the field and Gen. Diaz's men started in pursuit. Many were wounded and captured in the subsequent skirmishes, and the

(Continued on Fifth Page.)

LEAPS FROM FLYING AUTO.

Woman in Escaping from Abductors Jumps to Her Death.

[BY DIRECT WIRE TO THE TIMES.]

NEW YORK, Nov. 8.—[Exclusive Dispatch.] Doro... Byrnes, 22 years old, of Brooklyn, died of concussion of the brain in the Blackwell's Island Hospital today. Her injuries were received when she jumped from a rapidly moving automobile in Brooklyn on the night of November 4. According to the authorities, the young woman was the daughter of John Byrnes, superintendent of the Knox Hat Company's factory in Brooklyn. Before her death the woman said she had been taken into the automobile by strange men at Coney Island, and that when one of the men insulted her on the way to Brooklyn she jumped from the car.

JUMPS AHEAD.

GERMANY WINS SECOND PLACE.

NAVAL INTELLIGENCE SHOWS ENORMOUS GAIN.

At a Single Bound Leaves France Far Behind, Passes United States and Makes Huge Stride Toward Overtaking England in Race for Naval Supremacy.

[BY DIRECT WIRE TO THE TIMES.]

WASHINGTON, Nov. 8.—[Exclusive Dispatch.] Naval officers sat up and took notice today when it was officially announced by the officers of naval intelligence that the fighting sea strength of the eight powers of the world shows that Germany has jumped from fourth place, over France and the United States, and has taken second place behind Great Britain.

The table gives the naval situation on November 1, and it is accepted by American officials as well as by foreign diplomats in Washington, as conclusive of the various suspicions entertained by the students of marine armament.

Not only has Germany eclipsed France within the last year and made great gains on Great Britain, but she has outdistanced the United States in shipbuilding. Another feature of the statement is that Japan, which has been reported as making great strides, has increased her completed tonnage less than 30,000 tons and her tonnage under construction by less than 50,000 during the last year.

The United States has lost some tonnage. She has dropped from 685,426 tons to 682,785 in a year. Russia, Italy and Austria remain below Japan in the order named.

The following tables show the relative strength of the nations in service:

Country—	1908. Tons.	1909. Tons.
Great Britain	1,669,005	1,758,350
United States	685,426	682,785
Germany	524,573	609,700
France	628,582	602,920
Japan	371,891	306,369
Russia	240,943	259,363
Italy	220,458	216,033
Austria	114,250	114,897

SAVES HER TWELVE CHILDREN.

DOGDEN (N. D.) Nov. 8.—By passing her children out of a second-story window, and allowing them to fall to the ground, one by one, Mrs. John Frantzwig today saved her entire family of twelve from death by fire. The mother was almost overcome by smoke. A blaze started in the kitchen, cutting off escape by the only door in the house.

LONG QUEST.

FOR PANIC PANACEA.

New Credit System Imperative.

Senator Aldrich Outlines Intentions of Monetary Commission.

Hints at Plan for Central Bank in Speeches in St. Louis.

Gives Assurance of Desire to Hold Currency Reform Out of Politics.

[ASSOCIATED PRESS NIGHT REPORT.]

ST. LOUIS, Nov. 8.—With emphasis even stronger than in his Chicago speech, Senator Aldrich made it evident to the business men of St. Louis today and tonight that it is his purpose to devote himself to the one work of reforming the currency system of the United States.

He spoke briefly today before a limited gathering of bankers at the Noonday Club, and more extendedly tonight before the Commercial Club.

The nearest approach Mr. Aldrich made to any indication of a plan was his discussion of bank issues. He again said that European countries were quite agreed on that subject, and again referred to the circumstances that most of those countries maintained central banking institutions for the issuance of bank paper.

He stated, however, that it could not be expected that any European banking system could be transplanted in its entirety to this country, and he again pointed out the great necessity of finding a plan that would not disturb established banks or interfere with the progress of business. Whatever system should be adopted, he said, must be one looking to natural changes and must have due regard to vested interests and sectional usages. Again, he assured his hearers of his desire to hold the subject entirely above political bias, and he went into some detail to convince his audience that it would be possible to adopt a system that would accomplish this desirable result.

Again, also, Mr. Aldrich dwelt upon the necessity of developing a system of credit that would protect the country against such disastrous results as were experienced during the bankers' panic of 1907.

"I do not come to you with any plan of monetary reform," he said. "Indeed, if I should be delegated today individually and personally, to prepare a scheme for a new system of finance for the country, I should be at a loss to known how to proceed. I should find it necessary to enter upon a careful investigation, and would not undertake to formulate anything without much more study than I have been able to give this subject. Even in that event, I should want your advice and coöperation, and should ask your aid just as I am asking it now for the commission.

NEED IMPERATIVE.

"I realize, as I know all of you do, the absolute necessity of reforming the currency upon the broadest national lines. The work to be done cannot be done by any one man, nor by any set of men; it cannot be done by any one party, nor in the interest of any one section. It cannot be done by a commission or by Congress without the aid of the country at large.

"Our plan must be one that will take into consideration the wants of the town and of the country as well as those of the city. We cannot afford and shall not attempt to legislate alone for New York or New Orleans or San Francisco; but we must also legislate for St. Louis, Chicago, Denver, Louisville, Springfield—for Peoria and Little Rock.

"Our system must be one that will satisfy the manufacturers of New England, the agriculturists of the Mississippi Valley, the miners of the Rocky Mountains and the Pacific Coast.

ASKS CO-OPERATION.

"It is because I have come to realize the magnitude of this work, and its limitless possibility, beneficent or otherwise, that I come to you at this early stage in our proceedings to tell you, not only for myself, but for the commission insofar as I can, just what we have done, and to ask your coöperation in our future proceedings.

"A portion of the commission has visited the principal capitals of Europe and some of our members have traveled somewhat through the United States in their investigations. Moreover, we have published a number of monographs dealing with many phases of the banking question. These have been written by gentlemen who have the confidence of the commission, but who are not members of it. They have been instructed, however, to guard these pamphlets from all prejudicial views; and they are intended not to shape the thought of the country but simply to supply information upon which views may be based.

"From this time forward the commission will give the attention largely to conditions in the United States, and we shall soon begin to call upon men in whose judgment we have confidence to present their views for our benefit. We especially desire suggestions from men of practical experience. We have enough already by way of contribution from cranks and demagogues.

"The work upon which we are entering is one of the most serious ever undertaken and it must be the result of practical suggestions rather than of theoretical dissertation."

CALLS ON PEOPLE TO GUARD POWER SITES.

Dr. Charles W. Eliot,

president of National Conservation Association, who yesterday issued public appeal for pressure on Congress to adopt laws protecting Alaska coal lands and other sources of heat and power.

NATURAL RESOURCES.

CALLS ON PEOPLE TO GUARD WATER POWER.

President Eliot of National Conservation Association Issues Appeal for Pressure on Congressmen to Protect Sources of Mechanical Energy.

[ASSOCIATED PRESS NIGHT REPORT.]

NEW YORK, Nov. 8.—Dr. Charles W. Eliot, president of the National Conservation Association, authorized a statement today on the danger of the monopolistic control of the water power in this country, which is declared to be urgent. The statement is made in the form of an appeal to the American people, and deals particularly with the much-discussed question of the coal fields of Alaska. It says:

"The National Conservation Association is convinced of the urgent need of immediate measures to prevent the control of the great sources of heat and mechanical power in the United States from being seized by monopolistic organizations and to secure the best development of these sources in the interest of the whole people. These sources are waterfall and coal."

ON COAL LANDS.

The following statement covers the situation with respect to coal lands:

"The coal lands in the possession of the United States are being rapidly absorbed under the present inadequate law. The fields of Alaska, estimated to contain 15,000,000,000 tons, shall remain the inheritage of the people. But bad as is the general coal land law of the United States, that of Alaska is even worse, for there the government is absolutely limited to a charge of $10 an acre, which is less than one-tenth of the real value of these coal lands.

"There are already about 900 entries in the Alaska coal fields. It is true the field was recently withdrawn from entry, but the legality of that withdrawn has been questioned. Even if the 900 existing claims now coming to trial should be declared fraudulent, new claimants may file on the lands under the objectionable provisions of the existing laws without restriction against monopoly and waste, and without necessary provisions.

"We have urged the present administration to prepare, for the common good, for the trial of these claims, and we have no doubt, in view of the facts and of the policy of the administration, as declared by President Taft, in his speech at Spokane September 28, that our request will be granted.

DANGER IN DELAY.

"There is a limit, however, beyond which such delay cannot go. Should Congress fail to act at the coming session, it is possible the opportunity to obtain adequate legislation for the coal lands still in possession of the United States will be lost.

"The situation, with respect to water power development, both in the public domain and on navigable streams, is substantially similar to that with respect to coal. The water powers cannot be effectively developed in the public interest under the existing law.

"We, therefore, appeal to the American people to bring the urgent needs of the situation to the attention of their representatives in Congress, in order that comprehensive legislation in the matter be enacted. To this end, every citizen is urged to do his duty."

GIANT COMPANY FORMED.

[ASSOCIATED PRESS NIGHT REPORT.]

TRENTON (N. J.) Nov. 8.—The Great Falls Power Company of Jersey City was chartered here today, with a capital of $17,000,000. The company's purpose is to acquire and deal in water rights and power, and to generate electricity for all purposes by water power.

WINNING FRIENDS.

STEINHEIL VICTORY.

Public Sympathp Is Veering.

No Direct Evidence Adduced to Show Her Guilty of Double Crime.

Witnesses Called by State Give Testimony in Her Favor.

Interest in Her Trial in Paris Grows Greater Than Ever.

[ASSOCIATED PRESS NIGHT REPORT.]

PARIS, Nov. 8.—With the opening today of the second week of the trial of Mme. Steinheil, who is accused of having murdered her husband, Adolphe Steinheil, and her stepmother, Mme. Japy, public interest in the remarkable case is higher than ever.

No direct evidence implicating the prisoner with the crime has yet been adduced, while the conflicting stories told by the witnesses, and the brave duel of the accused in her fight against the judge, are turning the sympathy in her favor.

Mme. Steinheil professes to have the greatest confidence in her acquittal.

The prisoner, though looking haggard, was considerably calmer after a Sunday of repose.

Mme. Atanolo, wife of one of Steinheil's models, and Dr. Archary, the Steinheil family physician, though called by the state, both testified in favor of the accused. The former insisted on the frenzied condition of the woman on the morning after the crime, and the doctor corroborated the testimony attributed to him before the examining magistrate.

DOCTOR TESTIFIES.

Dr. Archary testified that Adolphe Steinheil's death was due to strangulation and that Mme. Japy's resulted from asphyxiation. Because of the manner in which the bodies were bound, the doctor suggested one person alone could not have committed the murders.

M. Aubin, counsel for the defendant, promised to prove to the satisfaction of the jury that the gag they had examined was not the one used to gag Mme. Steinheil.

Dr. Balthazar, a toxicologist, testified he found no traces of a narcotic in the stomach of either M. Steinheil or Mme. Japy.

When recess was ordered, Mme. Steinheil cried out wildly:

"They are determined to kill me!"

MADAME WEEPS.

When the taking of testimony was resumed after recess, Mme. Steinheil wept bitterly while Pierre Buisson, who had broken his engagement with Marthe Steinheil, testified. He declared his action had nothing to do with the question of a dowry.

Frederick H. Burlingame, the American newspaper man, arrested on suspicion at the time of the murders, created a flurry on being called to the stand by announcing:

"I am the man who has just escaped the guillotine."

Mr. Burlingame protested vigorously against the manner in which he was dragged into the case, and especially against the language of his indictment.

Both M. Aubin and the prosecuting judge expressed regret that he had been falsely accused.

Today's hearing is considered a distinct victory for the defendant, as no direct evidence implicating her was produced.

On the contrary, several of the state's witnesses testified in her favor.

LAWYERS DEFEND STEINHEIL JUDGE.

PARIS, Nov. 8.—[Exclusive Dispatch.] Though itself partly hypnotized by the apparent swiftness and mercilessness of the judge's methods in conducting the Steinheil case, the legal profession of Paris does not lose sight of the fact that foreign criticism betrays in its opinion a total ignorance of the fundamental principle on which their judicial investigations are based.

"M. Valles, the presiding judge in this case, appears to want the prisoner's blood," said one of the legal luminaries connected with the case today.

"But he doesn't, it is his business in accordance with the French system, to keep before the eyes of the jury the different facts and contradictions in the prisoner's testimony, which the preliminary examinations have brought out, and of which the jury would remain in ignorance were he not perfectly impartial. The judge, in other words, warns the jury of what has happened before."

"Why is it, then," was asked, "that all the world seems to see in the president of the French court a disposition to consider his prisoner guilty, if possible?"

"This, in accordance with old French traditions, is to see that the ends of justice are upheld, if through an error of the public prosecutor they fall to the ground. Of course, it is not longer anything but tradition. In the present case the judge in the end may prove to be the strongest friend that Mme. Steinheil has. He let her talk on Friday as much as she pleased when he could have shut her up at any minute, as she was out of order all the time, but he tempered justice with

OVER BORDER LINE.

SLEEP OF DEATH ENDS HIS HYPNOTIC TRANCE.

[BY DIRECT WIRE TO THE TIMES.]

SOMERVILLE (N. J.) Nov. 8.—[Exclusive Dispatch.] As the result of being hypnotized by Prof. Arthur Everton of Newark, in the Somerville theater here tonight, Robert Simpson has been pronounced dead by the Somerset hospital.

Simpson was hurried to the hospital in an ambulance after Prof. Everton had tried for more than an hour to bring him out of a cataleptic state.

Prof. Everton was placed under arrest at the Hotel Waldorf by Chief of Police Bellis and taken before Justice William R. Sutphen, who paroled him in the custody of Detective George Totten and Policeman Michael O'Brien in order that he might go to Somerset hospital in company with another hypnotist, and make another effort to restore Simpson to consciousness.

County Prosecutor John Regel, on information received from the hospital near midnight, ordered a warrant issued for Prof. Everton's arrest on a charge of manslaughter, and he will be placed in the County Jail here tomorrow morning unless Simpson shows signs of life during the night, which the hospital physicians decide is impossible.

Prof. Everton brought Simpson and a 16-year-old boy here from Newark as his subjects. Prof. Everton says he does not know Simpson's street address.

In his examination before Justice Sutphen at 11 o'clock tonight Everton stated that he had picked Simpson up in Newark a week ago, and had since used him continuously as a subject without any ill effects. Everton said that Simpson had been drinking during the early part of the evening and had also complained to a number of people about the theater, of feeling ill before he went on the stage, but he was not aware of his condition when he put him in a hypnotic state.

Everton put Simpson in a rigid state and placing his feet on one chair, and his head on another, stood on his body without causing him to relax.

After going through this performance Everton clapped his hands in an effort to restore Simpson. Simpson's eyes rolled up in his head, his jaw dropped and he collapsed between the chairs, and rolled over on the floor.

He was carried to the wings and Everton worked over him until he became greatly excited and finally lost his nerve. Dr. Francis McConaughy, Dr. Charles Halsted and Dr. William Long, who were in the audience, were called back of the stage to assist Everton. Simpson was removed to the Hotel Waldorf, next door to the theater, where the physicians and Everton labored over him for an hour without restoring him.

The physicians in the Somerset hospital pronounced Simpson dead at midnight, but Everton and a fellow hypnotist are still making an attempt to bring him to life.

PRESIDENTIAL ADVICE.

TELLS SOUTH WHY IT NEEDS SHIP SUBSIDY.

[ASSOCIATED PRESS NIGHT REPORT.]

AUGUSTA (Ga.) Nov. 8.—President Taft today played at golf with his host in Augusta, Maj. Joseph R. Cumming, defeating him, 2 up and 4 to go; opened the Georgia-Carolina Interstate Fair; rode through the streets of Augusta amid the cheers of his "fellow-citizens," and left the city at 2 o'clock p.m. for Florence, S. C.

A call upon the President at the golf links, on his invitation, by Ty Cobb, the baseball player, the extreme cordiality of the reception of the President in his "winter capital," and the good fellowship extended to his entourage were the features of the day.

In his address at the fair grounds the President touched upon a number of matters of national importance. The keynote of his address was national sanitation, that a national board of health should accomplish for the nation itself what the nation had accomplished for others in Cuba and Panama.

SHIP SUBSIDY FOR SOUTH.

The President also talked ship subsidy and suggested that the plan merited the support of the South—especially of cotton-manufacturing States like Georgia and South Carolina. Mr. Taft's speech in part follows:

"It seems to be that the most important subject and the most important collection of subjects is that which relates to the conservation of our natural resources. Unless we can secure uniform State coöperation, uniform State legislation with reference to the preservation of our forests and the equalization of the water which falls from the clouds, and the preservation of our soil from being washed out to sea, we shall not be able to carry out the programme set for us by Theodore Roosevelt."

Regarding national sanitation he said:

"We now have various bureaus in Washington which have functions connected with the suppression of diseases and the study of the different diseases, but they are scattered. They should be united in one bureau which should study questions of health so that by the circulation of

(Continued on Fourth Page.)

HAS PROOF OF UNION'S CRIME.

Sensational Disclosures of Outrages Promised.

State's Witness to Tell of Bomb Making.

Slugging Practices of Laborites Revealed.

[BY DIRECT WIRE TO THE TIMES.]

CHICAGO, Nov. 8.—[Exclusive Dispatch.] Sensational disclosures of alleged bomb outrages and slugging practices of some labor unions were promised in the trial of Vincent and Joseph Altman, which began before Judge Tuthill today.

Assistant State's Attorney Benedict J. Short, who is prosecuting the defendants, announced that the State would produce as its principal witness Bruno Verra, who has made a confession that he saw the Altman brothers manufacture the bomb with which it is charged the plant of the Standard Sash and Door Company was wrecked May 23, 1908.

Verra is said to have confessed that he saw the Altmans take the bomb on a street car on the morning of May 23, shortly before the explosion occurred.

It was announced by Short that the confession would show that Verra had been employed as a professional slugger by the Carpenters' Union, and that he has slugged more than fifty men in the last year. When Verra is placed on the witness stand, Short said that a number of the recent bomb outrages would be explained.

CAUSES CONSTERNATION.

The coup on the part of the State caused consternation among counsel for the defendants. Attorney James T. Brady, leading counsel for the defense, asked for further time to prepare his case, as the evidence which the State intended to produce would change the entire line of defense. Judge Tuthill denied the request, and ordered the examination of veniremen to proceed.

Attorney Brady immediately withdrew the plea of not guilty, which had been entered for Vincent Altman, and refused to allow Joseph Altman to plead at all.

Judge Tuthill ordered his clerk to enter a plea of not guilty for both defendants.

According to Short's statement, Verra is being kept in hiding by the State, and will be produced at the proper time. He said that threats had been made against him and members of his family, and that his concealment was a necessity.

Attorney Brady characterized the tactics of the State's Attorney as obstructing justice, as the defendants was entitled to interview Verra under the law. He said they had been looking for him and could not find him.

JURY TAMPERING.

Another sensation of alleged jury tampering was sprung during the examination of the first venireman, Albert T. Farr, a conductor in the Northwestern Elevated Railroad. Prosecutor Short asked the talesman if it was not true that a representative of the Carpenters' Union had called at his house and asked him to show leniency toward the union if he was drawn on the Altman jury.

Farr admitted that a man who said he represented the Carpenters' Union had called at his house, but he did not see him. He said the man had talked with his wife, but he did not know the nature of the conversation.

From questions put to prospective jurors by Attorneys Brady and Daniel L. Crucio for the defense, it appeared that the defendants will contend that no bomb was exploded in the mill, and that the fire might have been caused by spontaneous combustion, or through some accident. At the time of the explosion there was a strike at the plant because of trouble between the carpenters' and woodworkers' unions. Vincent Altman is a member of the United Brotherhood of Carpenters.

RUNS OVER DYING HUSBAND.

His Wife's Automobile Is Third to Strike Down Leading Merchant of Atlanta.

[BY DIRECT WIRE TO THE TIMES.]

ATLANTA (Ga.) Nov. 8.—[Exclusive Dispatch.] After being cruelly mangled by two autos, and while he was on the ground dying, Harvey L. Anderson, one of the leading merchants of Atlanta, was run over by a third motor car which his wife was driving. Mrs. Anderson, without knowing that she had driven her car over her dying husband, but realizing that some one had been struck, hurried into a near-by house and telephoned for an ambulance for the injured man. When the ambulance arrived Mrs. Anderson saw that her car had struck her dying

AIRSHIP CZAR'S MENACE NOW.

Russian Police Fear Bombs from Above; All Aviators Watched.

[BY DIRECT WIRE TO THE TIMES.]

ST. PETERSBURG, Nov. 8.—[Exclusive Dispatch.] The Czar, or those who guard him, now fear danger to him from on high, dread that bombs will be thrown at him from flying machines.

The latest circular sent to the Russian police by the Home Secretary, runs, in part:

"In order to make it impossible for evil intentioned persons to employ aviation for anti-constitutional purposes the police are ordered hereby to keep strict watch on all aëroplane makers and aviators of all classes and descriptions.

"A list of the members of all aëro clubs in the empire must be secured."

In this country the police ask themselves the question about every invention or discovery: "Can it be utilized to attack the Czar?" So a new danger confronts Russian aviators. Beside the existing risks of the sport, they may be sent into exile.

RAILROAD RECORD.

MAKE DEMAND FOR MORE PAY.

Conductors and Trainmen to Hold Up Roads.

All Systems East of Chicago Will Be Involved.

Switchmen in Windy City to Join Movement.

[BY DIRECT WIRE TO THE TIMES.]

CHICAGO, Nov. 8.—[Exclusive Dispatch.] Demands for uniform schedules and a wage increase of about 12 per cent. are made by conductors and trainmen on every railroad system east of Chicago. The movement involves 125,000 men, and includes every railroad east of the Illinois Central main southern line, and north of the Chesapeake and Ohio Railroad. It is said to the most stupendous wage movement ever attempted by the railroad brotherhoods, and has been under consideration for two years.

Incidental to the demand of the eastern railroads, the switchmen and yardmen in Chicago are making a wage advance of 5 cents an hour.

Locomotive firemen on all the roads west of Chicago are also taking steps to have existing schedules opened, and are after a wage increase. The only men not involved are the engineers.

While no strike vote has yet been considered by the chiefs of the various brotherhoods, the general managers are said to be seriously concerned over the situation. The Brotherhood of Railway Trainmen and the Order of Railway Conductors are acting jointly in the eastern movement, as they did in the spring of 1907, when uniform schedules were signed for all the railroads west of Chicago.

Following the successful termination of the move on the western railroads, which resulted in a wage advance of about 12 per cent. on the average, the chiefs of the railroad brotherhoods began making similar plans for a uniform schedule on the eastern railroad systems.

TO REBUILD ROAD.

GREAT WESTERN AT WORK.

[BY DIRECT WIRE TO THE TIMES.]

CHICAGO, Nov. 8.—[Exclusive Dispatch.] The new owners of the Chicago Great Western Railroad have decided to spend between $7,000,000 and $8,000,000 in the next twelve months in rebuilding the property. The work has been begun and will be pushed with vigor.

In connection with the rebuilding of the system, it is expected that the new management will be able to transform the Great Western into a "strong" line between Chicago and the Twin Cities, and between Chicago and Omaha. In order to assist in the accomplishment of this purpose, the company is to have an almost entirely new official staff. Several of the new officials have been chosen, their appointment having been announced. By the first of the year the new official roster will be complete.

The methods as well as the physical character of the road are to be completely changed, for the stigma of "rate cutter" is to be removed and it is to work in harmony with their roads in the same territory.

GETS THE CASH.

WILL PUSH CANADIAN ROAD.

[ASSOCIATED PRESS NIGHT REPORT.]

WINNIPEG (Man.) Nov. 8.—A cablegram has just been received from London stating that bonds to the amount of $5,000,000 have been placed by William Mackenzie, president of the Canadian Northern Railroad, and that this will enable the Mackenzie and Mann interests to build at least 500 miles of road yearly from now on.

It is stated officially that by the end of 1910 every mile will be under contract from Montreal to the Pacific Coast.

This will include the section around the north end of Lake Superior, as well as the British Columbia section, which will be started both at Edmonton, and on the Pacific the week following the ratification by the voters of the agreement signed a short time ago by Premier McBride and D. D. Mann.

Plans for the construction of the division from Montreal to Halifax will soon be considered.

SUSPECT IN JAIL.

SEATTLE (Wash.) Nov. 8.—Charles D. Howell, who is charged with having robbed the Great Northern Express office here a short time ago, when $12,000 was stolen, and who was identified by Mail Clerk Nysteun yesterday as the man who had held him up and robbed the mail car of the Great Northern's Oriental Limited at Bonner's Ferry, Idaho, March 15, 1908, was arraigned on several charges this afternoon, and his bond fixed at $20,000. In default of bail Howell was remanded to the King County Jail. The hearing was continued to November 18. No warrant has been issued yet on the charge of holding up the Oriental

DEATH BLOW LONG FEARED.

Murdered Real Estate Man Lived in Dread of Kentucky Vendetta.

[ASSOCIATED PRESS NIGHT REPORT.]

OKLAHOMA CITY (Okla.) Nov. 8.—While the police still believe that robbery was the motive for the murder of R. D. Gannon, whose body was found on the roof of a ten-story building Sunday, interest was added to the case today by the report from Lexington, Ky., that Gannon was a member of the Hargis jury—the only member who held out for conviction.

Friends of Gannon say that he left Hot Springs, Ark., a year ago because he feared assassination by Kentucky enemies. Gannon always slept with a rifle by his side.

OBITUARY.

William T. Haarstick.

ST. LOUIS (Mo.) Nov. 8.—[Exclusive Dispatch.] William T. Haarstick, son of Henry T. Haarstick, capitalist, both former presidents of the St. Louis Merchants' Exchange, fell on Pine street opposite the Merchants' Exchange this afternoon. He was carried into a broker's office, where he died ten minutes later without gaining consciousness. Dr. Lyon, who was summoned, found Haarstick died of heart disease. His mother was waiting in an automobile sixty feet away to take him to a physician. He had been ill six months. William T. Haarstick was the associate of Corwin H. Spencer in 1905-6, in a railroad stock deal in which both were reported to have lost heavily, Spencer dying suddenly soon afterward in a broker's office here. Four years ago William T. Haarstick followed Patton and cleared $400,000 in wheat. He recently returned from a tour of the world. He was a bachelor, aged 44.

Miguel Iglesias.

LIMA (Peru) Nov. 8.—Miguel Iglesias, the Peruvian general and statesman, died today, aged 77. Gen. Iglesias was Minister of War in 1880, and took a principal part in the defense of Lima in January, 1881, when he was captured by the Chileans. He escaped, however, and during the confusion of 1883 assumed the presidency and signed a treaty of peace with the Chileans. The Peruvian general, Andres Caceres, refused to recognize Iglesias and a civil war followed, ultimately both the leaders resigning the government into the hands of an executive ministry, pending an election, which resulted in favor of Caceres.

Mrs. Julia Catron.

SANTA FE (N. M.) Nov. 8.—Mrs. Julia Catron, wife of former Congressman Thomas B. Catron, died last night in this city, following an illness contracted on a trip to the Philippines and Japan.

Dr. Chiles E. Davis.

FOSTORIA (Okla.) Nov. 8.—Dr. Chiles E. Davis, aged 80, a Thirty-third Degree Mason, is dead here. He became a Mason in San Francisco in 1864.

Lionel Brough.

LONDON, Nov. 8.—Lionel Brough, the comedian, died here today. He was 73 years old. Mr. Brough was born at Pontypool, March 10, 1836. He first appeared on the stage at the Lyceum in "Prince Pretty Pet," on December 26, 1854. Among his impersonations were Tony Lumpkin, which he played 777 times, and Bob Acres. He visited America in 1885 with Violet Cameron.

Capt. J. D. Jacobs.

SAN FRANCISCO, Nov. 8.—Capt. J. D. Jacobs, who for forty years was a master-mariner in the coastwise trade, died at his home in this city today. Death was due to hemorrhages, after a week's illness. Capt. Jacobs was one of the best-known seafaring men of the Pacific Coast.

West Coast of Mexico.

Through standard Pullman sleepers from Los Angeles to Yaqui Valley, Mazatlan and intermediate points, via Nogales, daily on train No. 3, leaving Arcade Station at 7:30 p.m. Information at Southern Pacific Ticket Office, 600 S. Spring st., corner Sixth, or Arcade Station.

RECORD BREAKER.

GIANT ENGINE COMING HERE.

GREATEST PASSENGER LOCOMOTIVE BUILT FOR SANTA FE.

Three Hundred Tons Is Weight of Monster Designed Especially to Haul Fast Trains on Southern California and Nevada Runs—Traction Power Is 53,000 Tons.

[BY DIRECT WIRE TO THE TIMES.]

PHILADELPHIA, Nov. 8.—[Exclusive Dispatch.] Weighing, with the tender, 300 tons, in working order and having a hauling power one-half greater than the most powerful passenger locomotive now in use, the largest passenger engine in the world has just been completed by the Baldwin Locomotive Works. It is for the Atchison, Topeka and Santa Fé Railway, and will be used for fast trains on the mountain division in Southern California and Nevada.

Apart from its tender this locomotive weighs 276,450 pounds and is 65 feet long. The tender carries 12,000 gallons of water and 4000 gallons of oil, which is the fuel the monster locomotive will use. This will run the engine about 100 miles without stopping for water or fuel. Total length of locomotive and tender is 105 feet. The traction power of this locomotive is 53,000 tons.

It is build for speed as well as great hauling power. There are five pairs of driving wheels, seventy-three inches in diameter, which work in two sets, the locomotive being of the Mallet articulated compound type. The three pairs of wheels in the rear set are driven by the high-pressure cylinders, while the two pairs in the forward set get their power from the low-pressure cylinders.

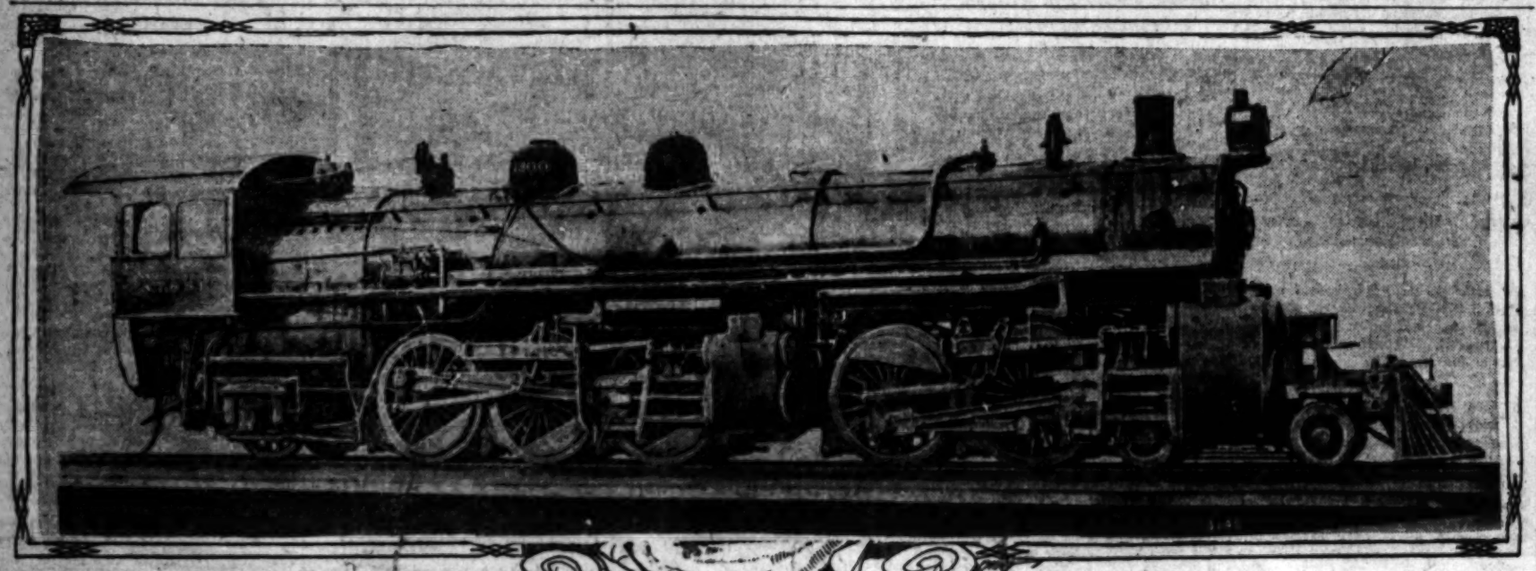

Biggest Passenger Locomotive in the World,

recently completed by Baldwin C[illegible]y, built for the Santa Fe to be used on fast train runs in Southern California and Nevada. The engine and tender weigh 300 tons.

WOULD KEEP SONS AT HOME.

Strong Efforts Being Made in Sweden to Stop Emigration of Nation's Youth.

[BY DIRECT WIRE TO THE TIMES.]

STOCKHOLM (Sweden) Nov. 8.—[Exclusive Dispatch.] Strong efforts to stop the emigration of Sweden's sons are to be made throughout the country. A campaign to that end has been begun by the Chamber of Commerce of Malmo, which has adopted resolutions calling upon the government to divide its holdings of land into farms of ten to twenty acres, and to people these with thrifty workers. The chamber's plan is to let occupants own the land so that they will take pride in its development. Entailed estates and large fertile tracts in the hands of ground holders remain unimproved, and the State is charged with the same dereliction.

The resolutions recite that the payment of rent is obnoxious, while the buying of farms on favorable terms is impossible. The result is an outflow of Swedes to the United States, where the acquisition of land in fee simple is not difficult. The importance of a peasant proprietorship to the security of the nation is emphasized. Other means also are to be found to encourage Swedes to stay at home and assist in the development of their country.

HALF-MILLION GONE.

Loss of Big Four Road Through Warriner's Defalcation Will Reach Almost That Sum.

[ASSOCIATED PRESS NIGHT REPORT.]

NEW YORK, Nov. 8.—The loss to the Big Four Railroad through the alleged defalcations of C. L. Warriner, its local treasurer at Cincinnati, ultimately will amount almost to $500,000, according to a statement issued in New York tonight by Albert H. Harris, vice-president of the New York Central lines, of which the Big Four is a part.

"The amount of defalcations," says the statement, "has been ascertained to be $643,000. Warriner has turned over to the company property amounting to more than $100,000, while $50,000 will be received from the American Surety Company, on its bond, leaving a net shortage of less than $500,000.

"Warriner's method was to cover his defalcation in the item of 'cash in transit.' At the end of each month considerable sums of money are on their way to the local treasury from station agents, and others which have not been received by him. By including in this item moneys which he had in fact stolen, he was enabled to conceal his defalcations."

NEVER AGAIN.

THROUGH WITH WEDDING BELLS.

SIX HUSBANDS ENOUGH, SAYS OFT-MARRIED WOMAN.

Mrs. Grace Ritter-Chaney-Oring-Wheeler-Hunt-Chapman Freed from Bigamy Charge Declares That There Is Nothing More in the Game for Her.

[ASSOCIATED PRESS NIGHT REPORT.]

KANSAS CITY, Nov. 8.—"No more wedding bells for me!" exclaimed Mrs. Grace Ritter-Chaney-Oring-Wheeler-Hunt-Chapman who was released today after having been in custody for several months under a charge of bigamy.

Mrs. Chapman, who is only 30 years old, was arrested on the complaint of her sixth husband, Frederick Chapman, whose marital happiness received a shock, when in looking over some of his wife's old papers, he found four certificates of former marriages.

Mrs. Chapman admitted to her husband that she had been married to five men before she met him. She was not quite sure she had been divorced from all of them—or any, for that matter.

Her attorney satisfied the authorities that she had been legally divorced from five of her husbands, and she was released.

Chapman has sued for a divorce.

"I want no more husbands and I want nothing to do with the six now on record. I am done with the marrying business," said Mrs. Chapman as she left the courthouse.

TOBACCO BURNT OFFERING.

Grocer, Converted at Revival Makes Sacrificial Blaze of His Stock of Plug Cut.

[BY DIRECT WIRE TO THE TIMES.]

WICHITA (Kan.) Nov. 7.—[Exclusive Dispatch.] Because he was convinced at a revival meeting that it was wrong to use tobacco, and decided that if it was wrong to use the weed it must be wrong to sell it, S. N. Brees, a grocer on Murdock avenue, made a bonfire of the cigar and tobacco in his stock.

The neighbors noticed a strong odor of burning tobacco at an early hour and finally traced the smell to the yard back of Brees's store. There they watched him heaping boxes of cigars on the flames. Occasionally he would cast in a caddy of chewing tobacco or a carton of smoking tobacco.

A large crowd soon collected, but Brees would answer no questions which the curious put to him. Finally when the last of his stock of tobacco had been burned and nothing remained but ashes, he said:

"Well, I've won that battle with the devil."

Then he disappeared into his store. Several followed him in the store and a prayer service was held. It was then that Brees said that he was convinced that it was wrong to use tobacco and it must be wrong to sell the stuff.

LICK OBSERVATORY, Mount Hamilton, near San Jose, second largest refracting telescope. Southern Pacific Office, 600 S. Spring st., corner Sixth.

Theaters—Amusements—Enterta

MOROSCO'S BURBANK THEATE
Los Angeles' Leading Stock House.
All Week—Matinee Satur
THE INCOMPARABLE BURBANK
The Funniest Farce
Charley's
"SHE'S FROM BRAZIL, WHERE THE
Only Farce in Town—It's
Regular Burbank Prices—25c, 35c, 50c.
NEXT WEEK—JULIAN JOHN
"INVASION."

HAMBURGER'S MAJESTIC THEA
OLIVER MOROSCO, Lessee and
Broadway, near Ninth St.
ALL WEEK—BARGAIN MATINEE TOMORROW
THE BIG MUSICAL EXTRAVAGANZA
"THE LAND OF N
PRICES—25c to $1.50. Saturday Matinee, 25c to $1. Wednesday
NEXT WEEK—"THE SOUL KIS

TEMPLE AUDITORIUM
Wed., Thur., Fri.,
Nov. 10, 11, 12, 13. Special
THE BOARD OF MANAGERS OF THE CHILDREN'S
SENTS THE MAMMOTH MUSICAL EXTRAVAGANZA
"PROFESSOR NAPO
720 { People In The Cast / All From Los Angeles
A STUPENDOUS PRODUCT
PRICES—50c, 75c, $1.00, $1.50. Seats now on sale at
Curtain at 8 sharp. Carriages can be

ORPHEUM THEATER—
Paying Particular Attention to Entertaining Ladies & Children
Vaudeville
Valerie Bergere & Co.
in "The Sultan's Favorite."
Tuscany Troubadours
Double Trio of Triilers.
Six Gilnserettis
Viennese Acrobats.
Carlin & Clark
German Comedians.
Matinee Today
Jame
Mary
Ed F.
Pile
ORPHEUM MOTION PICTURES.
NIGHTS—10c, 25c, 50c, 75c. MATINEE

MASON OPERAHOUSE—
WEEK NOVEMBER 15—MATINEE SATURDAY
Jos. R. Grismer announce
"THE MAN OF THE H
BY GEORGE BROADHURST—THE PLAY THAT HAS HA
"THE BEST PLAY I HAVE EVER SEEN."—
PRICES—50c to $1.50.
SEAT SALE T
COMING—GEO. M. COHAN AND

BELASCO THEATER—BELASCO-BLACK
MATINEES—
HERE'S ANOTHER RATTLING FINE
LEWIS S. STONE and the Belasco Theater Company
delightful comedy of Washington departmental life.
THE LITTLE GREY
Regular Belasco prices for this splendid attraction.
NEXT WEEK.—Lewis S. Stone and the Belasco Co.
comedy success, "THE ROAD TO YESTERDAY."

GRAND OPERAHOUSE—MATINEE T
Phones Main
THE SEASON'S SMASHING, SENSATIONAL
FERRIS HARTMAN AND HIS SUPERB COMPANY PRESENT RICHARD CARLE'S FAMOUS MUSICAL COMEDY, THE
SPECIAL M[illegible]AIN MATINEE TODAY AT

LOS ANGELES THEATER Spring & Near 4th
Four Stagpoles, Ernest Brinkman, Marion & Rial.
BUTLER & BASSE
Skating on Real Ice.
POPULAR PRICES—10c, 25c and

McCAREY'S PAVILION, NAUD JUNCTION. Tuesday,
JOE WILLIS vs. JACK GEYE
Also FRITZ FREY vs. TAD REARDON, six rounds; [illegible]
MILLER, six rounds; BILLY CAPPELLE vs. JOE LIV
McGOVERN vs. YOUNG PICO, six rounds. Admission
seats $3; for sale at A. B. Greenewald's Cigar Store, 107

Timely Special Announcement

VISIT THE WORLD-FAMOUS—
Cawston Ostrich Farm

"One of the strangest sights in
150 Gigantic O
Brood of Chicks Just
IN A BEAUTIFUL
25c ROUND TRIP, including
City Store, 313 South

THE SAN JOAQUIN VALLEY—
PROMOTION HEADQUARTERS: We are here to
about KERN, TULARE, KINGS, FRESNO, MADE
LAUS COUNTIES. Hear our illustrated lecture
TIMES BRANCH OFFICE, 321 SO. SPRING ST.

LOS ANGELES OSTRICH FARM—
All Yellow Cars Transfer Direct to Farm.
OSTRICH DANCE, 11:30
Excursion tickets, round trip and admission
CITY STORE, 324 S. BROADWAY, LOS ANGE

ST. ELMO—CLEAR HAVANA CIG
Awarded two Grand Prizes, A.Y.P. Exposition and
from Cuba's choicest Havanas under the most
ELMO CIGAR CO., Los Angeles.

Superb Routes of Travel.

PACIFIC MAIL S.S. CO.—For H
China, Manila, India and Ar
Steamers Manchuria, Mongolia, Korea, Siberia,
Maru now in service, being largest vessels
Orient via Honolulu. SAILINGS FROM SAN FRANC
NOVEMBER 9, 16, 23, 30; DECEMBER
Sailings from Eastern Ports for all Trans-Atlantic
tervals. For literature apply to T. A. Graham,
ber Sixth.

$3.35 FIRST CLASS San Francisco SECOND CLASS
Rates include berth and meals.
SANTA ROSA leaves MONDAY and
CITY OF TOPEKA leaves MONDAY
$3.35 1ST CLASS. STEAMERS
Governor or President
FOR SAN DIEGO WEDNESDAYS and
Largest Ships. Quickest Time.
CITY TICKET OFFICE—340 S. Spring St.
Home P6943. Rights reserved to change

HOTEL METROPOLE—Santa C
European Plan—First-
Superior Golf Links and Tennis C
BANNING CO., AGENTS, 104 PACIFIC ELECTRIC

FOR SAN FRANCISCO, SEATTLE
AND ALL PUGET SOUND AND
Elegant Twin-Screw S.S.
(The Exposition Flyer) leaves 8:50 a.m. TUESDAY,
cisco. 100 hours to Seattle. Through freight
PACIFIC STEAMSHIP CO. C. J. Lehman, Gen. Agt.
Main 902—10356.

$5.35 FIRST CLASS San Francisco SECOND CLASS
Portland, $15.35; 1st class; $2.85, 2nd class
$10.85. Eureka, $12.85, $9.85.
S.S. Hanalei, Wed., Nov.
Excellent accommodations. Low freight rates.
C. J. LEHMAN, Gen. Mgr., 249 So. Spring St.

$20.35 Portland, $15.35 Eure
First-class, including
S.S. Roanoke, S.S. St. Croix,
Sailing every TUESDAY, WEDNESDAY
PACIFIC STEAMSHIP CO., 324 So. Spring
$115, $7405.

Superb Routes of Travel.

BANNING LINE—Daily Service to
SANTA CATALINA ISLAND
TRAINS CONNECTING WITH STEAMER AT SAN PEDRO LEAVE LOS ANGELES { Southern Pacific ....8:05 a.m. / Salt Lake Ry. ....8:50 a.m. / Pacific Electric Ry. ....9:10 a.m.
Famous Marine Gardens VIEWED THROUGH Glass Bottom Boats
BANNING COMPANY, Agents, 104 Pacific Electric Bldg., Los Angeles, Cal.
PHONES: MAIN 4693; F6576.

$5.35 FIRST CLASS SAN FRANCISCO SECOND CLASS $3.85
including berth and meals. Portland, $13.85, $8.85. Seattle, $19.85, $14.85. Passenger service unsurpassed. STEAMERS sail TUESDAY, THURS. and SAT. for SAN FRANCISCO, PORTLAND and SEATTLE DIRECT. WEST COAST S.S. OFFICE, 253 S. Spring. F7228. M. 1305.

ALL THE NEWS OF THE PACIFIC SLOPE.

LAW BALKS THEIR LOVE.

Chinaman Refused License to Marry White Girl in This State.

[BY DIRECT WIRE TO THE TIMES.]

JACKSON, Nov. 8.—[Exclusive Dispatch.] A romance involving the Oriental and white race has been discovered in Jackson, and is causing widespread discussion. William Lee, a Chinese born in this country and very much Americanized, sought to obtain a license Saturday to wed Miss Sadie Leon, a white girl of this place.

The law does not permit the issuance of such licenses, so the request of Lee was denied and he went away very much disgruntled. Both Lee and the girl live in Jackson. It is not known what they will do about it, but it is expected Lee will seek to wed his white sweetheart in some other State or country. He is an educated and intelligent young fellow, but his aspiration to marry into the white race is not approved here.

MILLION IN HOPS.

WHEATLAND PLANTS MORE.

[BY DIRECT WIRE TO THE TIMES.]

WHEATLAND (Cal.) Nov. 8.—[Exclusive Dispatch.] Owing to the recent rise in the price of hops, the E. C. Horst Company has commenced the planting of a new field. Poles to support the trellis all over the field are now being set. The recent rise meant $1,000,000 additional profit for the growers in this district, and one firm, the Dursts, made one-half this amount. They own the largest hop yard in the world. Many carloads of this year's crop are now being shipped from this point.

CITY MUST WAIT.

CANNOT REDEEM BONDS YET.

[BY DIRECT WIRE TO THE TIMES.]

SACRAMENTO, Nov. 8.—[Exclusive Dispatch.] Attorney-General Webb advised the State Board of Examiners today that the San Francisco harbor bonds, issued in 1893, cannot be redeemed now, although the bonds fall due two years from now, and there is enough money in the redemption fund to pay at once. The legal advisor of the board held that under the law the money must lie idle until the time specified upon the bonds.

PAY FOR BURNT BUILDING.

CONSTRUCTON COMPANY WINS.

[ASSOCIATED PRESS NIGHT REPORT.]

SAN FRANCISCO, Nov. 8.—Judge Sturtevant of the Superior Court awarded today $100,858 to the American-Hawaiian Construction Company, as the result of a suit filed against Mrs. Emma Butler several months ago.

According to the complaint, the company had contracted to erect the Butler office building at the corner of Geary and Stockton streets, in this city, and had partially completed it, when work was stopped by the fire of 1906. The contractors asserted that Mrs. Butler refused to pay for the work done before the fire.

PRIEST RUN DOWN.

[ASSOCIATED PRESS DAY REPORT.]

SAN FRANCISCO, Nov. 8.—The Rev. Father Pius, one of the oldest and best known Catholic priests in the State, was badly injured today when the buggy in which he was riding to early mass, was struck and demolished by an automobile.

Peter Blumberg, driver of the buggy and Ray Luce, the chauffeur of the automobile, were uninjured but Harry Peck, the sole passenger in the machine, was probably fatally hurt.

The buggy was reduced to splinters and the horse killed by the terrific impact of the big touring car, which was traveling at high speed.

SLOPE BRIEFS.

New Trial for Murderer.

STOCKTON, Nov. 8.—Edward Pennington, colored, convicted of murder in the first degree for killing Jacob Sleeper, an aged man who occupied the cell with him, was today granted a new trial by Judge Nutter. The judge upheld the allegations that in allowing the jury to visit the scene of the crime without the accused, a possible reversable error had been committed.

Construction Company Wins.

SAN FRANCISCO, Nov. 8.—Judge Sturtevant, of the Superior Court, awarded today $100,858 to the American-Hawaiian Construction Company as the result of a suit filed against Mrs. Emma Butler several months ago.

CRIME BRIEFS.

Son Aids Her Suicide.

SAN FRANCISCO, Nov. 8.—Mrs. Mary Hanson, of this city, committed suicide today by cutting her throat with a razor which she borrowed from one of her sons. Despondency caused by a separation from her husband was the cause of the suicide as revealed by a note she left.

In a dispatch printed recently the statement was made that Prof. Irving Fisher of Yale had reported to the National Conservation Committee that the length of man's existence is steadily growing and that the span of 150 years will not long be impossible of attainment. Mr. Fisher declares he was misquoted, his statement being that human life might be prolonged fifteen years, from 45 to 60, the present duration of life being 38 years.

Breathe it in HYOMEI it is guaranteed to cure Catarrh

Complete outfit, including pocket inhaler, $1, at leading druggists. Extra bottles, if afterwards needed, 50 cents.

COUGHS, COLDS, CROUP, SORE THROAT and all diseases of the breathing organs

Free Sample Send this ad. to Booth's Hyomei Co., Buffalo, N.Y., today, and receive a trial bottle by return mail. No one to meddle this paper

SENSATIONAL CLIMAX.

GREAT-GRAND MOTHER TAKES STAND IN THE GADSBY CASE.

[BY DIRECT WIRE TO THE TIMES.]

PORTLAND (Or.) Nov. 8.—[Exclusive Dispatch.] Bowed by the weight of her 84 years, but alert mentally and answering questions put by the attorneys quickly and accurately, Mrs. Neilah Cason, great-grandmother of young Mrs. Beatrice Gadsby, took the witness stand today and contradicted with emphasis several statements made by Capt. William Gadsby when he testified in his daughter-in-law's $200,000 alienation suit against himself and his wife.

The appearance of the aged woman and the positiveness of her testimony furnished lively climax to the presentation of the plaintiff's case.

The object of young Mrs. Gadsby's attorney in calling the aged woman was, aside from its spectacular effect, to discredit Capt. Gabsby's memory, and a portion of his testimony.

Mrs. Cason said she had been at the wedding of Beatrice Hill and Walter Gadsby, and had signed the marriage certificate and had chatted with Capt. Gadsby after the wedding dinner, and had sat opposite him at the table. Capt. Gadsby had previously testified that Beatrice had no great-grandmother and didn't remember that Mrs. Cason had been present.

She also declared Beatrice had told her at various times of her cruel treatment at the hands of her parents-in-law.

When she had concluded, the court denied a motion of the defense for a direct verdict in their favor, and the remainder of the day was given to arguments. The case will go to the jury tomorrow.

GREECE BIRD OF ILL OMEN.

King George Ordered to Remain on Throne—England's Monarch Keeps Him from Resigning.

[BY DIRECT WIRE TO THE TIMES.]

LONDON, Nov. 8.—[Exclusive Dispatch.] The recent course of events in Greece are exciting a great deal of contempt anrd exasperation throughout Europe.

The complicated comedy that is being played in the little kingdom might be regarded with indifference if it were purely domestic. But there is serious danger that the crisis may at any moment cause grave international complications.

There are ample indications that King George's patience is well-nigh exhausted. He would have resigned the throne in disgust several days ago, but for an urgent telegraphic appeal from King Edward.

The foreign tutelage of Greece is nominally in the hands of England, Russia and France only, and these three powers are in complete accord, but it is a foregone conclusion that Germany, Austria and Turkey would intervene in behalf of their special interests should the throne become vacant in the present circumstances. The problems which would then arise would be both awkward and dangerous, and the outcome would be exceedingly uncertain.

WOMAN'S RIGHT UPHELD.

Court Decides She Cannot Be Kept Out of Saloons If She Wants to Drink.

[BY DIRECT WIRE TO THE TIMES.]

SPOKANE (Wash.) Nov. 8.—[Exclusive Dispatch.] Women may enter any saloon in Wallace whenever they are disposed, provided they go for the same purpose that men would enter the saloon, according to a decision given by Judge Woods at Wallace, Idaho, in District Court.

The decision is in line with a ruling made by the Supreme Court of Idaho, in which a Boise ordinance was in question. The Supreme Court held that to prevent women from patronizing saloons, it must be shown by the prosecution that they did not go into the saloons to buy drinks and that so long as this was the object of their going they had every right possessed by men.

The case in point was that of the State vs. William Bresiin, charged with allowing women to drink at the bar of the Arcade Station, and was dismissed.

BONDS STILL BIND.

Fact That Wife Came to Los Angeles for Her Health No Grounds for Divorce.

[BY DIRECT WIRE TO THE TIMES.]

ST. LOUIS (Mo.) Nov. 8.—[Exclusive Dispatch.] Asserting that the "testimony at the trial did not justify even technical grounds for divorce," Judge Muench today dismissed the suit of George S. Hoke against Sammye Mabine Hoke, who now lives in Los Angeles.

The Hokes were married in Putnam county, Missouri, in October, 1891, and separated September 1, 1903, according to Hoke's petition. They have one son and two daughters. Hoke charged desertion.

Judge Muench says in his opinion: "The testimony showed the defendant did not flourish in this climate and had made several trips for the benefit of her health, going last to Los Angeles, Cal. There was no testimony to establish the charge of desertion and consequently the court declines to sever the bonds that bind the husband and his children to an absent wife and mother."

Two firemen were killed and three were severely wounded by the falling of a building during a fire at Montreal yesterday. Seven citizens were injured.

MILL SELLS AT AUCTION.

Governor of Chihuahua Buys Huge "La Amistad" Cotton Plant at Gomez Palaccio.

[BY DIRECT WIRE TO THE TIMES.]

TORREON (Mex.) Nov. 8.—[Exclusive Dispatch.] Sold under the hammer, "La Amistad" cotton mills at Gomez Palaccio were purchased by Gov. Enrique C. Creel, Governor of the State of Chihuahua, for $385,000. For two years this important plant, which formerly employed hundreds of operatives, has been in the hands of the creditors, the principal one having been the Banco Minero of Chihuahua, in which Gov. Creel is heavily interested. Large forces, it is understood, will be put on at once. This year's cotton crop is variously estimated at from 70,000 to 100,000 bales. Good prices now being secured, owing to the shortage in the States, will yield an enormous income to local growers.

SCRAP COMING.

FULL OF FIGHT LOEB TO STICK.

PROMISES WARM TIME FOR HIS NEW YORK CARPERS.

Roosevelt's Former Private Secretary Now Collector at the Metropolis, Will Not Resign Under Fire. Attacks Easily Accounted for, Declare His Friends.

[BY DIRECT WIRE TO THE TIMES.]

NEW YORK, Nov. 8.—[Exclusive Dispatch.] If any of those active New Yorkers, editors and others, who are just now engaged in an attempt to make life unpleasant for William Loeb, Jr., collector of the port, think that they are going to separate him from his office without knowing that they have been in a long and hard fight, they are misguided and mistaken to a degree not usual with level-headed men of affairs.

Collector Loeb is full of fight, and is going to stay where he is. He has every confidence that when the war is over some men will be in prison and some carpers will be silenced.

The New York papers, or some of them at least, are saying that President Taft is to be petitioned to remove Collector Loeb from office because he has seen fit, as some members of the press put it, "to keep crooks in office."

There does not appear to be anything particularly tangible about the organization of business men that is to send a committee to Washington to ask Mr. Taft to kick Mr. Roosevelt's former private secretary out of office.

It was through the collector in the first instance that the sugar customs frauds were discovered.

The attacks from some quarters are easily accounted for, say Loeb's friends, because it is known they are prompted by "higher up" interests that would be glad to see all the higher officials of the sugar corporation go free, while caring little or nothing what becomes of the mere subordinates in crime.

Other attacks come from persons and papers who honestly think it is a crime to keep a criminal in office, no matter what the end to be served may be.

See California by Daylight

You should see the beauties of California by daylight, all the interesting sights along the most interesting part of the road of a thousand wonders. You can do it by taking the

Shore Line Limited

the new luxurious daylight train to San Francisco. Leaves the Arcade Station, Los Angeles, at 8:00 o'clock every morning and arrives at San Francisco at 9:30 the same evening.

With Diner, Buffet, Library, Parlor and Observation and Parlor Cars, this train represents the highest development of the science of comfortable traveling.

A rapid, smooth, dustless, cinderless trip.

Stops should be made en route at Santa Barbara, Paso Robles Hot Springs, Del Monte, Santa Cruz, San Jose (Lick Observatory.)

For tickets and information apply at

600 South Spring St., Cor. Sixth

Arcade Station, 5th St. and Central Avenue.

SOUTHERN PACIFIC

FUMING.

"REDS" THREATEN TO KILL PRIEST.

MENACING LETTERS SENT BY SOCIALIST GROUP.

Furious Because of the Father's Attack on Their "Dark Society" Member of Lithuanian Colony Vows Vengeance Unless Preaching Stops. Writer Safe Behind Jail Bars.

[BY DIRECT WIRE TO THE TIMES.]

CHICAGO, Nov. 8.—[Exclusive Dispatch.] Remarkable letters written by a member of a socialist group in Spring Valley to the Rev. Frank Valaitis, a Catholic priest of the same city, are in the hands of Postoffice Inspector Charles N. Moore of Chicago. Through the work of Inspector Moore the writer of the letters, Joe Grazdinskas, is under arrest and will be brought to trial at Peoria within a month. He is secretary of a group of seventy-five socialists.

The priest and the men whom he says are trying to drive him out of Spring Valley, are all Lithuanians and the letters are written in the Lithuanian language. The priest has been preaching against the doctrines of socialism.

One of the letters was translated as follows:

"Dear Toad: You say you are not afraid of anything. That's what you say in the pulpit. Now beware. You preach against our national society. It has rights, and we are law-abiding. Beware!

"We will now begin to frighten you, you wretch. The punishment is coming upon you. The Winchester you keep in your house will not help you when we act. You set the people against each other and say we should belong to only the order of St. Vincent. Our national society is good. You will perhaps in a short time be a good priest. Give us an answer in a short time."

The Rev. Father Ambrosaitis, the predecessor of Father Valaitis, stirred the ire of certain members of his church at Spring Valley four years ago when he began to preach against the so-called "dark societies."

Later the priest was hurled into the street by the explosion of a bomb which wrecked his home. Other violent methods were used to terrify him and he resigned and left the town.

At the time of the assassination of President McKinley, according to Inspector Moore, a paper published at Spring Valley proclaimed, "It was right; McKinley deserved to die."

November Demonstration Sale

70c Sheets From 2 to 3 P.M. . . . 39c

Good heavy sheets, size 81x90 inches, nicely finished, ready for use. Worth 70c. Today from 2 to 3 P. M., only 39c each. None to dealers.

Hale's GOOD GOODS

341-343-345 S. BROADWAY

In the Heart of the Shopping District

8⅓c Crash From 2 to 3 P.M. 4½c

16-inch crash, bleached or unbleached for roller and kitchen towels. Worth 8 1-3c. Today from 2 to 3 P. M., 4½c a yard. None to dealers—No phone or mail orders.

$7.50 Jersey Waists $4.50

Stylish Jersey waists similar to the illustration on the right; black and all popular colors; all sizes. Values up to $7.50. On special sale today at $4.50.

All $2.50 Tailored Waists Special Sale Today $1.95

Today we place on special sale all our tailored waists of linen and madras that sell regularly at $2.50 for $1.95 each. White and colors, with mannish collar and cuffs, fresh new goods, all sizes. You find these in our new waist department on the third floor.

Kaysers Silk Gloves 90c
The $1.50 Grades . . . . . .

Kayser's 16-button length silk gloves, also two-clasp gloves; double tipped fingers, some with fancy embroidered backs; black, white, tan, brown, navy, green, red, old rose and mode; sizes 5½ to 8. Regular $1.50 gloves, today 90c.

Swell Pattern Hats $10.00
Actual Values to $20.00...

Swell pattern hats; Parisian and New York models; large French fur felts and Russian turbans, made from Paon velvet, trimmed with fancy bands and ostrich aigrettes; smart fire and Gage tailored hats, trimmed with wings and quills; a collection of millinery that is striking, imposing and impressive; every wanted color; no two alike; hats actually worth $20.00. On special sale today at $10.00 each.

Sibel Shapes Worth $10 and $12.50 $7.50

The famous Sibel shapes, most exclusive styles, Georgette, Ethel Barrymore, L. C. Janice, Directoire and those chic, round, close-fitting turbans, all the popular colors. Actual $10.00 and $12.50 values. On sale today at $7.50.

New Fur Hats

There's no question as to the continued popularity of fur hats; they are here and here to stay. We are showing a broad and comprehensive collection of fur hats, some all fur, others with velvet brim. We have the Peary and Cook turbans and other popular shapes. Prices range upward from $2.95.

$2.95 Padded Wings $1.49

Two-toned padded wings, black and white, brown and tan, green and pink and other combinations, very popular now. Regular $2.95 wings. On sale today at $1.49.

Ostrich Plumes Values to $10.00.. $5.00

Rich, glossy ostrich plumes with large fluffy heads, broad fiber, hard male African ostrich stock; size 10x19 inches, all colors. Plumes worth from $7.50 to $10.00. On special sale today at $5.00 each.

Rugs, Draperies and Bedding
Special Price Concessions for Tuesday

Seamless Brussels Rugs Four Sizes Reduced

Heavy seamless Brussels rugs, in a bewildering assortment of floral and Oriental patterns; all the best colors. Four of the best sizes are reduced for today, as follows:

$10.00 6x9-foot Brussels Rugs . . . . . $ 7.50
$12.50 7½x9-foot Brussels Rugs . . . . . $ 9.50
$16.50 8.3x10.6 Brussels Rugs $12.50
$20.00 9x12 Brussels Rugs $15.50

Wilton Rugs 27x54 Inches Worth $2.50 $1.65

Handsome Wilton velvet rugs, size 27x54 inches, in a great variety of attractive patterns, rich coloring. Regular $2.50 rugs. On sale today at $1.65.

Art Ticking Worth 25c.. 12½c

Fancy art ticking, new patterns, all the popular colors; just the thing for pillows and fancy work. Grade that always sells at 25c. On special sale today at 12½c a yard.

Splendid Quality 11-4 Blankets Well Worth $1.50 . . . . . $1.19

Large 11-4 soft finished blankets, in pretty shades of gray and tan; also white, fancy striped borders, good weighty blankets. Worth $1.50. On sale today at $1.19.

$6.50 Wool Blankets $4.85

Extra quality fine wool blankets, soft and warm, full size; white, gray or tan with pretty striped borders. Regular $6.50 blankets. On sale today at $4.85 a pair.

$2.50 Lace Curtains $1.50 Pr.

New white and Arabian colored lace curtains, full width and length. A fine assortment of new floral and insertion border designs, in real lace effects. Regular $2.50 lace curtains. Priced for demonstration sale today, $1.50 a pair.

Odd Portieres 62½c

Broken pairs of tapestry portieres, plain colors and stripes; some of these are large enough for couch covers. Portieres such that usually sell at $2.00 a pair. Come early and get first choice. On sale today at 62½c each.

WASHINGTON.

REFUSE DECREE RED MEN ASK.

Supreme Court Declines to Order Accounting.

Claim to Share of Land and Fund Disallowed.

Decision Virtually Upholds Former Secretary.

[ASSOCIATED PRESS NIGHT REPORT.]

WASHINGTON, Nov. 8.—In an opinion by Justice Holmes, the Supreme Court of the United States decided today against the complainants, the case of 13,000 Choctaw and Chickasaw Indians, who asked for redress for being excluded from the citizenship rolls of those nations when they were prepared by Secretary of the Interior Hitchcock, on March 4, 1907.

The suit was instituted by J. E. Fleming in the United States Circuit Court for the Eastern District of Oklahoma, and was sensational in its charges. It declared the citizenship court had been bribed; that $750,000 had been paid to the Oklahoma legal firm of Mansfield, McMurray & Cornish as the result of unlawful conniving, and that notwithstanding these charges had been brought to the attention of Secretary Garfield, he had failed to investigate them.

It was asserted also that the Secretary had withdrawn vast areas of land for reservation purposes, and for other uses, contrary to law.

Claiming to be entitled to a share of the Choctaw and Chickasaw funds and lands under the terms of the treaty between the Indians and government, which was entered into in 1830, the petitioners had asked for a decree compelling a general accounting of the award of their proportion of the property, and for an injunction prohibiting further proceedings looking to the alienation of it.

WHAT IS IT?

MYSTERY IN THE CABINET.

PRESIDENT'S ADVISERS GATHER IN WASHINGTON.

Subject of Conference Kept Secret. Officers Refuse to Discuss the Reason for Their Unusual Meeting and All Say That It Was Merely Social Assemblage.

[BY DIRECT WIRE TO THE TIMES.]

WASHINGTON, Nov. 8.—[Exclusive Dispatch.] One of the most mysterious Cabinet meetings held in many a day took place tonight. Its true significance may come out later, but for the present, curiosity must be satisfied that the session, called in the absence of the President, was merely of a social character.

For two hours tonight, all the members of the Cabinet now in the city, six in number, Secretary of State Knox, Secretary of War Dickinson, Atty.-Gen. Wickersham, Postmaster-General Hitchcock, Secretary of the the Interior Ballinger and Secretary of Agriculture Wilson, sat in the office of the Attorney-General discussing intermittently, it was stated, whether they should wear white or black ties, in case they decided that the old custom of going to the railroad station to greet the returning President should be revived.

As each Cabinet officer departed, he gave to the gathered newspaper correspondents an identical statement of the cause of the gathering.

It was admitted by several of the Cabinet officers that references were made to routine departmental affairs. When asked whether the filing of a case in the Supreme Court against the sugar trust, whether proposed interstate commerce and anti-trust legislation for consideration at the next session of Congress, whether recommendations for the President's message, whether publication of the charges by Glavis, the former agent of the Interior Department, against Secretary Ballinger, and numerous other matters of more or less importance were under consideration, a firm refusal was forthcoming to make any statement beyond the one given.

HAS A NEW MAMMA NOW.

Girl Begs Old Mother to Come and Take Her Away.

[BY DIRECT WIRE TO THE TIMES.]

ST. LOUIS (Mo.) Nov. 8.—[Exclusive Dispatch.] Florence Michel, 11 years old, will be the prosecuting witness in a case based on a warrant against her father, Edward H. Michel, 37, salesman for Louis Hilfer Company, and Mrs. Laura A. Dillon, 32, who were arrested by detectives Thursday evening at Michel's home.

The little girl made a statement to Assistant Prosecuting Attorney Falkenhainer, in which she said her father had told her to call Mrs. Dillon "mamma," and to forget her "old mamma," who was gone. She said her father and Mrs. Dillon showed great affection for each other. Michel and Mrs. Dillon were arrested on complaint of Mrs. Michel, who arrived in St. Louis Wednesday from Chicago.

"Please come and get us, mamma," the little girl wrote her. "We have a new mamma at home, and papa makes me call her 'mamma,' and tells us to forget you."

WINDOWS PROVE DEATH TRAP.

Eight Workers Die in Brooklyn Comb Factory When Flames Gut the Plant.

[ASSOCIATED PRESS NIGHT REPORT.]

NEW YORK, Nov. 8.—Iron-bound windows prevented the escape from death of eight workers in Robert Morrison & Son's comb factory in Brooklyn, which caught fire today, and five other men probably were fatally injured in fleeing from the building.

William Morrison, son of the owner of the plant, lost his life in the flames while trying to reach the safe and close its doors. His father was among the injured.

Forty employers were in the factory when the fire started. Many jumped from the third-floor windows, and were injured.

Those who rushed to the rear found the windows barred, and there met their doom.

NO WORD FROM ROOSEVELT.

Wife of Ex-President Has Message from Nairobi Merchant That Her Husband Is Well.

[BY DIRECT WIRE TO THE TIMES.]

ROME, Nov. 8.—As yet no dispatches have been received by Mrs. Roosevelt from her husband, or her son, Kermit, regarding the report of the ex-President's illness, but following the receipt on Saturday and Sunday of reassuring telegrams from Nairobi, another came to her today from Mr. Newland, of the firm of Newland & Tarlton, saying:

"The report of Col. Roosevelt's sickness is an absolute lie. I am unable to communicate with Mr. Roosevelt immediately, as he is away from civilization, but have sent runners, both of whom are absolutely fit."

Mrs. Roosevelt and her daughter, Miss Ethel, will leave here Wednesday for Naples, and, according to their present intentions, they will take a steamer Friday for the United States.

KITCHENER WATCHES ROUT.

DIKKO (Japan) Nov. 8.—Field Marshal Kitchener, who is representing the British army at the Japanese maneuvers, stood surrounded by his staff at a roadside hut of a Japanese peasant today and watched the main body of the southern army retreating in a pouring rain, which lasted all night. The retreat began at 4 o'clock in the morning the enemy pursuing rapidly. There will be a decisive action between the northern and southern armies on November 10, which will be followed the next day by a review of the combined forces by the Japanese Emperor and the British field marshal.

UP AND DOWN THE VALLEY.

PITH OF THE NEWS FROM OUT THE MIDDLE WEST.

[BY DIRECT WIRE TO THE TIMES.]

CHICAGO, Nov. 8.—[Exclusive Dispatch.] The heavy rains of yesterday and last night were followed today by cooler, threatening weather, with prospects of still cooler to follow. Today's maximum temperature was 63 deg. and the minimum 47 deg. Middle West temperatures:

	Max.	Min.
Alpena	46	42
Bismarck	46	12
Cairo	64	60
Cheyenne	48	22
Cincinnati	66	62
Cleveland	58	56
Davenport	50	46
Denver	44	30
Des Moines	50	38
Detroit	54	24
Devil's Lake	44	14
Dodge City	56	30
Dubuque	50	38
Duluth	38	26
Escanaba	44	34
Grand Rapids	50	44
Green Bay	46	34
Helena	60	30
Huron	46	16
Indianapolis	60	58
Kansas City	48	46
Marquette	40	38
Memphis	68	64
Milwaukee	46	40
Omaha	50	22
St. Louis	60	58
St. Paul	46	30
Sault Ste. Marie	42	28
Springfield, Ill.	58	58
Springfield, Mo.	58	54
Wichita	50	40

FRANK JAMES'S SON DIVORCED.

[ASSOCIATED PRESS NIGHT REPORT.]

ST. LOUIS, Nov. 8.—Robert James, a son of Frank James, and nephew of Jesse James, was divorced here today by Mary Sanboat James. James, who is said to be living on a farm in Oklahoma, did not contest the suit. Mrs. James testified that he had choked her, and threatened her with a revolver. Jesse James, Jr., a cousin of Robert, is defendant in a divorce suit pending in Kansas City.

LONG WAIT FOR PAY.

[ASSOCIATED PRESS NIGHT REPORT.]

CINCINNATI, Nov. 8.—Forty-seven years after they had served as volunteer soldiers to protect Cincinnati from a threatened raid by Confederate troops, "the Squirrel Hunters" of Cincinnati, have received their pay. In the mail received by a number of Cincinnatians yesterday were checks for $13, a months' pay for a private soldier in the army.

"GIMLET BURGLAR" KILLED.

[ASSOCIATED PRESS NIGHT REPORT.]

ST. LOUIS, Nov. 8.—The "gimlet burglar," who has been robbing wear end homes in St. Louis for a year and a half, was shot dead by William F. Mannion, a watchman, in the yard of Col. Edwin F. Baldorf's home today. The burglar, an unidentified negro, was surprised by the watchman as he was trying to enter James Kavanaugh's residence, next door to Baldorf's.

STRIKERS BACK IN SCHOOL.

[ASSOCIATED PRESS NIGHT REPORT.]

CLEVELAND, Nov. 8.—The 500 striking students at the West High School returned to their classes today, pending final action by the Board of Education on their demands for a restitution of single sessions, replacing forenoon and afternoon sessions, and wholesome luncheons at cost.

VAN STUDDIFORDS DIVORCED.

[ASSOCIATED PRESS DAY REPORT.]

ST. LOUIS, Nov. 8.—Grace Van Studdiford, comic opera star, was granted a divorce here today from Charles Van Studdiford, member of an old St. Louis family. The case has been under advisement for ten days. Mrs. Van Studdiford alleged non-support and desertion. Her husband did not contest.

FOR THE GOOD OF THE PARTY.

PRESIDENT EXPECTED TO SWING DOUBTFUL STATES.

Washington Believes That He Will Soon Give Considerable Personal Attention to Problem of Insuring Republican Victories in Insurgent Indiana and Dubious New York and Ohio and Elsewhere.

BY SUMNER.

[BY DIRECT WIRE TO THE TIMES.]

WASHINGTON, Nov. 8.—[Exclusive Dispatch.] Within a short time after his return to Washington, President Taft is expected to give considerable attention to politics in States were Governors are to be elected next year, and where the elections are likely to have a strong bearing on the national campaign two years further away. Ohio, Indiana and New York are three States where the situation is of particular interest.

During his tour of the country it is said the President has taken particular pains to study the conditions in these three States, with a view to taking practical steps to influence matters in such manner as to insure results that will strengthen the national administration in the campaign of 1912.

Governors are to be elected in New York, Ohio and Indiana next year, as well as in several other States. The other States, however, do not cut so much figure from the Washington standpoint. New York now has a Republican executive—elected at the same time as President Taft—but Ohio and Indiana elected Democratic Governors, while giving their Presidential electoral votes to Taft.

It is felt that the interests of the national administration will be helped greatly if Republican success comes in these States in the off-year. President Taft is from Ohio, and first and foremost wants his home State to get back into the Republican column to the full extent.

SUSTAIN THE PRESIDENT.

Throughout the McKinley term the Republican battle cry in Ohio was "Sustain the President." The Republicans carried the State elections on that issue—or partially on that issue. When Roosevelt succeeded McKinley, the principal State fight that followed involved a specific indorsement of the Washington administration, and it was won on that issue. Ohio's present Governor, a Democrat, stands out as one of the foremost possibilities for the Democratic Presidential nomination next time, and undoubtedly he will be a candidate for reelection.

Indiana is regarded right now as a State in which the insurgent feeling is strong, and as extremely doubtful as between Republicans and Democrats. Not only was a Democratic Governor elected in Indiana a year ago, but a Democratic Legislature was elected, which in turn sent a Democrat to the United States Senate to succeed Hemenway.

TO REDEEM INDIANA.

It is part of President Taft's task to which it is understood he has committed himself to redeem Indiana to Republicanism.

New York is understood to be of particular concern, also, to President Taft and his political lieutenants at this time. Gov. Hughes is serving his second term, and is not regarded as a candidate for a third. The State is badly split into factions, both as regards the Republican and Democratic parties.

On the Democratic side there is war between State Chairman Conners and Boss Murphy in New York City; but there is the possibility that the recent victory of Gaynor, while the rest of Tammany's municipal ticket was defeated, may open a way to put the Democrats in a position next year where the Republicans—with Hughes out and their own disorganization emphasized—will find it hard to wage a successful campaign.

INCOG.

MRS. ASTOR TAKES ASSUMED NAME.

NEWS OF DIVORCE FLASHED TO HER AT FRENCH LICK.

As "Mrs. Austin of Redbank, N. J.," Wife of Famous Financier Hears That the Decree, Giving Her Freedom, Has Been Granted by New York Court.

[BY DIRECT WIRE TO THE TIMES.]

FRENCH LICK (Ind.) Nov. 8.—[Exclusive Dispatch.] Mrs. John Jacob Astor, who was divorced today in New York, is a guest at the French Lick Hotel here, and this afternoon received telegrams from New York announcing that the decree had been entered in the case. She registered here under the name of "Mrs. Austin of Redbank, N. J.," and is accompanied by "Mr. and Mrs. L. S. Thompson," who register from the same place. Mrs. Astor was recognized at first from newspaper pictures, and subsequently New Yorkers here declared that it was she.

Mrs. Astor arrived on the evening of October 30. She was assigned to suites Nos. 178 and 179. The identity of the "Thompsons" is not exactly known, though it is believed they are prominent members of the "Four Hundred."

The fact that Mrs. Astor's picture has been widely published led to her recognition by guests at the hotel. "Mrs. Austin" appeared to be Mrs. Astor's double, and when mail matter that came to the hotel addressed to Mrs. Astor was delivered to "Mrs. Austin," all doubt as to her identity was removed.

Mrs. Astor has maintained an air of rigid exclusiveness since her arrival. She spends most of her time in her room or on the veranda of the hotel. Nothing is known as to her plans, now that she has obtained her divorce, as she has shunned all interviews. It is reported, however, that she will live in France.

ALL PAPERS SEALED.

[ASSOCIATED PRESS NIGHT REPORT.]

NEW YORK, Nov. 8.—Mrs. John Jacob Astor was granted an interlocutory decree of divorce by Justice Mills, sitting in the Supreme Court, at New York City, N. Y., today.

All the papers in the case were sealed and the proceedings were carefully guarded.

Henry W. Taft appeared for Mrs. Astor, while Col. Astor was represented by Lewis C. Ledyard. Mr. Taft said:

"I have a motion with which you are familiar, and I would like to have the judgment signed, and an interlocutory decree granted."

Justice Mills replied:

"I have read very carefully the report of the referee in this matter and am of the opinion that the evidence presented justifies the findings of the referee. I shall, therefore, sign the judgment and grant an interlocutory decree, if there are no objections."

Mr. Ledyard said there were no objections and Justice Mills signed the papers.

Mr. Taft made a second motion, asking that all papers in the case be sealed. The motion was granted.

It is understood counsel made a preliminary arrangement as to the disposition of the two Astor children, and the question of alimony. It has been generally reported that Col. Astor made a settlement of $10,000,000.

Mrs. Astor was a Miss Ava Willing, of Philadelphia, and was married to Col. Astor in 1891.

A MAN OF THE PEOPLE. FOR COUNCILMAN.

CHARLES T. PAUL.

Thirty years in the stove, hardware and plumbing business in the city, familiar with the requirements of business men; being a practical tinner and plumber. He is a friend of the working classes. Not being indorsed by any party or faction, will, if elected, be in position to consider all propositions coming before the Council fairly and with justice to all; favors a progressive policy in conformity with an expanding and cosmopolitan city; stands for good government, good roads, schools, parks, playgrounds and sanitary conditions; favors an early completion of the Owens River power and harbor improvements and a hearty cooperation of improvement associations in the betterment of all parts of the city.—[Adv.

PRESIDENT.

(Continued From First Page.)

the knowledge obtained it may enable the people to live hygenic lives.'

than usual. Whether the curtailment

GATHERING OF CONFEDERATES.

[ASSOCIATED PRESS NIGHT REPORT.]

FLORENCE (S. C.) Nov. 8.—President Taft stopped here for three hours this afternoon on his way to Washington to receive an enthusiastic welcome in this little community of 10,000 people.

In the throng that lined the streets and listened to an address by the President were more Confederates than have greeted him in all the rest of the South put together.

The President's visit to Florence was also marked by his introduction to the famous Pine Bark stew of the Peedee section of South Carolina. The President had been looking forward to this stew with mingled emotions of pleasurable anticipation and fear. When it appeared as the major course in the Florence banquet tonight it proved to be nothing more or less than a delectable fish chowder, highly spiced and stewed over a pine bark fire long enough to get some of the flavor of the pine into the decoction.

Before leaving Augusta this afternoon the President assisted in the opening of the Georgia-Carolina fair. His address was interrupted by the passage of an airship immediately over the grand stand.

The President was talking of ship subsidy at the time and after he had paused to look at the balloon, he exclaimed: "I hesitate to occupy your time in discussing an old method of transportation of goods when you have before your eyes the newest one invented, and yet I venture to think it will be sometime before that method of transportation will be followed in the moving of bales of cotton."

President Taft warned the people not to let the prosperity of 15-cent cotton run away with them, but to remember to demand in all business affairs the standard of integrity and morality outlined by Theodore Roosevelt.

"We are apt to get enthusiastic over 15-cent cotton and the growth of cities and States and all this material prosperity," said the President, "but I hope that in so doing we shall not forget the responsibilities that ought to accompany our material growth. We have been prosperous before. We were exceedingly prosperous in 1907 and for six or eight years before that. But there came a time when Theodore Roosevelt and men like him, who saw that the tendency, which came from that prosperity to an accumulation of wealth in individual hands by means that were not legal and could not be morally supported, called for a halt and an investigation of our prosperity. He then called for the enactment of legislation that should restrict our growth in order that it might be along lines of legality and along lines of business integrity and morality.

"But I am no pessimist. I believe we are growing steadily better and better and that the way we responded to the call when Roosevelt uttered it showed we would not be bribed by material comforts and luxury into sleepiness and inaction in matters of business integrity."

G.A.R. Notice.

The members of Stanton Post, G.A.R. and Relief Corp and kindred organizations are requested to attend the funeral of our late comrade, N. C. Whitfield, Past Surgeon Stanton Post, from his late residence, 1026 West 18th street, Wednesday, Nov. 10 at 2 o'clock. Take Pico Heights car to Magnolia ave. By order

J. M. GUINN, Adjt. A. T. LARGE, Post Commander.

New Zealand Australia

NEW SERVICE via TAHITI. Delightful South Sea Tours for Rest, Health and Pleasure. The world's wonderland. Favorite S.S. Mariposa sails from S. Francisco Oct. 17, Nov. 22 and Dec. 18, connecting at Tahiti with Union line for Wellington. The only line from U. S. to New Zealand. Wellington, 14½ days. Rot. $200; 1st, $16.50; Tahiti and return, first class, $125. Line to Honolulu—Spl. 1st Cl. R. T., $110; S.S. Alameda, Oct. 30, Nov. 19, and Dec. 11, etc. A. M. Culver, Agt., 334 S. Spring st. Phone Home 6742, Main 8917.

SAN JACINTO HOT SPRINGS

Modern hotel and bath house. Wonderful curative hot mud sulphur baths. Trained attendants. On the Santa Fe. See Geo. P. Taylor, Security Bldg., or Peck-Judah Co., 601 S. Spring st.

Resorts.

The Times Branch and Free Information Bureau 531 South Spring St.

Open Daily 8 A. M. to 9 P. M.

Advertising Copy and Subscriptions Received

THE TIMES FREE INFORMATION AND RESORT BUREAU dation of those seeking recreation, rest and recuperation mountain resorts. Particulars are furnished regarding rates, etc. Photographs, circulars and transportation for inspection and distribution. Times readers can obtain information that would take a week and in many instances they were compelled to write for it.

Ye Alpine Ta

Situated on Mt. Lowe. A mile above the sea. Amer $15.00 per week. Choice of rooms in hotel or cottage Invalids taken. Telephone Passenger Dept., Pacific Free Information Bureau, for further information.

Open for Season, 1909-1910

Hotel Casa Lo

REDLANDS, CAL.

SPECIAL FALL RATES.

GREAT NORTHERN RAILWAY

Why Not Go East. It Costs No

Via San Francisco, Portland. Sightful trip through the mo ing cities of the great Northwest mation please communicate with Freight & Pass. Agt., 686 S. Broadway. Telephones Sunset Broadway

LOS ANGELES PACIFIC CO. THE ELECTRIC WAY

BALLOON ROUTE

$1.00 — ONE WHOLE DAY FOR ONE 70 miles of California's Finest Scenery ocean—Through Hollywood—Santa Monica—Ocean Park—Venice—Playa del Rey Beach—Redondo Beach. An Entire car. Leave HILL-STREET STATION Fifth, at 9:40 a.m. daily.

Radium Sulphur Springs COLORADO

DRINK THE MOST CURATIVE MINERAL WATERS IN It is radio-active, germicidal and purifies your blood. It cures Kidney, Bladder, Blood, Skin, all Nervous and Special Diseases. Seemingly hopeless cases cured. Physician in charge. Send for booklet or call. Take "Melrose Avenue" cars, via Broadway, direct to the

Hotel Virginia Long Beach, Cal. Pacific Electric cars.

Most magnificent resort hotel on Pacific Coast. Cheerful rates during fall season. American and European plan.

HOTEL MARYL

and Maryland Bungalows, Pasadena. D. M. LEE

Arrowhead Hot S

GREATEST PLACE IN THE WORLD FOR THE CURE

ELSINORE Lake View Inn and

M. A. GARDNER

Overlooking Lake Elsinore. Swimming pool, mud, sweat, plunge consulting physician. Curative properties of our springs the equal of Arkansas' half-way house to San Diego. The Times Free Information Bureau, for further information. Spring.

Bimini Hot Springs Hotel Los Angeles

The most modern for rheumatism, hot mineral water, telephone in every room, dust, and no traffic noise. Rates $2.50 per day and upwards. European plan, one may enjoy a great room with attached baths. Richly furnished suites of parlor, sitting room, bedroom and bath may be had for as little as $10 per day and upward. The Fairmont is operated by the Palace Hotel Company, owners of the Palace Hotel on Market street.

ELSINORE, Bundy Hot Springs Ho

Curative Hot Sulphur Baths under Hotel roof. Free garage home cooking a specialty. The Times Free Information Bureau, for dress F. A. Ansbury. Headquarters for hunters.

View 150 Miles in All Directions

No Fog MT. WILSON P. E. Electric

Come and see for yourself. Times Information Bureau, 345 S. P. G. Ross, Mgr., Sub. 5, Pasadena.

Home 57011.

The HOTEL AT HOLLY

Situated midway between Los Angeles and the ocean.

Hotel Marengo, Pasadena Convenient to railroad depot, churches and parks. Rates per day: $1.50 and up per week. American plan, $12 and up per week.

HOTEL STEWART

SAN FRANCISCO

Geary Street, above Union Square

Just opposite Hotel St. Francis

European Plan $1.50 a day up

American Plan $2.00 a day up

A new steel and brick structure. Furnished at a cost of $200,000. Every comfort and convenience. A high class hotel at very moderate rates. In the center of the theater and retail district. On car lines transferring to all parts of city. Omnibus meets all trains and steamers. Elaborate booklet with splendid map of San Francisco free on request.

Hotel Stewart

Resorts.

Times Branch Office 531 South Spring St.

DIRECTORY OF OCCUPANTS.

NORTHERN PACIFIC RAILWAY. G. W. McCaskey, G. A.

THE WABASH SYSTEM. Reno C. Cline, G. A.

SUNSET TELEPHONE. Public Pay Station.

C. H. LIPPINCOTT & CO. Hollywood and farm lands exhibit.

TIMES FREE INFORMATION BUREAU. Hotel, Resort and Railway information and literature.

BOOKLOVERS AND TAHARD INN LIBRARIES. W. C. Loughbon, Jr., Mgr.

TIMES-MIRROR CO. Times "Want" ads. and subscriptions.

AMES BROS. "See America First" exhibits and hotel representatives.

SAN JOAQUIN VALLEY INFORMATION Bureau, Lectures and stereopticon exhibition. J. W. Hedges, Mgr.

BOND DEPT. N. Y. CENTRAL REALTY CO.

CHAMBER OF COMMERCE

Disinterested Information Furnished

Illustrated Lectures DAILY on Various Sections. FREE

The Breakers

Long Beach. Quiet, pleasant rooms, with table board. Overlooking beach and the Coast. Open all winter. Furnace heated. 611 E. Ocean ave. Home phone 611.

San Francisco Hotels.

A Hotel of 600 Rooms and 600 Bath Rooms

California is unique in many things, and offers to the visitors many things which cannot be seen elsewhere in the world. One of her latest claims of excellence, however, is having the only large hotel in the world in which every room has its attached bath. This is the Fairmont Hotel in San Francisco. The Fairmont was originally designed under the direction of a woman—its owner—Mrs. Oelrichs, who was Miss Fair. Perhaps because Mrs. Oelrichs appreciated the conveniences which appeal to the women, she had every room built with its attached bath and clothes closet. Both the bathrooms and closets are of immense size—large enough to delight the heart of every woman. Another feature of the Fairmont's construction is that it has no inside rooms—every room opens upon the streets, with city or sea view, or upon our great open-to-the-sky court. Every room is equipped with local and long-distance telephone; also telephone connection to the dining rooms. Despite these many conveniences the rates at the Fairmont are low. For $2.50 per day and upwards European plan, one may enjoy a great room with attached baths. Richly furnished suites of parlor, sitting room, bedroom and bath may be had for as little as $10 per day and upward. The Fairmont is operated by the Palace Hotel Company, owners of the Palace Hotel on Market street.

Los Angeles Hotels.

Park Apartme

Highest class, luxuriously furnished and appointed tiful sunny rooms, sun parlors, roof gardens. Perfect conditions for home life.

1134 West 7th St. Rates $

PHONE 54505

The Leighton H

American Plan.

OVERLOOKING WESTLAKE PARK. Rates on Application.

Leighton Hotel Co.

Hotel Ingrah

AMERICAN PLAN.

Ingraham and Bixel Streets. Delightfully situated away from of the thoroughfare. A few minutes' walk from business street cars to Bixel. BERNARD BETER, Prop.

City Restaurants.

PE GRILL P.E. BLDG. 6th & MAIN STS

Noon merchants' lunch 30c

French dinner, with wine 50c

EUGENE MACHTIG, Mgr.

THE TWO GREAT SINGERS—Miss Maude Rockwell—Miss Blossom Seeley. Every night at LEVY'S CAFE, 6:30 to 8:30 and 10:30 to 12:30.

CAFE BRISTOL

To enjoy a dinner your surroundings must be cheerful. These big, brilliantly lighted, well ventilated rooms of ours radiate hospitality and good fellowship. You'll enjoy the music, too. Entire basement H. W. Hellman Bldg. Fourth and Spring.

The Kaiserhof

RESTAURANT AND CAFE.

West Third St. bet. Spring and Main. Daily concerts during lunch, dinner and till after theater. Under the leadership of Miss Lydia Barth. ADOLPH RUBENS, Prop.

WELCOME.

KAISER'S FIGHTING MACHINE TO CAST HER ANCHOR HERE.

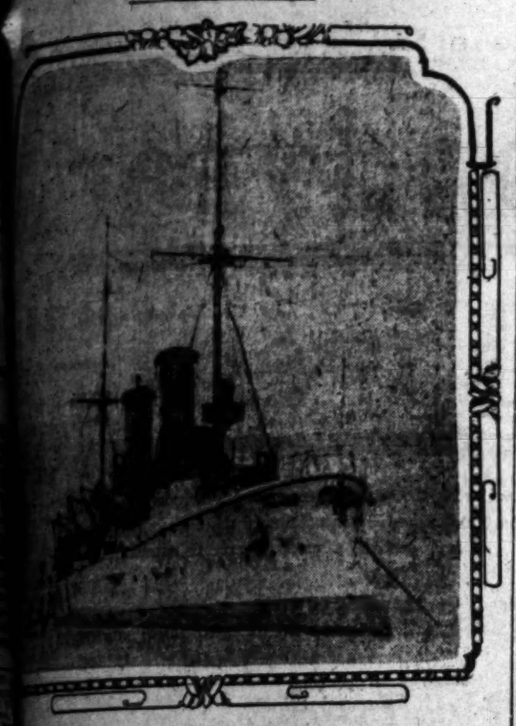

The German Cruiser Arcona, Due Here Monday.

Is the first of the Kaiser's warships to call at the port of Los Angeles.

GERMAN-AMERICAN residents of ... will join with the Chamber of Commerce in offering an official welcome to the officers of the Kaiser's warship, the Arcona, which will arrive off San Pedro next Monday morning. The Entertainment Committee will meet at the chamber of commerce this afternoon to make arrangements for a series of rides, receptions and possibly a banquet.

The Arcona is considered a notable vessel, inasmuch as it is stated that a German warship never before anchored in the harbor. There are thousands of German-Americans here who still retain a warm affection for the land of their birth, and who are eager to do honor to the commander and his men.

Germany will be represented at the Portola festival at San Francisco by the warship anchored for the week at Seattle, a delegation from the Portola Reception Committee will be on board to bid adieu to the officers and men, carrying with them flowers and fruit.

The Arcona will start on her southward trip at the end of the week, and will reach San Pedro next Monday morning. According to the present schedule the vessel will remain in the harbor for five days, thus giving the crew ample time for shore leave.

"The chamber will extend every courtesy to the officers and crew of the German warship," said Secretary Wiggins yesterday. "We have several thousand fine German-American citizens in Los Angeles, who feel delighted at the prospect of welcoming the representatives of the great German empire.

"Until the committee decides the details, it will be impossible to state in what form our welcome will be extended. The officers will probably be given an automobile ride about the city, and we may have a reception here for the benefit of the former residents of the Fatherland. I understand the German-American societies will have special features of their own. We will arrange a programme which will not interfere with the plans of the Alliance or the Turnverein."

After leaving here, the Arcona will steam to her station in the Far Eastern waters. Her captain, Herr Schroeder, is said to be a gallant seaman and a courteous officer. With the memory of their reception in San Francisco fresh in mind, the officers and crew will doubtless be ready to fall in with the plans made for their entertainment while here. There is no German Consul here. Preliminary plans have been arranged by the German officials in San Francisco.

A RIVER cannot be purer than its source, nor can the body be cleaner than the mouth

Dr. Lyon's PERFECT Tooth Powder

Insures the lungs and stomach against infection, preserves the teeth, promotes perfect health.

VERY CLEVER!

SOMEWHAT LIKE "SIS HOPKINS."

DIFFICULT CHARACTER IS THIS IN MUSICAL PLAY.

Miss Mollie Adelia Brown Will Make Hit in "Professor Napoleon." So Will Marguerite Cooper in Only Prominent Juvenile Role—Success Now Assured—Auto Parade Today.

One of the most difficult characters to portray in the "Professor Napoleon" musical extravaganza is the role of Elsie, a country girl who has just entered college. "Professor Napoleon" will open at the Auditorium tomorrow night for five performances. The women of the Children's Hospital, who have it in charge, searched all over Los Angeles for one who could suitably act this character. Such a girl has been found in Miss Mollie Adelia Brown of No. 980 Magnolia avenue.

Miss Brown is well known in social circles throughout the State, and, although this is the first time she has ever essayed a character role, the part suits her as well as though it had been written especially for her.

The part is on the Sis Hopkins order. Elsie enters the college from the country. She tries to do like the other students, but naturally does everything awkwardly and all the students ridicule her. She is finally "brought out" in the second act and wins laurels.

Marguerite Cooper

Mollie Adelia Brown

In Difficult Roles.

Miss Cooper takes the part of Inez in "Professor Napoleon," and Miss Brown that of Elsie.

Miss Brown has a soprano voice of wonderful range and has recently been a pupil of some of the best music masters in Paris. She keeps all at the rehearsals convulsed with laughter by her ludicrous portrayal of the part.

There is but one child part in the make-up of the cast of principal characters. This is the role of Inez, the granddaughter of Senator Fiske, who comes to visit the college. This character is taken by little Marguerite Cooper. Miss Cooper has been in Los Angeles only five years, having previously lived in Des Moines. When only a child she participated in the society plays at Des Moines, and, for a year, was soloist in the Presbyterian church there.

Orchestras at the hotels and cafés are playing numbers from the great extravaganza and souvenir post cards of the production have already made their appearance.

This afternoon several hundred of the participants will have an automobile parade through the principal streets of the city. About fifty automobiles will be in line.

The plot of "Professor Napoleon" is well worked out. Richard Fiske, a student has broken the rules of the college by coaching the college football team during class hours. "Professor Napoleon," principal, notifies Richard's father, Senator Fiske, of his son's negligence. Mr. Phiz, teacher of chemistry, imagines that by mixing certain chemicals he can accomplish certain ridiculous things.

The members of the college crew, while out practicing, meet with a mishap, and the crew is rescued by sailors of the battleship Iowa. "Professor Napoleon" invites the sailors to visit the college. They arrive. Senator Fiske arrives and Richard, to keep his father from meeting "Professor Napoleon," palms off Mr. Phiz as the renowned professor.

"Napoleon" falls asleep during the reading of a treatise which has been prepared by Phiz, and dreams that his theory comes true. The dream is acted, and it is this dream that carries the plot to its conclusion.

ZELAYANS ROUTED.

(Continued From First Page.)

Zelaya forces were thoroughly routed. The Nicaragua Consul in this city reports a battle at Paso Las Lajas. While admitting a heavy loss, he claims a victory for the government forces.

It is reported that Col. Vergara of the revolutionists has reached Lake Nicaragua, and that a filibustering expedition composed of Nicaraguan exiles has sailed from Salvador to a Nicaraguan port on the Pacific.

NEWS CONFIRMED.

[BY DIRECT WIRE TO THE TIMES.]

NEW ORLEANS, Nov. 8.—[Exclusive Dispatch.] Positive confirmation of a battle between the insurgents and government forces at Paso Las Lajas was received here by cable today from Colon, Panama, where the news had been flashed from Bluefields, Nicaragua, by wireless telegraph. The dispatch declared the rebels won the battle and that the government loss was 200 killed.

Gen. Chamorra, the government leader, was killed.

He was second in command of the loyalists under President Zelaya and was the President's first and best aid.

American sharpshooters are responsible for the heavy loss in Zelaya's army. They have enlisted and are fighting with Estrada's revolutionary forces.

Their deadly aim at the Las Lajas battle struck terror into the government soldiers.

WASHINGTON GETS NEWS.

[ASSOCIATED PRESS NIGHT REPORT.]

WASHINGTON, Nov. 8.—A scouting party of the Nicaraguan revolutionary army, under Fornos Diaz, discovered and ambushed 600 troops of President Zelaya's army at Guatoso, according to advices from Bluefields to the State Department today.

The government losses are said to have been 100 killed and wounded, while the revolutionists lost five. The government troops retreated, pursued by the revolutionists. The dispatch says it is expected the revolutionary government soon will proclaim a new republic.

LEFT TOO SOON.

[ASSOCIATED PRESS NIGHT REPORT.]

SAN FRANCISCO, Nov. 8.—Passengers arriving today from Central American ports on the steamer San Juan bring little information regarding the revolution in Nicaragua.

At Corinto, where the steamer remained forty-eight hours, they were not allowed to land, and one seaman who succeeded in getting ashore had difficulty in rejoining the vessel.

The streets of Corinto were patrolled by troops, and it was learned that fighting had occurred in the interior, though details were lacking.

(Authorized Political Announcement.)

Vote for H. J. Woollacott, candidate for Councilman at large.—[Adv.

Malthoid Roofing.

Made in four weights, the most serviceable covering for new or old roofs. There are imitations—insist on genuine Malthoid. The Paraffine Paint Co., makers. 518 Security Bldg., and 2a N. Los Angeles st. Main 2574, Home 1042.

Dear as a Tonic.

Old Plantation Export Brew, a family favorite, can be bought at H. D a dozen quarts or a dozen pints. Bottles returned. Phone Home A1272, Sunset Main 161. Old Plantation Distilling Co., 208-210 South Broadway, near 2d.

Dinner 25c — Cream of Celery Soup. Baked Halibut, Stuffed or Roast Leg of Mutton and Jelly, Mashed Potatoes. Choice of Dessert and Drink.

Home 10571 Sunset-Broadway 4944

Broadway Department Store — Broadway Cor. 4th. Los Angeles. Arthur Letts

Supper 25c — 5 to 8:45 p.m.—Stewed Fruit and Cake, Breaded Lamb Chop, Green Peas or Small Steak and Mushroom, French Fried Potatoes, Tea or Coffee.

Think of Buying Beautiful Broadcloth Capes Imported From Paris, at $25

Like the Picture to the Right

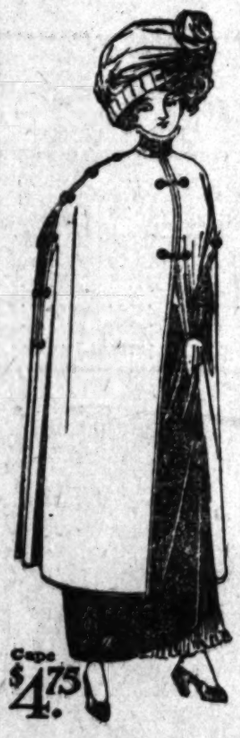

Cape $4.75

Just imagine a real imported Paris cape for $25. It doesn't seem reasonable, does it? And under ordinary circumstances it wouldn't be possible. You see, Arthur Letts, in his trip to Europe, selected these personally, thus avoiding the usual middleman's profits. True, there are but twenty-six of them—an event that just that number of women can share in. Are you going to be one of the fortunate ones? The beautiful soft chiffon broadcloth from which these capes are fashioned is almost impossible to describe. It has a shimmery silk-like gloss that is seen only in the very finest of the fine broadcloths. As for the shades, you will think they were produced from nature's own brush. Nothing like these tints is seen in the smart semi-draped models, very cleverly trimmed with Persian trimmings and velvet buttons and silk loops. Remember—just twenty-six of these.

$25

Marvelous Values in Domestic Capes $4.75

Thirty of these capes have just been unpacked. They're made of all-wool ladies' cloth, full length, with wide sweep, cleverly trimmed with gilt buttons and braid. Choice of black, navy, wine, lavender, wistaria and light blue. This is the most remarkable price of the season on pretty capes for afternoon or evening wear. While they last, $4.75.

More New Capes Full Length Styles $8.95

These, too, have just been unpacked to make a remarkable cape day Tuesday. They drape gracefully from the shoulders. Choice of black and many of the prevailing shades. Second Floor, $8.95.

15c Sale Groceries

2 Cans Pumpkin	Choice 15c	2 Pkgs. Egg-O-See
2 Cans Tomatoes		2 lbs. Cream Wheat
2 Cans Pie Peaches		2 lbs. S. C. Oatmeal
2 Cans Plums		3 lbs. Hominy
1 Can Pineapple		8 lbs. Sweet Potatoes
1 Can Wax Beans		2 lbs. Apples
1 Can Refugee Beans		1 lb. Codfish
2 Cans Pink Salmon		2 Pkgs. Mince Meat
1 Can Sardines		2 Pkgs. Seeded Raisins
4 Cans Oil Sardines		2 lbs. L. M. Raisins
4 Cans Mustard Sardines		2 lbs. S. C. Prunes
4 Pkgs. Uneeda Biscuits		1 lb. Cocoanut
2 lbs. Navy Beans		1 lb. Fard Dates
3 Lbs. Pearl Tapioca		1 lb. English Walnuts
2 lbs. Japan Rice		2 Cans O-D. Cleanser
		4 Bars Ben Hur Soap.

New Garnitures From Our Paris Office

With our Paris office right at the heart-beat of the world of fashion, the new trimmings, which are selected to be shown here in our Fall stock, are naturally the most correct and beautiful.

We've just received these exquisite garnitures and yokes in iridescent effects and subdued shades. We especially attract your attention to a beautiful lace and gold spangled robe. It's a beauty and far below its worth. We believe it to be the only one of its kind in the city. Priced $29.95.

Importers' Lace Bands 35c Yard

These high-grade lace bands came in an importer's surplus stock, and we can price them really below importers' cost. They are the popular Venise and net styles—2 to 4 in. wide, in cream and white; yard 35c.

Fine Val. Laces, Yard 5c

The fact that these are from broken lines is evident that they are very popular to become broken. There's probably an edge of one pattern and an insertion of another. French and German meshes, narrow black laces in Chantilly and Cluny styles; Tuesday, yd., 5c.

Fancy Tucked Nets 85c Yard

Think of these fancy nets as being worth 98c, $1.49, $1.69 and $1.75. The average width is 27 in. for sleeves, yokes, waists, etc. Dotted and fancy figured effects; yard 85c.

Val. Laces, Tuesday, Yard 10c

A canvass of our stock reveals about 100 pieces of these dainty Val. laces in French and German meshes from sets which were broken. Underpriced for Tuesday at, yard, 10c.

MEN'S SWISS Watch $5.00

As honest and reliable a timekeeper as any man could wish for. It comes in gun metal or nickel case. A small, neat watch that will give service worth many times its price.

J. Abramson

Jeweler and Silversmith 404 S. BROADWAY.

Here's a Cure for Men

If you get up in the morning with a dull brain, tired nerves, an ache in your back, a dread of the toil and hardships of everyday life, these are signs that your vitality is at a low ebb—that some of the organs, or functions of your body are in a weakened, morbid condition.

If you are young and overwork has exhausted your strength, or if on the shady side of 40, you have not the strength and stamina that should be possessed by a person of your years, you can regain your health, strength and energy with our Dr. McLaughlin's Electric Belt.

You don't need to be taught that restless nights, sleeplessness, despondency, inability to concentrate your thoughts, loss of appetite, weak back, headache, pains here and there in other parts of your body, lack of energy and push, are all signs of nervous breakdown, physical debility; you know that, but what you want is a remedy that will restore the energy that you have lost.

If you have doctored and drugged and get no benefit, that's no sign you ought to give up. Drugs can't restore your strength. Our Electric Belt is for men like you. It's the greatest nerve builder and body builder in the world today.

We have a book that tells every weak man how he can be restored. It's free by sending this ad.

Call for Free Consultation. Office hours 9 to 4; Monday and Saturday till 8; Sunday, 10 to 12.

THE DR. M. B. McLAUGHLIN CO.

229½ S. Spring St., Los Angeles.

WE WANT 50 SECOND HAND PIANOS

Never before — never again. will you have this opportunity. Write or telephone make and number of your piano and we will tell you how to get an Autoplano.

BARTLETT MUSIC CO.

251 S. Broadway, Opp. City Hall

Thanks, Thanks, To You!!

The money is raised, the drafts and duties paid, and "The Yamato" has entirely recovered from its sudden misfortune, and now stands as firm as before with a bright future before it.

NUMEROUS NEW GOODS (specially ordered from our own designs and are not found in any other Japanese store in this country) are coming in day by day, and are now on exhibit in our store with bright faces enjoying the open market—out of that dark basement of San Francisco Custom House.

The transformation from disaster to prosperity has been accomplished solely by your sympathy and patronage.

We will regard you as unforgetable benefactors as long as THE YAMATO is in existence. With most grateful hearts we remain

The Yamato, Inc.

THE LARGEST JAPANESE STORE IN THE WEST

635 to 637 South Broadway

HOLLANDER & FUNKE — THE FAMILY SHOE STORE — 428 SOUTH BROADWAY.

Women's Shoes

Styles that are exclusive, prices that command attention because of the qualities they represent.

$3.50

All sizes and leathers ALL the time.

We Give "S. & H." Green Trading Stamps

Don't fail to attend the Great Regained Possession Sale at the **Bargain House** 445-447 South Main Street

$3.00 a Month

All Diseases. Medicines Free. Chronic and Nervous Diseases a Specialty. Consultation Free. DRS. SHORES & SHORES. 445½ So. Spring St., Los Angeles, Cal.

LADIES' NEW FALL STYLES Coming in Daily. Original Sample Suit House. 338½ SO. BROADWAY, 3rd floor.

Matheson & Berner Clothes for Men

Broadway, Cor. 3rd

Home Decorators

Pease Bros.

640-646 SOUTH HILL ST.

"Walk-Over" Shoes $3.50, $4, $5

J. F. Hughes, Prop.

111 S. Spring and 107 S. Spring

BUICK CUTS ONE THIRD OFF TIME IN GREAT SAND RACE TO PHOENIX.

Columbia Is Second After Losing Ground By Accidents; E. M. F. Third, Kisselkar Fourth.

	L. A.	S. B.	Time.	Mecca.	Time.	Chuck.	Time.	Ehren.	Time.	Leaving	Vicksburg	Time.	Phoenix	Time.
Buick	12:00	2:31	2:31	6:20	6:20	9:37	9:37	12:07:31	12:07:37	5:30	8:55	15:32:37	1:06:30	19:13:30
Columbia	11:45	1:30	1:45	7:30	7:45	11:55	12:10	2:47:43	15:02	6:00	9:37	18:39	2:32:45	23:35:20
E. M. F.	11:15	1:09	1:54	6:20	7:05	11:35	12:20	3:06:20	15:51	6:15	10:55	20:31	3:30:40	24:56:40
Kisselkar	12:15	2:07	1:52	6:47	6:32	....	....	4:39:43	16:24	6:30	9:36	19:30	4:10:23	26:04:23
Isotta	10:00	11:54	1:54	3:45	5:45	8:20	10:20	10:47:45	12:47	5:15	8:56	16:28	3:03:30	22:36:06
Pennsylvania	10:30	1:05	2:35	5:20	6:50	9:35	11:05	12:49:45	14:19	5:45	....	.....	.....	.....
Elmore	10:15	12:19	2:04	5:04	6:19	....	....	8:50	22:33:50	6:45	11:35	27:23:50	.....	.....
Ford	11:30	1:44	2:14	...	...	....	....	12:24	36:54	2:25	....	.....	.....	.....
Franklin	11:00	12:34	1:34	5:09	6:09	....	....	.....	.....	...	....	.....	.....	.....
Dorris	10:45	12:44	1:59	...	...	....	....	.....	.....	...	....	.....	.....	.....

PHOENIX, Nov. 8.—[Exclusive Dispatch.] Louis Nikrent in a Buick won the Phoenix race today in 19h. 12m. 3s. He chopped 11h. 12m. 38s. from the record.

The Columbia, driven by Harold Stone, was second place in 23h. 35m. 20s. Stone drove all of the 443 miles from Los Angeles.

Bert Latham in the Studebaker E.M.F. was third. His running time was 24h. 56m. 40s.

Harris Hanshue and the Kissel is fourth with 26h. 4m. 23s.

As the crowd surged forward to greet the plucky Buick a pretty girl pressed forward and offered her lips to Louis, the younger brother, who was given the honor of finishing the race at the wheel. The crowd at the fair grounds went wild as the car, with exhaust spitting spitefully, swung out to the track and made the circle at top speed.

Harold Stone, who arrived second, flew past the tape at a terrific speed and was obliged to reverse in order to bring his car back to the finish. He had driven from Ehrenburg in 9h. 2m. 20s. without leaving his seat. He was exhausted.

Fred C. Fenner was the next to arrive, but was towed to the finish line, having broken down ten miles from Phoenix.

Bert Latham in the E.M.F. arrived a few minutes after Fenner and took third place. He drove from Ehrenburg to Phoenix in 9h. 15m. 40s.

Hanshue made the run from Ehrenberg in 10h. 40m. 22s. The cars left the river fifteen minutes apart this morning, the Isotta leaving first at 5:15 o'clock.

THRILLING SCENE.

Puffs of dust hurled high into the air announced to the crowd at the fair grounds gate that the first car in the Phoenix race was coming. As the throng moved forward to catch a glimpse of the road-worn travelers, a car unrecognizable because of the caked mud, thrust its nose through the clouds of dust. It was the Buick.

Mud bespattered and ready to drop from their seats two shock-headed drivers in a battered road-scarred motor car rushed to the finish after having passed every car in the race. It was a spectacular end to a thrilling contest.

Two boys in a car that was not the favorite passed every other machine in the contest and won the cash prize of $1250 and the record which is more prized than money. The Nikrent brothers had driven on their nerve the entire 443 miles when others thought they had scarcely a chance.

For more than eight hours Nikrent had fought a gruelling contest with Fred C. Fenner, leader in the race from Los Angeles. It was nip and tuck with the Isotta leading for a few minutes and then the Buick.

At 5:15 o'clock this morning Fenner in the Isotta left the river for the last 180 miles to Phoenix. The Buick left fifteen minutes later with a forty minutes' handicap over the Italian car. Fenner stopped to change a tire at Quartzite and the Buick shot ahead. The Buick stopped at Vicksburg for oil and Fenner took the lead. Nikrent trailed the Isotta to Harrisburg.

NECK AND NECK.

Jumping into the lead again just out of Harrisburg, the Buick ran off the road at Salome. Then came the racking drive for the Buick crew. The drivers thought the car was off the course and, when nearing Buckeye, after having returned to the main highway, were told that Fenner was thirty minutes ahead.

Nikrent drove even faster than he had driven in the early hours of the contest. He was trying to catch the Isotta. Taking a desperate chance, he sent the Buick through deep chuckholes at a fearful clip. He was after the man who had won last year's race.

Right to the finish Nikrent flew and the first excited query he asked of the timekeepers was, "Where is Fenner?"

Back in the dust of the highway, almost within sight of the finish, Fenner was trying to start a strangely-silent motor of the car that had almost flown over the wretched highway from Los Angeles.

The test had been too great and the car that had been in the van for two days was out.

Two big tears made furrows through the dust on Fenner's cheeks. He tried to speak to Herrick, but could only shake his head. The seventy-mile-an-hour car had done so well that Fenner could not quit. Just over the clump of trees was the fair grounds with thousands waiting to greet him. It was his pet car. He liked it as much as the owner of Dan Patch loved his fast pacer.

A motor car came along the turnpike. Fenner took the rope and was dragged to the finish. He refused the congratulations of those who pressed about him. He knew he was whipped and only waited to cheer for the others. He even forgot to wipe the tear marks from his sun-blistered face. What did it matter? He said:

"I'd just as leave have been last."

SECOND PLACE.

Another cloud of dust and another car came. Again there was speculation. Straight to the finish at a splendid speed shot the Columbia, with Harold Stone at the wheel and Charles Illingworth at his side. Stone had driven all the way.

With a burst that showed it was ready for more miles, the Columbia was sent out to the course for its spin around the track. The car showed the results of its terrific battle with the roads. The frame was cracked severely. Stone had driven from San Bernardino with the car almost out of the race.

One of the smallest cars in the race jumps into third place by the decision of the judges. Bert Latham, in the E.M.F., finished behind the Columbia after as nervy a drive as any man in the contest. Latham had a small 30-horse-power car entered against higher priced machines but ran into the money.

Bert finished with a grand burst of speed. He was held up at San Bernardino with a smashed radiator which was replaced and the E.M.F. was started with a severe handicap. Latham finished ahead of Hanshue in the Kisselkar.

Good-natured Harris Hanshue, one of the best fellows who ever sat at a wheel, came next, nearly an hour behind the little Studebaker. Hard luck had perched all over "Han" ever since leaving Mecca when he looked like a winner.

Ten miles out in the sand a steering

(Continued on Fifteenth Page.)

Joe and Louis Nikrent, Buick

Latham and Lacasse in E.M.F.

Stone and Illington in Columbia

Hanshue and Gehricks in Kisselkar.

First Four Cars and Drivers in Los Angeles-to-Phoenix Run,

in what is considered the greatest road race ever held, and which resulted in half the cars breaking down in terrible grind over mountains and desert.

Carried to a Splendid Victory On

Goodyear Tires

The Buick, equipped with Goodyear Detachable Tires and Goodyear Universal Rims won the famous Phoenix Race in the extraordinary and unparalleled time of 19 hours and 30 minutes, nearly 11 hours ahead of the previous record.

Nearly 500 miles over mountain and desert—probably the severest test ever made of Tires and Rims; and word comes from the winning crew

"No Trouble"

This is the Second Time, This Same Set of Goodyear Tires Have Covered the Los Angeles-Phoenix Course

Goodyear Tires won the Mount Baldy Race, the Ascot Park Race, the Burris Hill-climb, the Santa Ana Races, and now the Phoenix race. Owners and drivers WHO KNOW insist upon having Goodyear tires and their confidence is never misplaced.

Goodyear Tires hold the round trip record between Los Angeles and San Francisco.

Goodyear Tires Have Records to Burn!

W. D. Newerf Rubber Co.
949-51 South Main Street
F6901 Main 6461

The Phoenix Ra won by The Buick using TRADE MARK VALVOLINE Motor Oil

This race was one of the hardest tests ever given an automobile and the phenomenal time of the Buick was made possible only by a perfectly lubricated motor.

Valvoline Oil Compa
New York, U. S. A. - - Established 1866
REFINERIES—Warren, Pa., Butler, Pa., Edgewater, N. J.
Los Angeles Branch = 136 S. Central

Victor Talking Machine EASY TERMS J. B. Brown, Music Co. 668 South Broadway

John Adams Co.
222 South Spring Street
Union Label on Every Garment
Suits to Order $17.50 and Up

The Millinery of London Scowcroft

...ESDAY, NOVEM...

...ld Victory On

...year

...es

...achable Tires and Goodyear
...Race in the extraordinary and
...tes, nearly 11 hours ahead of

...desert—probably the severest
...ord comes from the winning

...uble"
...Same Set of Goodyear
...ngeles-Phoenix Course
...Race, the Ascot Park Races,
...s, and now the Phoenix race,
...upon having Goodyear tires,

...ecord between Los Angeles

...Records to Burn!

...Rubber Co.
...ain Street
Main 6463

...ix Rac...
...uick...

...Oil

...one of the
...r given an
...he pheno-
...Buick was
...nly by a
...ed motor.

...Compa...
Established 1868
...Edgewater, N. J.
...36 S. Central Av...

"THE LOS ANGELES MILLINERY HOUSE OF LOWER PRICES" SCOFIELD'S 727 SOUTH BROADWAY

...Co.
...Garment
...nd Up

...ING ARMS
...R OUTLAWS.

...and Herman Drawing
...the Agreement.

...League to Share Three
...Last Ball Cities.

...of Majors on Players
...To Be Arbitrated.

...PRESS NIGHT REPORT.]
...(Tenn.) Nov. 8.—The
...mission of the California
...as an "outlaw" circuit, to
...Association of major
...minor baseball leagues,
...end of the first day's ses-
...National board of arbitra-
...today. The board passed
...dissolving the term under
...Californians will be taken

...and secretary of the Na-
...ation, and Frank Her-
...ent of the California State
...appointed a committee
...the agreement under which

...gue is to be admitted. This
...mitted to the national
...if approved, will go be-
...association tomorrow
...ning.

...ing, president of the Pa-
...League, and Mr. Hedman,
...from before the question
...to the national board.
...the new league shall
...either with the Pacific
...ation. Non-conflicting
...to be fixed, and San
...land and Sacramento
...teams, as a concession
...mmission into the field.
...approved by the board.

...TOWNS.
...Reno and Possibly San
...the other cities to make
...circuit of the Californ-
...ague.

...to sixty-one players will
...the national board, and
...players by the Na-
...ation.

...ers are either now under
...or on the reserve list of
...agreement club, and
...California State League
...an "outlaw" organization.
...that the majority of
...will be decided without
...the National Commission
...be called in on cases
...league clubs are in-

...National League clubs—Chi-
...New York and Pitts-
...clubs on players now in
...National league. Chicago
...new Outfielder Smith of
...Omaha has a hold upon
...team of San Jose and
...Stockton of Oakland;
...a reserve claim on
...Hogan of Oakland;
...Hogan of Stock-
...to New York.

...Baker contract jump-
...team in the California
...for four years, while
...have broken their reserve
...contracts for two years.
...of these players are sold
...the four years, one-
...will go to the Califor-
...and the other half
...Association. The
...price in these cases
...doubling price. The
...to be admitted in class

...ELIMINATOR.
...(Ind.) Nov. 8.—Stanley
...Indiana middleweight
...been arrested a num-
...times for speeding
...which he acquired
...fight with Jack
...again in the Police
...court with running
...delivery wagon.

...Kaufer severely injured.
...which he was driving
...running down the
...Kaufer attempted to
...injured after a long
...which was witnessed
...No case was called
...Kaufer appeared
...and on his request
...was granted until

...Jack Kaufer appeared in
...court to answer to the
...charge of DRIVING in
...and was ordered. That
...$25 fine, which
...to the mu-
...be acquired the
...our fair Japa-

...COMEBACK.
...Barry Smal-
...ring race
...Kansas City from
...Champion of the

...Atlanta Automobile Speedway Where Races are to be Held Today,

...considered one of the best in the country, and was built so as to avoid accidents, such as occurred on the Indianapolis speedway.

COBB JOSHES PRESIDENT TAFT.

[BY DIRECT WIRE TO THE TIMES.]

AUGUSTA (Ga.) Nov. 8.—[Exclusive Dispatch.] President Taft and Tyrus Cobb, the Detroit outfielder, engaged in an exchange of compliments on the golf course of the Country Club this morning. Learning that Cobb was in Augusta, Mr. Taft expressed a wish to meet the ball player. Capt. Archie Butt looked up Cobb, escorted him to the golf course and introduced him to the President.

"I am glad to meet Georgia's most popular citizen," said Taft to Cobb.

"And I'm glad to meet the biggest man who has ever occupied the White House," said Cobb to Taft.

Taft looked at Cobb in a quizzical way and seemed about to ask if Cobb meant his physical size. Then Taft laughed heartily and began to ask Cobb about the recent world series.

AUSPICIOUS.

PHOENIX FAIR GREATEST YET.

Larger Exhibits in All Departments.

Queen Pomona Wins Rich Copper Stake.

Donline Captures First in Fast Pace.

[BY DIRECT WIRE TO THE TIMES.]

PHOENIX (Ariz.) Nov. 8.—[Exclusive Dispatch.] The first day of the fifth Arizona fair is a glittering success with larger attendance than any previous opening day. The weather is perfect and the exhibits are larger in all departments than ever before.

An odd feature is that the mining convention of Yavapai has sent by far the finest agricultural display. The horse and stock exhibits are unusually large. Lack of running horses is more than made up by the number of head liner pacers and trotters.

This afternoon were paraded Dan Patch, Miner Heir, Copa de Oro and Margin, declared by Starter Stone the fastest group ever shown together on an American track.

Dan Patch will pace an exhibition mile tomorrow, but little is expected of him, as one leg is in bad shape.

While the automobile racers furnished the greatest attraction of the day there was tremendous enthusiasm over the performances of the winner of the $5000 Copper stake pace, a little California bred mare, Queen Pomona now owned by R. E. Allen of Provo, Utah.

Her best heat was in 2:05½, her record on this track, where she has been driven for several seasons. There were eight entries and the winner was pressed hard as though by concerted agreement.

Race summary:

The 2:08 pace, Arizona Copper stake, purse $5000:

Queen Pomona	2	1	1	2	2
Miss Castle	4	5	3	3	1
Brewer's Kid	1	3	5	4	5
Maj. Gantz	7	7	4	5	3
Josephine	6	6	6	6	4
Dick Allen	5	4	2	1dis	
Delilah	3	2dis			
Hal Raven	dis				

Time—2:06¼, 2:05¼, 2:06, 2:05¼, 2:10¼.

The 2:12 pace, purse $1000:

Donline	2	1	1
Lulu Hurst	1	2dis	
Demonia Wilkes	3	2dis	

Time—2:12½, 2:15¼, 2:12¼.

The 2:27 trot, purse $1000:

Zombretta	1	1	3	1
Zomell	4	4	2	2
Bolock	3	5	4	3
Silverstein	5	3	5	4
Prodigal Baroness	2	2	1dis	

Time—2:15¼, 2:16¾, 2:16¼, 2:16.

The half-mile two-year-old trot for $400 and added money was won by Miss Arizona taking two heats in 1:24 and 1:25 against five other Arizona colts.

The half-mile running dash was won by Junia in 0:54½; Lucifer second, King Bowman third, Elcarlo fourth, Golden Boy fifth.

The cowboys' relay race for two miles with three changes was won by Worth Bellamy in 4:43.

PLAY FOOTBALL TO NAB CROOK.

[BY DIRECT WIRE TO THE TIMES.]

MONTGOMERY (Mo.) Nov. 8.—[Exclusive Dispatch.] A game of football at Truxton, near here, came to a sudden end today, with an unusual touchdown and out for Lester Thorp, a young sport. Thorp was a fugitive from justice. He is wanted in St. Louis, St. Charles, Martinsburg and in this city to answer to the charge of obtaining money and property under false pretenses. The officers finally located him at Truxton, just before the game of football.

Constable Edgar Owen and his deputy concluded that to attack the young man meant a battle royal, with perhaps injury to some one. So they concluded to become members of the local team and play with the boys until they got an opportunity to pounce upon their victim when he was down, during a rush and a scramble for the ball.

It worked admirably. After a battle for the ball, the officers held Thorp a prisoner on the ground until they read him a State warrant. The officers had no trouble in getting on the eleven, as it happened there was a place on the team for two at this opportune time.

Hunyadi János

Take half glass upon arising in the morning and enjoy good health all day

It Is The Best Natural Laxative Water FOR CONSTIPATION

50 YEARS AGO

The highest attainable quality in wine making was realized in the first bottle of

COOK'S IMPERIAL EXTRA DRY CHAMPAGNE

Which marked the coming of its Golden Jubilee 1859—1909

Rambler $600 Less Than 1909.

$1950 for 5 Pass. 34-H.P. Touring Car, Completely equipped, including Magneto—Better Car for less money. W. K. COWAN, So. Cal. Agent, 1140-42 South Hope St.

won, Plume second, Lady Hill third; time 1:48 2-5.

Six furlongs: Descomnets won, Grenade second, Congo third; time 1:13 2-5.

Six furlongs: Ethel D. won, Hanzaretta second, Don Diaz third; time 1:14 2-5.

Nine furlongs: Molesey won, Greenbridge second, Cull third; time 1:54 2-5.

One mile: Bantidge won, Kokomo second, Mystifier third; time 1:41 1-5.

CLOSES AT AQUEDUCT.

RACE WON BY TEN PACES.

[ASSOCIATED PRESS NIGHT REPORT.]

AQUEDUCT (N. Y.) Nov. 8.—The local racing season came to a close today. A fairly good crowd was in attendance, and an attractive card was offered. The feature, the Belle Harbor Selling Stakes, resulted in an easy victory for Ten Paces.

Six furlongs: King Cobalt won, Prince Gal second, Racquet third; time 1:13.

Mile and one-sixteenth: Blackmate won, The Peer second, Bonnie Kelso third; time 1:47 2-5.

Seven furlongs: Ten Paces won, Pretend second, Coon Skin third; time 1:27 2-5.

One mile: Nimbus won, Beaucoup second, Hilltop third; time 1:39 1-5.

One mile: Jeanne d'Arc won, Summer Night second, Bad News third; time 1:43.

Six and a half furlongs: Tom Kerr won, Naughty Boy second, Rustem third; time 1:21 3-5.

OPERATE ON JEFF.

PATIENT BREATHES EASILY.

[BY DIRECT WIRE TO THE TIMES.]

NEW YORK, Nov. 8.—[Exclusive Dispatch.] Jim Jeffries underwent an operation today to perfect his breathing apparatus, and the operation was pronounced successful. After it was over Jeffries declared he never felt better in his life and that it is only a question of taking off superfluous weight before he would be ready to enter the ring with Jack Johnson.

Dr. T. Cressap McCoy made preparations for the operation Saturday. At that time he examined the big fighter and informed him that the operation would put his breathing apparatus in the best possible condition. Today Jeffries and his manager, Sam Berger, went to Dr. McCoy's office in the Flatiron building and while the fighter sat back in a chair the physician burned a thick polipus growth from his left nostril.

ON THE ANXIOUS BENCH.

But Police Board Dismisses Complaint Against Morley's Poolroom, After Hearing Evidence.

The Police Commission last night kept Morley & Stevens, proprietors of a poolroom on South Broadway, on the anxious seat for two hours. They were charged with allowing minors in the place, but the evidence showed that they had been unusually careful in endeavoring to keep them out, and in the case of the boys arrested, they were so near the age as to deceive almost anybody. After a series of curtain lectures from Messrs. Trask, Andrews, Graham and the Mayor, the charges were dismissed by a unanimous vote.

There was a warm contest over a poolroom application for No. 111 East Jefferson street, but the strong protest presented prevailed, and the permit was refused.

P. Mathieu, who keeps a restaurant at No. 300 Aliso street; Sol Israel, wholesale liquor dealer, No. 518 West Seventh street; C. E. Stevens, proprietor of a billiard hall at No. 428 South Spring street, were all summoned to appear at the next meeting of the commission and show cause why their licenses should not be revoked, for violations of the law.

TOWARD LEGAL REFORM.

Appellate Court Throws Out Case Because the Questions Involved Are Not Clear.

The Second District Court of Appeal has dismissed the appeal of Sanford Bent, who was found guilty recently in the Superior Court of assault with a deadly weapon. The attorney for the defense endeavored to prove his client was insane at the trial.

In the appeal it was alleged that the lower court excluded certain evidence which would have tended to show Bent's unsoundness of mind. In passing upon this question the Appellate Court states that if any court is to rule intelligently on an objection urged to a question, which of itself does not show its relevancy or materiality, it is imperative that counsel state what is expected to be proven.

"While it may be conceded," states the court, "that the record discloses that the lower court misapprehended the real object of the questions and excluded the evidence upon such ground, yet the occasion of such misunderstanding arose from the omission of the defendant to indicate the purpose of the questions and objects sought to be obtained."

SCHOOLS ARE CROWDED.

Pomona Pupils in Close Quarters Pending Construction of New Building.

POMONA, Nov. 8.—The public schools are overcrowded and the erection of the new buildings is being anxiously awaited. All available space at the High School is used and desks have been placed in the halls. There are now 241 more students than there were a year ago. Supervising Principal Kaufman has been in Modoc county attending a teacher's institute.

It costs at the present time about $7000 a month to run the affairs of the city of Pomona. Included in this are bills for road and park construction, street work, lighting, salaries, repairs, fire department expenses and interest on bond issues.

J. W. Patterson, an evangelist, began a series of revival meetings at the First Methodist Episcopal Church last evening.

The funeral service for Mrs. F. L. Russell was held at W. D. Todd's chapel yesterday afternoon.

Miss E. M. Heath, a missionary from Japan, spoke at the local Holiness Tabernacle here last evening.

Chicken thieves are abroad here and the nightwatchmen are on the lookout for the marauders. H. F. Deems of East Piedmont street saw two men in his yard Friday night. They stole some fowls and escaped in the dark.

LOOKS GOOD.

SPEED DEMONS FIT FOR FRAY.

ATLANTA ENTERTAINS BIG AUTO CROWD.

Chevrolet, Lorimer, Basle and Others Will Strive for Honors in Great Two-Hundred-Mile Derby. Oldfield Enters Speed Heats at Last Minute—Track Is Fast.

[BY DIRECT WIRE TO THE TIMES.]

ATLANTA (Ga.) Nov. 8.—[Exclusive Dispatch.] With a racing card of six events the Atlanta Automobile Speedway will be opened tomorrow for a meet of five days. The indications are that the opening events will be witnessed by the greatest crowd that ever attended a sporting event in the South.

The demand for tickets had been enormous and tonight many persons are camped near the speedway so as to be sure of getting in early and securing points of vantage.

The big feature tomorrow will be the 200 mile contest for a handsome trophy and $600. In this contest Louis Chevrolet, Lorimer and other famed drivers will take part.

Nearly fifty of the best known drivers in the United States are here with their racing cars, and they will take part in the various events.

Practice trials on the speedway by Strang, Chevrolet, and others indicate that the course is very fast and it is predicted that many records will be broken.

Louis Strang today took his 200-horse-power Fiat four miles in 3m. 11 2-5s., the second lap being run with three cylinders.

Barney Oldfield's entry was not received until tonight, when his manager, William Pickens, announced that Oldfield would defend his title as holder of the fastest track mile, 43 seconds, made at Indianapolis.

The entries and drivers in the 200 mile race are: Renault, Basle; Chalmers-Detroit, Lorimer; Rainier, Disbrow; Chalmers-Detroit, Matson; Marmon, Stillman; Buick, Chevrolet.

TO ENFORCE LAWS.

GUTHRIE (Okla.) Nov. 8.—Gov. Haskell when asked today whether he would permit the Jeffries-Johnson prize fight to be held in Oklahoma made the following statement:

"I do not know just what the enactments of Oklahoma cover in this regard, but one thing is certain—the laws will be enforced as long as I am Governor. It is really humorous to ask me what I might or might not do in case a set of men should come into the State with an exhibition in violation of the statutes. We have a habit of meeting contingencies as they arise down here."

Operate on Player.

ANNAPOLIS (Md.) Nov. 8.—After undergoing a delicate operation yesterday involving the removal of bone pressure on his spinal cord, which had caused paralysis since he was injured in a football game three weeks ago, Midshipman Early D. Wilson, navy quarter-back, showed no appreciable change in condition and no abatement of the paralysis, but this was looked for by the surgeons, who do not expect any change in this respect until the portion of the spinal cord that was compressed returns to its normal conditions. Signs of improvement several days hence will be considered entirely satisfactory.

WORLD'S RECORD.

FITZHERBERT A STAYER.

[ASSOCIATED PRESS NIGHT REPORT.]

BALTIMORE, Nov. 8.—Getaway day at the Maryland Jockey Club, with the largest crowd of the season, was run with fair weather and a fast track at Pimlico. Fitzherbert won the feature of the day, two miles, in 3:25 2-5, beating the world's record made by Judge Denny, 3:26½, at Oakland, in 1897. Results:

Six furlongs: Compton won, Medallion second, Sager third; time, 1:12 1-5.

Mile and forty yards: Jack Atkin won, High Private second, Arondack third; time, 1:42 4-5.

Two miles: Fitzherbert won, Superstition second, Pins and Needles third; time, 3:25 2-5.

Three miles: Algie won, Vilhalla second, Dacra third; time, 6:28 1-5.

Five and one-half furlongs: Hammon Pass won, Inspired second, Lady Frederick third; time, 1:08.

Mile and one-eighth: Rostrum won, Osorine second, Silverin third; time, 1:53 2-5.

Six furlongs: Spellbound won, Selwick second, La Salle third; time, 1:12 4-5.

RESULTS AT LATONIA.

ETHEL D. WINS FEATURE.

[ASSOCIATED PRESS NIGHT REPORT.]

CINCINNATI, Nov. 8.—Ethel D. demonstrated that she is a good filly by defeating a fair field of two-year-olds in the feature race at Latonia today. She assumed an early lead and was never in danger.

Six furlongs: Sir Ormonde won, Milton B. second, Col. Ashemade third; time 1:13 4-5.

Mile and one-sixteenth: Dextrine

Times Directory of Automobiles and Accessories

Apperson — REO, KISSELKAR AND WOODS ELECTRIC. LEON T. SHETTLER. 633 SOUTH GRAND AVENUE.

Alco Car — Winner of 1909 Vanderbilt Cup Race. W. P. BOOK, Southern California Agent. 1226-28 So. Olive St. F5835, Main 1366.

American — NO NOISE BUT THE WIND—A CAR AS GOOD AS ITS NAME. AMERICAN AUTOMOBILE AGENCY, 1210-1212 S. Olive St. Tel—Sunset Main 6651, Home F4288.

American Simplex — The most wonderful valveless Car on Earth. Come in and look over the records. BEKINS-COREY MOTOR CAR CO., Pico and Flower sts. F3639.

Auto Glass Fronts — PARISH & CATHER, Mfrs. of THE TABOR AUTO FOLDING GLASS FRONT. Factory 1006 S. Los Angeles St. F5123. Main 137.

Auto Supplies — Worthington & Shettler. ELEVENTH AND MAIN. Home 10473. Sunset Main 7687.

Auto Supply Co. — Everything for the Auto—Make our acquaintance & save money. 707 S. SPRING ST.

Buick — Howard Automobile Company. Mel. G. Johnson, Mgr. 1144 South Olive St. Both Telephones

Chadwick — WINTON SIX. Frayer-Miller Motor Trucks. W. D. HOWARD MOTOR CAR CO. F5609 N. E. Cor. 12th and Main. B'dway 4180

Chalmers-Detroit — Packard and Hudson. WESTERN MOTOR CAR CO. 727-31 South Olive. Home 10789. Sunset M. 3196.

Columbia — Gasoline and Electric. Ranks With the Best, Sells to the Best. Price $2900, Los Angeles. BIRELEY & YOUNG, 1231-33 SO. MAIN ST. Home F1475. State Agent. Broadway 1475.

Detroit & Columbus — Electrics. Landsden Trucks and New Edison Storage Battery. California Electric Garage Co., 12th & Olive Sts., Los Angeles. 100 East Union St., Pasadena.

Dorris — MOTOR CARS. BOSBYSHELL-CARPENTER CO., AGENT. 1226 S. OLIVE ST., LOS ANGELES, CAL. F5835 Main 1366

Durocar — A Home Product Sold Direct from the Factory. DUROCAR MFG. CO. 929 SOUTH LOS ANGELES STREET

Elmore — VALVELESS 2-CYCLE 4-CYLINDER MOTOR CAR. THE ELMORE MOTOR CAR CO. 742-46 S. OLIVE ST.

Ford and Velie — STANDARD MOTOR CAR CO. Twelfth and Olive Streets. F4825 B'dway 3706

Franklin — For Immediate Delivery. TWELFTH AND OLIVE. R. C. HAMLIN, F1735. Main 404.

Garage — Equipment—Everything for the Garage. SMITH-BOOTH-USHER CO., Machinery and Supplies. 10861. Main 1090. 212-214 S. Los Angeles St.

Goodyear — RAINCOAT CO. Headquarters for AUTO COATS, CAPS AND GLOVES. 210 South Broadway.

Goodyear Tires — Everything in All Kinds of Tires. W. D. Newerf Rubber Co. 949-951 SOUTH MAIN STREET.

Great Western — Our 4-Cyl. 30 H.-P. Roadsters and Touring Cars have arrived. GREAT WESTERN MOTOR CAR CO., 1610 S. Main st. H. O. Vogel, State Agent. Home 21197, Broadway, 1516.

Inter-State — The car for service, style and comfort $1875 F. O. B. Los Angeles. Come in and get a demonstration. BURKHARD & CRIPPEN. Dist. for California & Arizona. 1201 S. Main

Isotta Fraschini — HALLADAY MOTOR CAR IMPORT CO. 810 South Olive Street.

Locomobile — Winner Vanderbilt Cup—Winner 24-hour Race Ascot Park—Winner 150-mile run, Ascot Park. L. A. MOTOR CAR CO. C. M. Cotton, Mgr. Pico and Hill Sts.

Lozier 1910 — Immediate deliveries, all models. 50-h.p.—Six, 45-h.p.—Four, 35-h.p.—Six, Touring Cars and Briarcliffs. NASH & FENIMORE. TENTH & OLIVE. Broadway 1784. F4788.

Mitchell — MOTOR CARS. GREER-ROBINS COMPANY. 1501-5 SOUTH MAIN STREET. Broadway 5410—Home B5813

Matheson — THE WORLD'S FINEST CAR. P. A. RENTON, Distributor Southern California. 1230-34 S. Main St.

Midland — Made right—looks right—stays right. Price $2500 delivered. Demonstrations by appointment. MIDLAND, LOS ANGELES CO. 600-604 So. Olive St. F5785.

National 40 — $2500. Cylinders 5x8 11-16. "The Fastest, Most Powerful and Most Capable Car that has Ever Been Offered at Anything Under $4000." Immediate deliveries. NATIONAL AUTO CO., Distributors, 1351 S. Main. 23298. Main 7404.

Oldsmobile — The car of quality. Unsurpassed in character. Unequaled in value. WOOLWINE MOTOR CAR CO., 1122-4-6 S. Olive Street.

Palmer Singer — 1910 MODELS HERE. Golden State Garage. 2122 W. PICO.

Parry — HAYNES AND KNOX. 4-cyl. 30 H.P., valve-in-the-head Type Motor, 116 in. wheel base, 34x4 tires; Magneto, tools, etc.; $1285 f.o.b. factory. H. T. BROWN MOTOR CAR CO. F5647; Main 7853. 1136 So. Main St.

Pennsylvania — 1910 Models are here. For further information, call F5047 or Main 3469. VAIL MOTOR CAR CO., 1144 So. Hope St.

Pope Hartford — SOME CLASS. Wm. R. Ruess Automobile Co., 1028-30-32 S. Main. F5839. Main 7279.

Premier — and Auburn Motor Cars with Style, Power, Speed and Durability. Schwaebe Atkinson Motor Co. Phone So. 47—22068 Garage, Adams and Main

Pullman — Not only the best at its price—the best at any price. MILLER & WILLIAMS, So. Cal. Agents. Temporary Location, Tenth and Olive Sts.

Randolph Trucks — Best Commercial Car on market. Built for "strenuous" work. Ask for demonstration. Schwaebe-Atkinson Motor Company. 1800 So. Main Street. Phones: South 47. Home 22468.

Regal — Immediate delivery. 1910 line of the greatest light 4-cylinder car on the market. Price $1350, factory equipment; $1500 fully equipped. A splendid chance for live sub-agents. BIG 4 AUTOMOBILE CO. C. S. Anthony, Proprietor. 1203-5 So. Main St.

Renault — The car guaranteed for life. Constructed especially to meet the requirements of American roads. RENAULT AGENCY. R. J. LEAVITT, Manager. 748 S. Olive St.

Royal Tourist — 1910. The easiest riding car in the world. A demonstration proves. We are ready, are you? MOUNTAIN & CARRIGAN, 1906 South Olive Street. F1157, Main 8547.

R & L Electrics — "THE PERFECT CONTROL." R. & L. COMPANY, Cal. State Agcy. 1044 S. Main, Junc. B'way and Main. Phones—F1045. Main 8339.

Stearns — MOTOR CARS. C. C. SLAUGHTER MOTOR CAR CO. 1026 South Olive Street. Phones—Home F5725, Sunset Main 1614.

Stevens-Duryea — Eastern Motor Car Co. New Agents. New Home 825-7 S. Olive St. Home F2965; Main 2965. (Mfg. by Stevens-Duryea Co.)

Studebaker — The Car That ALWAYS MAKES GOOD. LORD MOTOR CAR CO. 1032-8 SO. OLIVE.

Thomas — Champion Stock Car of the World. 1910, Model M, six-cylinder, fully equipped, $3500. WILSON & BUFFINGTON, 942-44-46 So. Olive St.

Tourist — Come and See Them Made. A HOME PRODUCT. AUTO VEHICLE CO. TENTH AND MAIN STREETS.

Waverley Electrics — 1910 Cars are here. Your inspection invited. W. A. Evans, Agent. 1876 W. Washington St., Los Angeles, Cal. Home 72580. Sunset West 4317.

LIGHTWEIGHTS.

WELSH WINS BIG BATTLE.

Easily Outpoints Summers and Receives Belt.

McFarland Gets Decision Over Thompson.

Packey So Dazed He Could Not Realize It.

[ASSOCIATED PRESS NIGHT REPORT.]

LONDON, Nov. 8.—Freddie Welsh won the decision tonight from Johnny Summers in a twenty-round contest for the lightweight championship of England. Welsh forced the fighting from the start and never was in danger. He finished the last round stronger and faster than in the first.

Lord Lonsdale presented the winner with a gold and diamond belt. The fight took place before the National Sporting Club, and Welsh ruled a slight favorite in the betting.

KANSAS CITY (Mo.) Nov. 8.—Packey McFarland, the idol of the Chicago stock-yards district, was given the decision over Cyclone Johnny Thompson of Sycamore, Ill., in a whirlwind fight of ten rounds here tonight.

The battle was that of a scientific boxer, who was able to hit and get away, against a man whose main asset is slugging, and who could not get near enough to his shifty opponent to land. In but one round, the second, was Thompson able to send home enough telling blows to make it appear that his strength would carry the fight for him. Thompson also took a brace in the last three rounds and did some good work.

When Referee Joe Coffey of Chicago raised Packey's glove, McFarland did not realize that he had won. Two minutes after the decision had been rendered he hurried across the ring to the press box and asked: "Did I win?"

When assured that he was the victor a broad smile overspread his face, and he said: "I've gotten rid of the last man who blocked my path to a scrap with Nelson."

Thompson expressed the opinion that he could defeat McFarland in a longer fight.

The receipts tonight were about $6000. Sixty per cent. of this went to the fighters, who divided 60 per cent. winner and 40 per cent. loser.

FIGHT BY ROUNDS.

Round 1.—Both advanced with caution. Thompson led with a left and was blocked. Thompson landed light left to stomach. McFarland feinted with left and crossed with stiff right to jaw. McFarland landed two uppercuts and crossed with a hard right. McFarland sent right to eye. Thompson rushed McFarland to the ropes. McFarland landed hard right to ear as gong sounded.

Round 2.—Thompson rushed McFarland to the ropes and sent a hard right to ear. Packey returned straight right jab, catching his opponent on the jaw. Thompson rushed McFarland to the ropen and the referee broke them. Thompson landed two hard rights to the jaw, staggering McFarland. They clinched and McFarland hung on desperately and seemed weak. Thompson's round.

Round 3.—McFarland landed right to the jaw. They clinched. Thompson landed good right to the body. McFarland drove right to the jaw and staggered Thompson. Thompson had McFarland to the ropes. McFarland uppercut hard with his right and bored in, landing three stiff uppercuts without return. McFarland seemed stronger at the end of the round.

Round 4.—McFarland opened with a savage right uppercut. Thompson bored in, but could not land. McFarland landed two rights to jaw. McFarland sent hard right to jaw and right to heart. Thompson rushed McFarland to the ropes. Thompson rushed McFarland and received two uppercuts. Thompson's right ear was puffed at end of the session and McFarland was bleeding at the mouth.

Round 5.—Thompson came in with a rush and met a short right. He landed two straight lefts and crossed with a right. The men exchanged rights. McFarland uppercut with two savage rights. They clinched and Packey sent in another. Thompson drove a right to the body and McFarland landed a right and left, but they locked steam.

Round 6.—Thompson carried the fight to his opponent and landed a hard right to the jaw. McFarland backed away, but when Thompson followed, landed two stinging rights. McFarland drove a right and left to the jaw as the round ended.

Round 7.—Thompson landed good left to body and swung right to jaw. McFarland staggered Thompson with right to jaw and followed with a left. Thompson rushed McFarland to the ropes. McFarland landed the hardest blow of the fight, a right uppercut to the jaw, sending Thompson back. This far the fight runs in McFarland's favor.

Round 8.—Thompson came from their corner with a jump and clinched. Thompson sent a left to the body and seemed trying hard to work that ground. McFarland sent hard right to the top of the head and Thompson answered with staggering right to the jaw. McFarland was terribly tired as the round ended.

Round 9.—Thompson waded in with a right. McFarland landed light to body but Thompson chased him about the ring. Thompson drove in a rapid clinch, both men fighting hard. They exchanged hard lefts and rights as McFarland backed away. McFarland was bleeding profusely from cut above his right eye when the gong sounded.

Round 10.—Thompson refused to shake hands and they went to a clinch. Thompson rushed McFarland to the ropes. Farland drove a left to the jaw. McFarland sent a right and left to the head but they were weak. Thompson drove McFarland to the ropes and sent a hard right to jaw. Thompson rushed and landed two hard rights to the jaw. Thompson landed a hard right as the bell rang.

FRAYNE HITS TOWN.

MAY FIGHT PICATO.

Johnny Frayne and his brother Monte arrived in the city yesterday from San Francisco, and they are going to take a rest of two weeks here before accepting a match. Johnny says an attack of sciatic rheumatism put him on the blink when he fought Lou Powell and that he met Powell because he didn't want to forfeit appearance money.

Johnny is anxious to get in the local ring against any lightweight. Frayne has made a pretty good showing in his recent fights, and is deserving of attentions from some of the top-notchers. McCarey is trying to get a match fixed up between Frayne and Picato.

Monte and Johnny (right) Frayne,
who have come from San Francisco to get a fight with Los Angeles lightweight within a few weeks. Monte is manager.

SAN JOAQUIN VALLEY.

SHORTER LINE FOR TELEPHONE.

BAKERSFIELD SOON TO ENJOY TALKFEST ADVANTAGES.

Three Loops for Local Service to Los Angeles—Two on Through Wire to San Francisco—Waiting for Permission to Erect Poles—Hotel Improvements.

[SPECIAL CORRESPONDENCE OF THE TIMES.]

BAKERSFIELD, Nov. 6.—As soon as a franchise can be obtained from the Supervisors permitting the placing of poles on the county roads, work will begin on a new telephone line for the Pacific Telephone and Telegraph Company connecting Bakersfield with Los Angeles. It will run through the Tejon Cañon and will be forty miles shorter than the present route, which is via the Postal Telegraph Company's line over Tehachepi Mountain.

Five loops of copper wire will be strung, three for local service, two for through wires from Los Angeles to San Francisco. The northern end of this through line is now finished as far as Bakersfield. It leaves the valley through Pacheco Pass and reaches San Francisco via San José, thus doing away with the cable across the bay.

The improvements, when completed, will increase the company's facilities ten fold and will make the service much better on account of the wires being removed from the vicinity of all other electric wires and consequently free from troublesome induction. Teams are now hauling poles for the new line south from Bakersfield.

TO HOUSE THE HOMELESS.

The need for additional accommodations for this city's transient guests is to be supplied as speedily as workmen can erect the buildings by the construction of an annex to the Southern Hotel, containing thirty-six rooms besides the ground floor, which is to be used for sample rooms, and by an apartment house of twenty-five suites to be built by the Hirshfield Estate Company at the corner of K and Twentieth streets. The Southern annex is in addition to a fourth story to the main building, which is now nearing completion.

MAY START NEW BANK.

The directors of the Bakersfield Security Company have submitted to the stockholders a proposition to reorganize that institution as a bank. A meeting is called for the 15th inst., when the plan will probably be indorsed. The company now has a paid-up capital of $127,000, and, if the bank is organized, this probably will be greatly increased. The company now has 118 stockholders, nearly all local people, and during its five-years' history has paid annual 10 per cent. dividends.

FRUIT GROWING.

Residents of the vicinity of Tehachepi are waking up to the possibilities of fruit culture on the mountain top, and many land owners are planning pumping plants. The interest was aroused by the success of B. M. Dennison, who last spring sunk a well, installed a pump and planted forty acres to pears. Every tree grew, and Mr. Dennison has raised the finest of vegetables, including potatoes, onions and beans, between the rows. The venture was so successful that Mr. Dennison will plant forty acres to apples next spring.

Mr. Dennison's well is about 200 feet deep, but the water rises to fifty or sixty feet of the surface and he is able to pump an abundance for irrigating his tract. The land in Tehachepi Valley is the finest garden soil, but the summers are too dry for fruit and vegetables without irrigation. The finest of potatoes are grown there, and these and other garden products will be grown for the Los Angeles market if the plans of the mountain people succeed.

THANKSGIVING RACES.

President W. G. Lutz, of the County Fair Directorate, is planning a series of races for Thanksgiving Day that may include an auto road run from Bakersfield to Famoso and return. Frank Free and other racers have signified willingness to enter.

CELEBRATE OIL DISCOVERY.

W. D. Young, a well-known oil man, is out with a proposition to hold a celebration in Bakersfield next spring in honor of the discovery of oil in the Kern River field. Mr. Young holds that the oil business is now one of the greatest industries in the State and that, as its greatness practically dates from the day that the Elwoods and George Wiseman dug a shaft forty feet deep at the edge of Kern River and found the thick, black oil that has made this city famous, that event is well worthy a festival in which the whole State should take an interest.

DEVILS DEN ON MAP.

With the granting by the County Supervisors on Friday of a license for a saloon in the Devil's Den oil district that place may properly be said to have appeared on the map. Oil men are constantly taking more interest in prospect work in this district, and leases are sought on territory that a very short time ago was considered wholly out of the oil belt.

DIES OF HIS WOUNDS.

Man Struck by Train at Santa Barbara Succumbs to His Injuries Two Hours Later.

SANTA BARBARA, Nov. 8.—Disregarding the warning cries of the flagman, Karl Brown, aged 60, tried to cross the Southern Pacific tracks on State street, at 6:40 o'clock this evening, as north-bound train No. 17 was coming into the station. Brown got over the track in front of the train, but was struck by the crossbar on the pilot, receiving internal injuries from which he died two hours later at the hospital.

Brown was drunk at the time of the accident and was with another inebriated man, who got across the track barely in time.

Brown was a stevedore and lived here twelve years.

LORDSBURG.

LORDSBURG, Nov. 8.—A petition has been presented to the County Superintendent of Schools, signed by the residents of the east end of La Verne, asking him to annex the La Verne school district to that of Claremont City.

The people of La Verne have for years expected this action. The district covers thirteen and one-half square miles, not including the forest reservation, and there is only one schoolhouse. The children in the west end attend the San Dimas school, others have to go to Lordsburg, while those in the east living over two miles from the La Verne school, have attended at Claremont.

If the petitioners had asked that a new school district be formed, the county officers could not refuse them for the law distinctly states that no children can be compelled to go over two miles to school, and out of eighty-eight census children in La Verne, twenty-one represented on the petition live over two miles from the La Verne school.

The boundary of that portion proposed to be taken from La Verne begins at the Pomona city limits, extends along the west line of the Richards ranch to Mesa avenue, then east along Mesa to Williams avenue, and north along Williams avenue to the northern boundary of the La Verne school district.

The Sandusky & Islings passenger steamer Arrow went on the rocks off Sandusky in a heavy fog yesterday. Many of the thirty-four passengers were taken off by the Marblehead lifesavers, but it is thought the steamer will be floated.

PILES Quickly Cured

Instant Relief, Permanent Cure—Trial Package Mailed Free to All in Plain Wrapper.

We want every man and woman suffering from the excruciating torture of piles to just send their name and address to us and get by return mail a free trial package of the most effective and positive cure ever known for this disease, Pyramid Pile Cure.

The way to prove what this great remedy will do in your own case is to just fill out free coupon and send to us and you will get by return mail a free trial treatment of Pyramid Pile Cure.

Then after you have proven to yourself what it can do, you will go to the druggist and get a 50-cent box.

Don't undergo an operation. Operations are rarely a success and often lead to terrible consequences. Pyramid Pile Cure reduces all inflammation, makes congestion, irritation, itching, sores and ulcers disappear—and the piles simply quit.

For sale at all drug stores at 50 cents a box.

FREE PACKAGE COUPON

Fill out the blank lines below with your name and address, cut out coupon and mail to the PYRAMID DRUG COMPANY, 154 Pyramid Bldg., Marshall, Mich. A trial package of the great Pyramid Pile Cure will then be sent you at once by mail, FREE, in plain wrapper.

Name .....

Street .....

City and State.....

The Cream of Cuba's Crop

In the Optimo, you get the choicest tobacco grown in the world-famous Vuelta Abajo—the cream of Cuba's crop.

Expert buyers in the fields secure us the finest tobaccos of the crops—the rich, fragrant leaf that gives the Optimo its rare, exquisite aroma, its delicious, nutty flavor.

A strictly hand-made cigar—made by the most skilful cigar-makers in Cuba.

See what you think of it—*today*. Get the finest all-Havana cigar made.

Optimo Cigars

At any good store
Prof. 5 for 25c up

KLAUBER, WANGENHEIM CO.,
Distributors, Los Angeles, Cal.

ELECTRO-SILICON

Cleans and Polishes anything: Gold, Silver, Plated-Ware, Glass, Nickel, Copper, Brass, Tin and Steel. Removes tarnish easily and quickly and imparts an unsurpassed brilliancy. Goes further—lasts longer—least expensive. The standard of excellence for over 40 years. Perfectly harmless. Refuse substitutes.

FREE SAMPLE

mailed on receipt of address.
The Electro Silicon Co., 39 Cliff St., New York.
Sold by Grocers and Druggists Everywhere.

DESMOND'S

Corner Third and Spring Sts. Douglas Building

Is the average clothing buyer a judge of values?

We answer YES—and this store's wonderful business is proof of it; "Desmond's" facilities UNDERSELLING are far greater than those of any other Los Angeles clothing store, and public's promptness in RECOGNIZING THIS FACT indicates a thorough understanding of term "VALUE-GIVING." IF you wish to see

Men's and Young Men's Suits and Overcoats at

$10 and $15

You'll find here the BEST VALUE AT THESE PRICES. If you decide upon one at $ will be in EVERY essential the BEST Suit or Overcoat you can buy for the money; there number of prices in between $10 and $50, of course, each a representative value; worthy of special mention are the two GREAT LINES AT..... $20 and $

SEE OUR 235 FEET OF SHOW WINDOWS

SACRIFICE PRICES RECOGNIZED!

Christie Shoes Are Fast Disappearing

Most Unusual Opportunity to Pick Up Shoes of Reputable Quality, Smart Styles and All Leathers—at Less Than Manufacturer's Prices.

Having found a secure basket, big enough to hold all of his financial eggs, Christie wants to get out of the shoe business in a hurry. He has cut prices to a point which demands attention from careful, economical people. Don't overlook this splendid chance to buy good shoes at ridiculously low prices.

Christie Means to Quit—He Willingly Stands a Big Loss

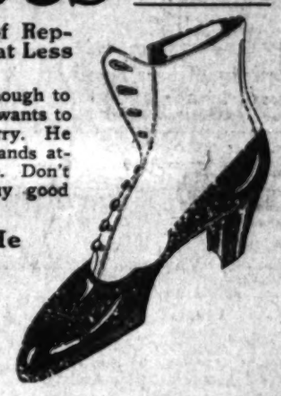

Latest Style Shoes For Men and Women

Don't care where you have been used to trading or what prices you have been paying—we can fit your feet and please your fancy here. You'll find most of the exclusive designs now on sale at the high-priced stores, and a full assortment of the conservative shoe styles as well. Fresh, clean stock—all sizes—no odds and ends nor samples.

Best $2.50 Values	Best $3.50 Values	Best $4.00 Values
$1.95	$2.45	$2.95

412 South Spring Street OPPOSITE ANGELUS HOTEL

Russian Mouthpiece Cigarettes Appeal To Your Taste and Your Pocket

They afford you a *better quality of tobacco* for your money—because there is no tobacco wasted as in other cigarettes.

You smoke *all* the tobacco in Grand Duke Cigarettes—get as *long* a smoke as in any other cigarettes—and the mouthpiece *cools* your smoke.

The mouthpiece is also a convenient holder—prevents the fingers becoming stained—prevents the tobacco from getting in the mouth.

Grand Duke Cigarettes are rolled in rice or mais paper—*crimped*, not pasted.

10c for box of 10

THE JOHN BOLLMAN CO., Manufacturers
SAN FRANCISCO

MUTUAL SURPRISE.

NS OFFICER N THE DARK.

e of the Female With the Cork Leg.

ter of Alleged Woman "Beat" in Toils.

ce Had Planned to Shadow Her.

having eluded the police for s, Nina Bart, who, with her Mrs. Augusta Bart, has, under ases, apparently defrauded d boarding-house proprietors, into Detective Zeigler yester- ing and is now in jail. was in disguise and was in a a yard on Figueroa street, Tenth and Eleventh, when y suddenly loomed up out of ness, and the enforced cap e at a time when the detective

Miss Nina Bart
with the cork leg, who ran against a po is now in jail.

efforts not to let his pros- ner get arrested. Miss d his plans, and made good en as a police department

sta Bart was arrested two after she had put up a ght, in which she attempted and throttle her captor. r and daughter were sought e on account of many com- de by persons who allege been defrauded, and also certain information which tective department to be- the two had been connected s of a serious nature. ded the detectives and hiding since the detention her. She has, however, communicate with her par- clever ruses. Although she leg, and her picture and de- have been published in the kept out of the clutches ions of the law for some

since her mother's ar- rest boarding place, known ha's Home, No. 1026 South street, and fooled the Cath- under whose direction the by presenting letters of which showed her as a racter. The peculiar con- new boarder aroused sus- but she explained every- easily.

CTIVE PLANS COUP.

of her whereabouts, De- planned a coup yester- decided to have some one news that a detective around in the morning. It ert from the home and go where loot might pos-

companion went into the to "warn" Miss Bart, for the evening meal, with the cork limb did on her own account, to make her getaway. went into the hallway ght of some suspicious- and then went out her escape, or whether the front way and then around in back and not known. While the ended himself in the of a yard two doors Martha's Home, and guise," which con- ves and a diamond pin, into hiding in the same jumped right into Zeig- nothing left but to ar- her premature cap- ded the detectives and hiding since the detention her. She has, however, communicate with her par- her request to make," the officer as she edged the smart pin and held on to chain. and your horrid friend ove and your horrid friend scovered clothes to wal-

TRUNK'S PRE RHEUM AND

Will absolutely any kind or e gout on earth. tient will read It is absurd, In fact, it talk about less to suffer tery, muscle other form of Trunk's Rheum Liniment, and used together six of each for keep rheumatism Trunk's Prescrip This prescription stomach. It does It does not contain mercury, salicylate oil of wintergreen neither has it chloralic, bromide kind. There is Trunk's prescription sible to put up all the most and while taking the the Off & Van Spring St. Mail

Join No

BARTLETT 231 S. Broadway

UNI Cloaks 245 S.

Crown Co The Best SMITH 459 W. Fifth Out of the

OFFICE FU Desks, Tables, Chairs, Files, Cabinets, Book Cases, Office and Church furniture. R. D. Evans Cash Co. 542 So. Spring

Men's Sp $15, $20, $25

Loomis 129-131-133 S

JC

SUIT SALE Smart Suits Dainty Suits

BULLE

Chinaman Ha rowed Mone Raid by

"Him ketchu lend; him was walled Lee Sin pital last nigh through his h "Lookee," he a seven-inch n clothes to the um me likee d Sing and Wo were having a tle room over 753 North Alam troimen Shy an place, attracted battle and the At the Police blandly and sh dunno; no save There was not about Sing, tho had loaned Hoy he learned that to go back to C icet his due. T tained, he said, with the long ne into his abdomen the needle broke iber Colt revolve tore through S painful, though

The Spanish S restored the con in the Catalonian lons and Gerona ed last July wh out in these pro

ND'S
uglas Building
clothing
values?
it; "Desmond's" facilities
ngeles clothing store, and
thorough understanding of
Men's
ts at
15
ou decide upon one at $30,
uy for the money; there
e value; $20 and $25
DOWS

D!
ast
ring
have
You'll
ores.
ES

TRUNK'S PRESCR
RHEUMA
AND
Will absolutely and
any kind or any
gout on earth. It
tient will read and
It is absurd, ridiculous
In fact, it is a
talk about rheumatism
less to suffer with
tory, muscular,
other form of rheu
Trunk's Internal
Liniment, and both
used together,
six of each for $7.50,
Keep rheumatism
Trunk's Prescription.
This prescription
stomach. It does not
It does not contain
mercury, salophen,
oil of wintergreen or
neither has it
chloral, bromides or
kind. There is nothing
Trunk's prescription,
sible to put up
all the meat and
while taking this
the Off & Vaught
Spring St. Mail orders

Join New
BARTLETT
231 S. Broadway,

UNIQ
Cloak and
245 South

Crown Co
The Best Place
SMITH MU
408 W. Seventh
Out of the High

OFFICE FUR
Desks, Tables,
Chairs, Filing
Cabinets, Book
Cases, Opera
and Church
furniture.
R. D. Bronson
Desk Co.
542 So. Spring.

Men's Spri
$15, $20, $25
Loomas
129-131-133 S.

3C

ESTD
NORDLINGER
DIAMOND
323 S. Spring St.

NATURAL SURPRISE.

...INS OFFICER IN THE DARK.

...ture of the Female With the Cork Leg.

...ghter of Alleged Woman "Beat" in Toils.

...tice Had Planned to Shadow Her.

...having ghuled the police for ..., Nina Bart, who, with her ..., Mrs. Augusta Bart, has, under ..., alleges, apparently defrauded ... and boarding-house proprietors, ... into Detective Zeigler yester- ... and is now in jail.

... was in disguise and was in a ... of a yard on Figueroa street, ... Tenth and Eleventh, when ... suddenly loomed up out of ..., and the enforced cap ... at a time when the detective ... either in front of me or behind when we go to the Police Station. I would not like to have people think that you are friends of mine, or that I chose such companions." Her wish was gratified.

TALKS READILY.

On the way to the Police Station, Miss Bart volunteered much. "How could you be sleeping in the park and starving, because we were hounding you, and still be living at the home and eating three times a day? And while you were starving, why did you not spend the money which you admit you had?" asked the perplexed detective.

"Well, it was this way," volunteered the prisoner, and she again spun a tale that would have made Sinbad the Sailor howl for help.

According to her own statements, she has, with her mother, "left unpaid many bills." But she avers that this is no more than many rich people do, and says that a late well-known alleged millionaire owes her mother a great deal of money. From her remarks it was apparent that Miss Bart looks upon the beating of a hotel bill as merely an embarrassing incident and she naively assured the detective that sometimes her mother had given her note or an I.O.U.

While Mrs. Augusta Bart is at present held under a charge of petty larceny only, others who say they have been defrauded or swindled have notified the Police Department that they will file complaints before the time of her trial next Thursday. The capture of Miss Bart may tend to keep the mother from placing all of the blame

Miss Nina Bart,

...with the cork leg, who ran against a police detective yesterday and is now in jail.

...efforts not to let his pros- ... get arrested. Miss ... his plans, and made good ... as a police department

... Bart was arrested two ... after she had put up a ... in which she attempted ... and throttle her captor. ... and daughter were sought ... on account of many com- ... made by persons who allege ... been defrauded, and also ... of much information which ... detective department to be- ... the two had been connected ... of a serious nature.

... eluded the detectives and ... hiding since the detention ... She has, however, ... communicate with her par- ... never rests. Although she ... and her picture and de- ... been published in the ... out of the clutches ... of the law for some

... does her mother's ar- ... startling place, known ... Home, No. 1026 South ..., and found the Cath- ... under whose direction the ... by granting letters of ..., which showed her as a ... The peculiar con- ... new disorder aroused sus- ... but she explained every- ...

...IVE PLANS COUP.

... her whereabouts, De- ... planned a coup yester- ... decided to have some one ... news that a detective ... found in the morning. It ... that Miss Bart would ... from the home and go ... when last night pos-

... session went into the ... to "warn" Miss Bart, ... for the evening meal, ... the cork limb did ... on her own account, ... to make her getaway. ... went into the hallway ... of some suspicious- ... and then went out ... escape, or whether ... front way and then ... around in back and ... not known. While the ... about himself in the ... a yard two doors ... Martha's Home, and ... Home," which con- ... and a diamond pin, ... hiding in the same ... up out of the ... jumped right into Zeig- ...

...ing left out to ar- ... her premature cap- ... plans.

... the detective, the pris- ... by his full name, and ... warned him for ...

... and persuasions ... time for the evening. ... goes to the City ... seemed to think that ... the present," ... is not as her ...

... to make" ... the school ... carefully ... and hold on to ... friend ... to wal-

...on her daughter. At present the daughter is held as a suspect.

MANY NAMES.

Some of the better-known aliases under which the two women are accused of having worked are Bart, Lord, Bates, Barth, Baird, Graves, Ashbourne, Laughlin, Thompson, Goodwin, Hyde and Courtney.

Mother and daughter are suspected by the detective department of responsibility for crimes of burglary, arson, blackmail, forgery, larceny and possibly bigamy. Some of the crimes charged to the pair are: Swindling landlady of Carleton Hotel, Berkeley; beating bill at Ingraham apartments, Los Angeles; defrauding proprietor of Elden apartments, Los Angeles; defrauding proprietor of La Solano Hotel, Pasadena; beating bill and obtaining money at the Fairmount Hotel, San Francisco; defrauding management of Hotel Potter, Santa Barbara; defrauding the Los Angeles Gas and Electric Company; attempting to rob home of Mr. and Mrs. John Rockhold, No. 2115 Bonsallo street; theft of diamond earrings valued at $200, taken from the home of J. J. Gaynor, No. 1008 West Seventh street; defrauding Mrs. C. H. Hawkins, No. 934 South Union avenue; skipping rent bill due George C. Robinson, No. 3675 South Grand avenue, and defrauding many tradesmen.

Butchers, grocers, bakers, ice men, and even plumbers and gas men, knew the Barts under various aliases and are sorry for their brief acquaintance.

Brock & Feagans, jewelers at No. 437 South Broadway, say they are losers on an account run by the Bart women, and the Goodyear Raincoat Company, No. 210 South Broadway, alleged to have lost when Mrs. Bart decided to add some swell coats to her equipment.

BULLET THROUGH HIP.

Chinaman Have Quarrel Over Borrowed Money Which Results in a Raid by Two Patrolmen.

"Him ketchum $125, my money, me lend; him wanna go China coontly," wailed Lee Sing at the Receiving Hospital last night, while a bullet hole through his hip was being dressed.

"Lookee," he screamed, angrily, as a seven-inch needle dropped from his clothes to the tiled floor. "Him stickum me likee dat all over, all over."

Sing and Wo Hoy, and other Chinese, were having a desperate fight in a little room over the restaurant at No. 755 North Alameda street, when Patrolmen Shy and Erven broke into the place, attracted by the noise of the battle and the sound of a pistol shot.

At the Police Station, Hoy smiled blandly and shrugged an amiable "I dunno; no savey."

There was nothing bland or amiable about Sing, though. He said that he had loaned Hoy $125, and that when he learned that Hoy was getting ready to go back to China, he tried to collect his due. The only thing he obtained, he said, was a fierce assault with the long needle Hoy tried to drive into his abdomen. When the head of the needle broke, Hoy tried a 38-caliber Colt revolver, the bullet of which tore through Sing's hip, making a painful, though not dangerous, wound.

The Spanish government yesterday restored the constitutional guarantees in the Catalonian provinces of Barcelona and Gerona which were suspended last July when the revolt broke out in these provinces.

THE OIL INDUSTRY.

ASSOCIATED TRUSTEES OUT.

Pool to Be Dissolved Today at Meeting.

Does It Mean That Espee Is in Full Control?

Porter Says Dividend First of the Year.

[BY DIRECT WIRE TO THE TIMES.]

SAN FRANCISCO, Nov. 8.—[Exclusive Dispatch.] At a meeting of the directors and trustees of the Associated Oil Company tomorrow, the trust agreement under which the control of the big corporation has remained in the hands of eleven men since its organization eight years ago, will be retired, according to a statement made by Vice-President and General Manager W. S. Porter last night.

J. H. Chansior, Julius Kruttschnitt, W. F. Herrin, W. S. Porter, O. Scriber, Burton E. Green, M. H. Whittier, W. A. Kereknoff, C. A. Canfield, W. F. Chandler and E. H. Rock, who have served as trustees, will resign, but they will retain their positions as directors until the next annual meeting in March.

"The trust agreement was conceived in order that the control of the company might rest with these eleven men, and that all facilities necessary for the mining, transportation and marketing of oil might be constructed with dispatch," said Porter today. "In eight years we have spent $5,000,000. We have constructed a pipe line from the Kern fields to Port Costa, a distance of 280 miles; another from Coalinga to the coast, 110 miles, and we are building another from the McKittrick fields, via Coalinga, to Port Costa, a distance of 150 miles. We also had constructed tanks at advantageous points in this State, at Honolulu, in Alaska, and elsewhere, and we have built eight steamers and vessels for the transportation of oil. There is building at Newport News the J. A. Chansior, a large tank steamer. We feel that the competent work of transportation has been done, and it is the sense of the stockholders and tthe directors and trustees that the trust deed should be retired, and that the Associated Oil Company should resume the status of an ordinary corporation.

The Associated was organized eight years ago. Two years subsequently a large block of stock was sold to the late E. H. Harriman, who became interested in the proposition partly through the fuel requirements of the Southern Pacific.

Under the management of the board of trustees the properties have been vigorously developed and today the Associated controls a large part of the important oil fields in California. It owns 50 per cent. of the Kern River fields and the majority portion of the holdings in McKittrick and Sherman fields with big tracts at Coalinga and Santa Maria.

It is said that of the $16,000,000 expended by the trustees $12,000,000 has been earnings. The stock of the Associated has had a meteoric rise since Saturday and promises to go even higher. Porter declared tonight that the company would pay a dividend probably about the first of the year.

At tomorrow's meeting it may be decided to float a new bond issue, part of which will be utilized to retire $2,-900,000 of the remaining bonds of an old issue.

The first question that will unquestionably be asked by many will be, Does this mean full control, in name and law, by the Southern Pacific? For some months such rumors have been abroad but never confirmed, in fact, they have always been denied by insiders. There is nothing very tangible at this time to base such a theory upon. In any case the move is of the most important for some time in oil.

October Storage.

During October the Independent Agencies placed in storage 18 per cent. of their production. While this is very much larger than in some months it is still much less than in others, notably May, when it was 38 per cent., the highest of the year. In that month the total amount added to stocks in the State averaged 22,000 barrels a day.

Oil Fields Excursion.

The Los Angeles Stock Exchange yesterday voted to adjourn for Friday and Saturday of Thanksgiving week in order that members may accompany the Sierra Madre Club's excursion to the Valley oil fields. Thirty-four reservations were made by members yesterday, and it is expected that the brokers and their friends will fill two entire coaches. With other reservations the total taken to date is 75 out of the 125 guaranteed the railroad company by the club. Orders are taken by any of the committee or by the secretary of the Sierra Madre Club.

Letters were addressed yesterday to the Chamber of Commerce, Chamber of Mines, Merchants' and Manufacturers' Association and Jobbers' Association, inviting their coöperation.

SOME HARD KNOCKS

Woman Gets Rid of "Coffee Heart."

The injurious action of coffee on the heart of many persons is well known by physicians to be caused by *caffeine*. This is the drug found by chemists in coffee and tea.

A woman suffered a long time with severe heart trouble and finally her doctor told her she must give up coffee, as that was the principal cause of the trouble. She writes:

"My heart was so weak it could not do its work properly. My husband would sometimes have to carry me from the table, and it would seem that I would never breathe again.

"The doctor told me that coffee was causing the weakness of my heart. He said I must stop it, but it seemed I could not give it up until I was down in bed with nervous prostration.

"For eleven weeks I lay there and suffered. Finally husband brought home some Postum and I quit coffee and started new and right. Slowly I got well. Now I do not have any headaches, nor those spells with weak heart. We know it is Postum that helped me. The doctor said the other day, 'I never thought you would be what you are.' I used to weigh 92 pounds and now I weigh 158.

"Postum has done much for me and I would not go back to coffee again for any money, for I believe it would kill me if I kept at it. Postum must be well boiled according to directions on pkg., then it has a rich flavor and with cream is fine."

Read "The Road to Wellville," found in pkgs. "There's a reason."

Ever read the above letter? A new one appears from time to time. They are genuine, true, and full of human inte

Have YOU a Bank Reference?

Every man who desires to establish a credit must show that he has money, or some real assets.

If you want to open an account with any business house, reference to a prominent savings bank immediately settles the question of confidence. With credit among business men, your purchasing power is increased and you are enabled to do business easily and conveniently.

A substantial savings account in a bank of the magnitude of the Security Savings Bank—is a strong foundation upon which to base your demand for credit.

Decide right now to have your name written on a Security Savings Bank pass book—build up an account—and solidly establish your credit in the business world.

4% paid on Term Accounts.
3% on Special Savings Accounts, which may be checked against without presentation of pass book, and interest is allowed monthly on the minimum monthly balance, provided the balance is $300 or more.

Capital and Reserve, $1,350,000.00
Resources, $25,250,000.00

SECURITY SAVINGS BANK
Oldest and Largest in Southwest
Security Bldg.,
Fifth & Spring Sts.

SOUTHERN PACIFIC

SECURITY BLDG. HOTEL HAYWARD. ALEXANDRIA HOTEL.

WASHBURN-CROSBY'S
GOLD MEDAL FLOUR

FOR
DEC JAN FEB MAR APR
MAY JUNE JULY AUG SEPT OCT
AND
NOVEMBER

COPYRIGHT 1908 WASHBURN CROSBY CO. MINNEAPOLIS, MINN.

VITALIZ is a scientific body battery, which infuses a steady, unbroken stream of electric life into your nerves and vitals while you sleep. Its influence is powerful, yet soothing and pleasant.

VITALIZ will drive out your pains and aches, renew your strength and ambition and restore your health. Where there is plenty of electric energy there can be no pain or disease.

It quickly cures all chronic ailments by restoring life and health. Cures rheumatism, lumbago, backache, kidney trouble, stomach and all nervous complaints.

VITALIZ is sold direct by the manufacturers and sold at lowest prices for best grades. Call or write for our big free book and catalog. It tells about health and VITALIZ.

We offer special this week: A powerful special VITALIZ Dry Battery Electric Belt for $5.00, complete; elegant satin finished case, with rheostat power regulator and special VITALIZ, powerful, long-lived dry cells. You don't have to charge the battery with vinegar, as with old-style belts. They are always ready for use, giving the most powerful and steady current ever generated by a belt. Be up to date and use the latest improved appliances. VITALIZ is stronger and better than ANY BELT MADE. Let us prove this to you. We are manufacturers and sell all kinds made at better prices for best. Let us send you our free book in plain sealed package.

F. G. BRANTVERNE, 1102 Maple ave., Los Angeles, Cal. Be sure to mention The Times to get the special $5-cell belt.

Los Angeles Office of
The San Francisco Chronicle
Ramona Book Store
516 South Broadway—Telephone Home 1975
Advertisements and Subscriptions Received
F. A. TAYLOR - - - - Dealer

PRESENT THIS
50c COUPON
And Get Free Any 50c Article in our China and Cookery Dept. Your Own Selection. Free With $1.00 Purchase TEA OR COFFEE.
Free! Free! Free!
This Coupon Must Be Presented at Time of Purchase L.A.T. Nov. 9.
Great American Importing Tea Co.
5711 Pasadena Ave. 1052 E. First St.
403 W. Seventh 210 W. Second
Good at Any of Our 100 Stores

Join New Club

You must own a piano in order to join. No initiation fee. Membership limited to 50. Unlimited supply of music free. Write, call or telephone quick.
BARTLETT MUSIC CO.
231 S. Broadway, Opp. City Hall

CANCER
Cured without the knife. FEE $10. All Skin Cancers, internal and external, cured without knife, plaster or salve. No mutilation in Breast Cancers. Consultation free, 9 to 4. Lady attendant.
DRS. C. G. GARRISON & CO., Rms. 224-225 San Fernando Bldg., Fourth and Main, Los Angeles.

OF course, it's quite natural for us to want to sell you the clothes you buy; we'd like it if every man in Los Angeles who spends enough money on clothes to dress well would come to us; we'd like to do all the fine clothing business in town; expect to, some day.

But if we do, we'll "get there" because the values we give are as profitable to you as to us; there's mutual advantage in doing business here; yours is as good as ours.

Copyright Hart Schaffner & Marx

These Hart Schaffner & Marx

suits we sell at $20 and $25 are a good illustration of it. There's value in them for the price quite beyond anything you'll see in any other store anywhere. The best fabrics are among them; the smartest weaves; the finest colorings. Nobody makes styles equal to Hart Schaffner & Marx, and every fabric is all wool.

You can pay more, of course; we have the highest priced clothes made; our suits and overcoats at $30 and $35 are beyond question the finest goods ever produced, and we sell a lot of them.

Special lines of young men's clothes, $15, $18, $20.

The Home of Hart Schaffner & Marx Clothes
Stetson Hats Manhattan Shirts

F. B. Silverwood

Broadway, Corner Sixth, 221 South Spring St., Los Angeles
Bakersfield Long Beach San Bernardino Maricopa

Classified Liners.

Times Classified Rates: The rate for inserting Want ads in The Daily Times is 1c per word for each insertion; in the Sunday issue 1¼c per word each insertion; minimum charge, 25c; except under following classifications, the rate for which is 10c per line, minimum charge 25 cents: "Society Meetings," "Personals," "Special Notices," "Church Notices," "Miscellaneous" and "Baths and Massage."

"Liner" (classified) advertisements for Sunday insertion received over the counter or by telephone after 11:30 o'clock Saturday nights will be inserted under heading "Too Late to Classify."

Sunday real estate advertisements, to be classified properly, must be in The Times office before 10:30 o'clock Saturday night. Rates 1¼c per word.

The Sunday circulation of The Times exceeds 77,000 copies, and more "liners" are regularly printed in its columns than in the five other Los Angeles newspapers combined.

Telephone your want advertisements. Ring up "The Times" any time of day or night and secure prompt and careful attention.

The Times cannot guarantee accuracy or assume responsibility for errors of any kind occurring in telephoned advertisements.

THE TIMES will not be responsible for more than one incorrect insertion of any advertisement ordered for more than one time.

Advertisers should retain receipts given by The Times in payment for "liners," as no mistakes can be rectified without them.

SPECIAL NOTICES—

TIMES COOK BOOK NO. 3, NEW EDITION, now on sale. Largest, most elaborate and comprehensive cook book of the series issued by The Times. The 318 recipes for hot Spanish and Mexican dishes and the hygienic department are big features of the publication. The recipes, brought out by The Times Prize Cooking Contest, are generally from Southern California housewives and noted chefs. Price 30c; by mail, 5c additional. Address THE TIMES, Los Angeles. x*

SUNDAY REAL ESTATE LINERS—Classified real estate advertisements for insertion in THE SUNDAY TIMES must be in the office not later than 10:30 o'clock Saturday nights. Other "want" advertisements for Sunday insertion will be taken over the counter until 11:30 p.m. The great volume of liners printed in The Sunday Times, numbering regularly over 5000 separate announcements, makes this regulation absolutely necessary in order to get the big Sunday issue out on time.

NOTICE IS HEREBY GIVEN TO THE stockholders of the Dunsmoor Canyon Water Co. to meet at the corner of Michigan ave. and New York ave., La Crescenta, Cal., on November 26, 1909, to consider the advisability of increasing the capital stock of the Dunsmoor Canyon Water Co., and other important business. HENRY SIEMER, president. 9

PICO FURNITURE MOVING CO. $4 A LOAD. Packing, shipping, storing, city, beach, suburban, work in covered padded vans. WEST 1456. HOME 24627. 14

YOU CAN FIND A BEAUTIFUL LINE OF fancy work, painted china and bric-a-brac, home made jams, jellies, canned fruits, pies, bread and cakes; embroidery, mending, plain sewing and crocheting to order; an employment department furnishes competent help promptly, list of rooms and apartments, at WOMAN'S EXCHANGE, 417 W. 7th st. x*

CESSPOOLS CLEANED OUT. All work done satisfactory to inspector. L. A. SANITARY CO. Phone 30146. Temple 583. x*

TO LIBRARIANS AND BOOK BUYERS: For sale, the first 62 volumes of Annual Register, 1758 to 1818, inclusive, with index; calf, good condition; price $100. BOX 229, Oceanside. x*

IF YOUR ROOF LEAKS (BEN SCOTT) Scott, the Roofer, 1612 S. Main, will fix it. Tin, shingle, gravel and paper roofs overhauled, recovered, painted. BROADWAY 2858.

COLYEAR'S VAN & STORAGE CO. WILL move you promptly; vans 75c an hour; storage large private locked iron rooms, $1.50 and $2 per month; trunks 25c to 35c. Phone F2371, MAIN 1117. Office, 509-11 S. MAIN ST. x*

NOTICE IS HEREBY GIVEN THAT MY wife, Rose Kauffman, has abandoned me, and I will not be responsible for any debts contracted by her. JACOB A. KAUFFMAN. 10

WANTED—YOUNG LADY, THOROUGHLY experienced in manicuring, facial massage, scalp treatment, etc., wishes to call at ladies' residences. E. ALBERT, 931 S. Olive street. F2994. Phone before 11 a.m. 9

UPHOLSTERING AND MATTRESSES—EXperienced cushion makers. Silk floss and hair mattresses renovated. Woven wire springs restretched. Main 5646; F2765. COMFORT SPRING BED CO., 820 S. Main. x*

KODAKERS, PAY NO HIGH PRICES FOR photo post cards. We are post card specialists; 12 cards from one negative, 30c; less than dozen, 3c each. POOLE, Seventh and Grand. 9

TIMES BRANCH OFFICE, 531-533 S. SPRING st. Advertisements and subscriptions left at the new Spring st. office of The Times will receive as careful attention as at the main office. Competent clerks in attendance.

CESSPOOLS CLEANED OUT BY THE RED CROSS SANITARY CO. in one to two loads, $1.50 per load; no other charge. PHONE 30034.

FEATHER PILLOWS RENOVATED AT A. E. FEATHER WORKS, 738 San Pedro. Phone Sunset Main 1166; Home F5041. x*

PENIEL HALL, 227 S. MAIN, NOON PRAYer meeting daily; gospel meeting every day. x*

IMPERIAL CESSPOOL PUMPING CO. WE take out largest load. WEST 5396; 22040. x*

PERSONAL—
Business.

PERSONAL—

PROF. STANLEY, PSYCHIC.

Call and he will guide you with certainty higher than human power; tell you the truth, good or bad.

READINGS, $1 TO ALL, $1.

Before you go into anything of importance—or undertake anything serious—in business, or love, or marriage, or before you make any change—you should consult the master mind of clairvoyance. Readings daily and Sunday, 10 to 8. PERMANENTLY LOCATED BETWEEN SECOND AND THIRD STS. NEAR ANGELS' FLIGHT. 247—S. HILL ST.—247. 13

PERSONAL—THE WORLD'S GREATEST ASTRAL SEER AND PSYCHIC, MILBURN. WHEN CONSIDERING A PSYCHIC CONSULT THE BEST. Milburn is the acknowledged leader of them all. Permanently located in Los Angeles. He advises you with a power higher than human. He brings sunshine and success in your life. Work guaranteed. New location, 911 S. HILL ST. Home 10 to 8, daily and Sundays. 9

PERSONAL—MRS. MASSON. The noted palmist of London, Eng., may be consulted at 222 S. SPRING ST. (over Owl Drug Store) by those desiring careful, conscientious and reliable hand readings from one of the foremost palmists of the day. HIGH-CLASS PATRONAGE SOLICITED.

PERSONAL—TIMES BRANCH OFFICE, 531-533 S. Spring st. Advertisements and subscriptions left at the new Spring st. office of The Times will receive as careful attention as at the main office. Competent clerks in attendance.

PERSONAL—LADIES, ASK YOUR DRUGgist for Chichesters Pills, the Diamond Brand. For 25 years known as best, safest, always reliable. Take no other. Chichesters Diamond Brand Pills are sold by all druggists.

PERSONAL—MME. ANNUVE, The great spirit psychic, 719 SOUTH HILL STREET, 719. Readings from 10 a.m. to 8 p.m.

PERSONAL—LADIES USE DR. LA FRANco's Compound; safe, speedy regulator; 25c druggists or mail; booklet and testimonials free. DR. LA FRANCO, Philadelphia, Pa.

PERSONAL—J. W. FORBES, A FORTUNE awaits him or his heirs in Ontario, Canada. F. D. STRINGHAM, attorney, Chronicle Bldg., San Francisco. 9

PERSONAL—DAGMAR, EGYPTIAN PSYchic wonder, readings daily. 341½ S. Spring.

PERSONAL—HENLEY, Psychic and Life Reader. 534½ SOUTH BROADWAY. 12

PERSONAL—SEE MUNDO, THE GREAT INdian seer, readings daily. 506 S. Hill.

PERSONAL—MME. ORA, EXPERT PALMist; ladies, 25c; gents, 50c. 308½ S. Spring.

PERSONAL — MRS. MARTIN, MAGNETIC healer; free readings. 253 E. 7TH. Bdwy. 3562. 9

PERSONAL — PROF. ALTHOUSE, NOTED astrologer and palmist. 305½ S. SPRING.

WANTED—
Help, Male.

Note—Applicants for positions are advised not to enclose original recommendations in answer to ads. Send duplicates only.

WANTED—HUMMEL BROS. & CO., A strictly first-class agency. All kinds of help promptly furnished. Your orders solicited. 116 EAST SECOND STREET. Between Main and Los Angeles sts. Largest and best equipped offices on Pacific Coast. SUNSET MAIN 509. HOME PHONE 10709. House carpenters, country, $4.00; carpenters, city, $3.50; rough carpenters, country, $3.50; carpenters for warehouse, 30c hour; cabinet makers, $3.25 day; Swedish school janitor, Arizona, $60 and room; blacksmith, country shop, $3.50; plank setter, $3.00; stable buck, camp, $50 and found; ranch stableman, $32.50 etc.; ranch teamsters, $30-$35 etc.; men for orchard, $30 etc.; milkers, $40-$50 etc.; laborers, city, $2; painters, city, $3.00; teamster, city, $2; man for feed yard, $12 week. HOTEL DEPARTMENT. Man and wife, cook and second girl, (private family,) $75 etc.; man and wife, porter and woman cook, 2 people, $16 and meals; second cook, hospital, $60 etc.; waiter, restaurant, $9 and meals; dishwasher, $7 and meals; dishwasher, $25 etc.; third baker, $12; baker's helper, $10, $7; shirt polisher and starcher, $15; restaurant cook, country, $50 etc.; second broiler, hotel, $60; pantry man, hospital, $25 etc. x9

WANTED—BOYS AND GIRLS AS MESsengers at BULLOCK'S. Apply before 10 a.m., Superintendent. x11

WANTED — POSITION SECURED FREE. Why search the city for positions or pay large fee, then wait, when you can be a member of our association for 25c a month and receive free assistance in securing employment? Employers needing competent help can secure such through our office. Free information to strangers concerning work, wages paid, board, room, etc. See SECRETARY, EMPLOYEES' PROTECTIVE ASSOCIATION, 319-321 Byrne Bldg., 253 S. Broadway. 13

WANTED—WE DESIRE THE SERVICES of a first-class exchange man to handle city properties that are offered in exchange for country. A man that is familiar with city values, and will handle the city end, as we have the country acreage. We have a very flexible and attractive proposition, and prefer a man with his own auto. In your first letter give us all particulars, about yourself that we require and address R, box 202, TIMES BRANCH OFFICE. x9

WANTED — WELL-EDUCATED, VERY rapid, accurate, experienced, unmarried young man stenographer, under 24, of good address, one having knowledge of book-keeping and German preferred, to travel extensively for next two years as secretary to manager of large Pacific Coast concern; must come prepared for hard, devoted work; salary $1200 per year, with splendid opportunity for advancement. Address T, box 127, TIMES OFFICE. x10

WANTED—I WANT A YOUNG MAN, 18 or 20 years old, with good education or exceptionally bright, who will prove trustworthy, reliable, painstaking, industrious and alert, to go out of city, keep men's time, do chores and report progress being made; a home, your expense with small salary and chance for advancement. For interview address your application at once to MINER, address Z, box 14, TIMES OFFICE. 10

WANTED—JAPANESE. A.B.C. EMPLOYMENT OFFICE, 502 S. Olive st. Phone Home F5716, Main 1947. All kinds of Japanese help.

WANTED— WANTED—Six live young men, with some real estate experience to work in Los Angeles on the most attractive and quick selling eucalyptus proposition on the market. Quick and easy sales and large commissions for the right men. Apply 508 WRIGHT & CALLENDER BLDG. 9

WANTED—JAPANESE. PACIFIC EMPLOYMENT CO. Leading agency and contract office. Phones Home F1078, Main 1714. House and window cleaning department. ATTENTION — Beware of imitators who are using our firm name, "PACIFIC." x* 631 W. Sixth st., Los Angeles, Cal.

WANTED — FINISHING CARPENTER, steady job, $4; grocery driver, $50; harness maker, $15, San Diego; man and wife, small ranch, $50; ranch hand, $25 and board, nearby; experienced man for chicken ranch; 5 harness makers, city; good coat hand. SECURITY EMPLOYMENT CO., 224 Bryson Bldg. 9

WANTED—HARKNESS & HUNTER. Strictly First-class EMPLOYMENT AGENTS. Rooms 408-9 Germain Bldg. 224 S. Spring. F2695; Main 702. All kinds first-class help furnished. Hotel and restaurant help our specialty.

WANTED—8 MORE CARPENTERS TO BUY lots and apply half wages, balance cash. Apply only at branch office, corner Florence and Vermont aves. Strawberry Park (Redondo system) car, 5c fare, or at branch office of THE McCARTHY CO., corner 58th and Moneta ave.

WANTED—JAPANESE. CENTRAL EMPLOYMENT OFFICE. 124½ E. THIRD, corner Main st. ALL KINDS OF JAPANESE HELP Furnished by the day, week or month. Ring us up. F2925. MAIN 2924. x*

WANTED — FIRST-CLASS TAILOR; MUST BE THOROUGHLY EXPERIENCED AND CAPABLE OF WORKING ON HIGH-CLASS SUITS FOR WOMEN. APPLY TO MANAGER, VILLE DE PARIS, 317-325 S. BROADWAY. x9

WANTED—3 OR 4 SALESMEN OF ABILITY to represent us in the city and near-by towns. Liberal arrangements with competent men. Call or address S. P. ANDERSON INVESTMENT BUILDING CO., 408 Grant Bldg. x14

WANTED—MAN TO TAKE CHARGE OF collections in some towns of Southern California, only capable, experienced and industrious men need apply. Call 9:30 to 10:30 a.m. P. F. COLLIER & SON, 751 S. Broadway, 2nd floor. 11

WANTED—BRIGHT YOUNG MAN, EXPERIenced in dry-goods and window trimming, for an up-to-date store; salary moderate to begin, but good prospects to the right party. THE PEOPLE'S STORE CO., INC., Colton, Cal. x10

WANTED—YOUNG MEN WHO CAN FURnish references, to become traveling salesmen; experience unnecessary; write today for full particulars. BRADSTREET SYSTEM, Dept. 153, Rochester, N. Y. 10

WANTED—GOOD STOCK SALESMAN FOR Pasadena and vicinity. Don't apply unless you can deliver the goods. CALIFORNIA BUILDING & INVESTMENT CO., 16 S. Raymond ave., Pasadena. x*

WANTED — TRAVELING MANAGERS, with good local references, salary $12 to $25 per week and expenses, with chance to make more. Call p.m., 703½ S. BROADWAY, room 76. 10

WANTED—MEN FOR THE ASSAYING AND cyaniding trade. For particulars see my ad. under Male Help, Instruction Course, and under Help to Learn Trades, 121½ S. BROADWAY, room 5. x*

WANTED—ANYONE, ANYWHERE, CAN start a mail order business at home. No canvassing. Be your own boss. Send for free booklet. Tells how. HEACOCK, Lockport, N. Y.

WANTED—COLLECTOR, $10 WEEK; DElivery boy, with wheel, $6 week; boy for shop, $5; watchmaker, good pay. MRS. CLARE'S AGENCY, 316 S. Broadway. F2745, Main 3377.

WANTED — AMBITIOUS PEOPLE WHO desire positions where they will be paid according to their experience and ability; particulars Room 317, 253 SOUTH BROADWAY. 9

WANTED—TWO YOUNG MEN OF GOOD appearance to travel with experienced delivery man and solicit orders for high-grade stereoscopes and views; full commissions. Call before 12. MILLER, 531 S. Flower st. 9

WANTED—TWO TINNERS; MUST UNDERstand furnace work; no drinking man need apply. Address OTT HARDWARE CO., Santa Barbara, Cal. x11

WANTED — JAPANESE A. B. EMPLOYMENT AGENCY, 606 W. 6th st. Main 1625; Home F2614. Your order and correspondence solicited.

WANTED — EXPERIENCED DRY GOODS and clothing salesman, who speaks Spanish and understands window trimming. H. LIPPMAN, Oxnard, Cal. 9

WANTED—HEAD WAITER, $16 TO $18; must be thoroughly up to date for nice city cafe. MARKS EMPLOYMENT AGENCY, 125 E. 2nd. 9

WANTED—AN EXPERIENCED PRESSER for men's work; one who understands some bushelling. Come prepared to work. EMPIRE DYE WORKS, 1110 San Pedro. 9

WANTED—YOUNG MAN, UNDERSTANDS pressing, in tailoring establishment, $10 week. Apply at 704 S. SPRING. A. Solomon. 9

WANTED—BOY 16 OR OVER WITH wheel to do some delivering and learn trade; wages paid to start. Apply ANGELUS DYE WORKS, 761-3 E. 9th. 9

WANTED—LIVE, WIDE AWAKE MAN, good appearance, about 25, to work behind retail cigar counter and learn the business. Address Z, box 45, TIMES OFFICE. 9

WANTED—YOUNG MAN TO ASSIST GARment cleaning. Wages and chance for advancement. Apply at once. ANGELUS DYE WORKS, 761-3 E. 9th. 9

WANTED—BOY ABOUT 16 TO WORK IN grocery store. 1028 W. FIRST ST. 9

WANTED—GOOD BRIGHT BOY, ABOUT 15 to 18 years of age, with bicycle, to deliver shoes, between 239 S. Spring and 451 S. Broadway. Apply 239 S. BROADWAY. 10

WANTED—ONE CUT-OFF SAWYER, ALSO one man to feed band resaw. Apply MILLER HIVE AND BOX CO., 207 N. Ave. 18. 9

WANTED—YOUNG MAN TO LEARN AUTO garage work; must have good references and not afraid of work. Address Z, box 28, TIMES OFFICE. x9

WANTED — FIRST-CLASS ADVERTISING solicitor; don't waste time unless you can make good. WOODS, INC., 121 E. Fourth st. 12

WANTED—CARRIAGE TRIMMERS. MEN who can make carriage and automobile tops. Apply 154 NORTH LOS ANGELES ST. 9

WANTED—GOOD FAST MARKER AND assorter, one accustomed to Los Angeles methods. STERLING LAUNDRY, 773 Clanton. 11

WANTED—A MAN WITH A HORSE AND light spring wagon, for light delivery and general work in produce house. Address Z, box 22, TIMES OFFICE. 9

WANTED—BARBER TO RENT ONE-CHAIR shop, all furnished; cheap rent. Call at RICHMOND MARKET, 'phone West 625, 2524 W. Washington. 10

WANTED—BOYS WITH WHEELS TO DEliver packages. Good wages. Call 704 W. 3RD ST. 9

WANTED — DELIVERY BOY WITH wheel; wages $7 per week. OFF & VAUGHN DRUG CO., 252 S. Spring. 9

WANTED — YOUNG MAN TO HELP round butcher shop; one that understands cutting meat. Call 24347. 10

WANTED — MANGLE FOREMAN, EXperienced. STERLING LAUNDRY, 773 Clanton st. 11

WANTED—2 LABORERS TO WAIT ON brick masons at 1140 W. 29TH ST. W. L. Truitt. 9

WANTED—GOOD NON-UNION LATHER AT 61ST AND MONETA AVE. today. Come ready for work. 9

WANTED—MIDDLE AGED MAN TO RUN an elevator, 749-751 S. BROADWAY. TERRILL. 9

WANTED—BOY TO DELIVER AND WORK in grocery store. Call between 1 and 4, 2804 S. GRAND. 9

WANTED—EXPERIENCED RENOVATOR on men's hats, at the SUPERIOR HAT WORKS, 145½ West 5th st. 9

WANTED—EXPERIENCED STOCK IRONer. Apply MUNGER'S LAUNDRY, 925 S. Los Angeles. 10

WANTED—3 PAINTERS. COME READY for work. 147 W. 57TH ST. Take Main and Moneta ave. car. 9

WANTED—EXPERIENCED COLOR DYER for ostrich feathers. Must be good. Apply 545 S. BROADWAY. 10

WANTED—FIRST-CLASS WATCHMAKER; one that can do plain engraving. Apply 331 S. SPRING ST. 9

WANTED — COMPETENT JOB PRESS feeder on Gordon and Universal presses this morning. 123 S. LOS ANGELES ST. 9

WANTED — DRIVERS. ONLY THOSE knowing the city need apply. SUPERINTENDENT, Broadway Department Store. x9

WANTED — A MAN TO SPOT CLOTHES. WESTERN DYE WORKS, corner E. 14th and Essex st. 10

WANTED—LIVE ADVERTISING AND CIRculation man on trade paper. Inquire 305, 335 CENTRAL AVE. x9

WANTED—EXPERIENCED FURNISHING goods retail salesman, out of town. 531 MASON BLDG. x10

WANTED—FIRST-CLASS PRESSER ON ladies' garments; experienced man required. A. GREENE & SON, 1073½ N. Main st. x9

WANTED—BRICKLAYER AT ONCE. 1616 GEORGIA AVE., Hollywood. Phone South 1742. Take Laurel Canyon car. 9

WANTED — CARRIAGE BLACKSMITH helper; must be experienced. Apply WEBB CARRIAGE WORKS, 2817 S. Main st. 9

WANTED—FIRST CLASS BRICK MASON, and also good carpenters for inside finish, at 1140 W. 29th. W. L. TRUITT. 9

WANTED — EXPERIENCED YOUNG MAN to run wringer. Apply WHITE STAR LAUNDRY CO., 870 Stephenson ave. 10

WANTED—BUSHELMAN FOR REPAIR work. Call ready for work at 328 W. SECOND ST. 9

WANTED—BOY WITH BICYCLE. INQUIRE E. W. REYNOLDS CO., 342 S. Broadway. 9

WANTED—YOUNG MEN FOR VAUDEville. 516 W. FIRST, Suite 6. 9

WANTED—EXPERIENCED BUSHELMAN. 165 N. Main. H. CARTMAN. 9

WANTED—2 FIRST-CLASS LADY TAILors. N. KRYSTAL, 444 S. Broadway. 9

WANTED—BOY WITH WHEEL. APPLY 414½ S. BROADWAY. L. Simonsen. 9

WANTED — TAILORS, STEADY WORK, good pay. Apply 504 S. BROADWAY. 9

WANTED—BOY AT ONCE. 240 BYRNE BLDG. Main 5790. 9

WANTED—3 PAINTERS AT 2186 WEST 29TH PLACE, Monday morning, near St. Andrews.

WANTED — 4 YOUNG MEN, WITH BIcycles, at once. Call 126 E. THIRD ST. 11

WANTED — BRASS MOLDER USED TO yellow metal. 1216 S. MAIN ST. 9

WANTED—HANDY MAN FOR YARD AND repair work. 1043 E. 24TH. 10

WANTED—OPERATOR, GOOD PAY. APply 230 S. SPRING. Scotch Tailors. 11

WANTED—BUSHELMAN. APPLY 709½ CENTRAL AVE. 9

WANTED—BOY TO DELIVER GROCERies. HICKEY & SON, 801 West 16th. 9

WANTED—PRESSER ON LADIES' SUITS. JACOBY BROS., 331 S. Broadway. x9

WANTED—
Help, Male and Female. (Investment Required.)

WANTED — YOUNG LADY HAVING knowledge of book-keeping and typewriting with from $1000 to $3000, to invest, can secure permanent position at good salary in old-established downtown manufacturing drug and specialty business. Give particulars; references. Address T, box 226, TIMES BRANCH OFFICE. x14

WANTED—RELIABLE, SOBER MAN TO take one-half interest with experienced man in fine paying, established ground floor cash business, you will make from $110 to $125 monthly as your part, this only requires an investment of $250 with your services, clean, agreeable work, easy to learn, short hours, experience not necessary. Call 748 S. MAIN ST. x10

WANTED—MAN WHO IS RELIABLE AND industrious to take half interest with experienced man in old-established business where you will make $125 monthly as your part and learn fine paying business; investment of $250 required. Call ROOM 3, 215½ W. 4th. 9

WANTED—COMPETENT PERSON, WOMAN or man, to take charge of established mail order office, good salary and share in large profits. Business 3 years old. Investment $2000. Stands strictest investigation. Address Z, box 98, TIMES OFFICE. 9

WANTED—MAN AS PARTNER IN ESTABlished catering, manufacturing and demonstrating business. Can clear $75 monthly and board. $250 required. Inquire ROOM 12, 244½ S. Broadway. 9

WANTED—MEN FOR WORK IN ALASKA next season, $5 day and board; fare paid both ways, $100 required. Address X, box 147, TIMES OFFICE. 9

WANTED—STEADY MAN WITH LITTLE money as partner in established business, big profits, easy work; no experience required. Room 212 BYRNE BLDG., 3rd and Broadway. 9

WANTED—MAN FOR BREAD ROUTE; will pay $100 month; no experience necessary. Investment. Call 212 DELTA BLDG., 426 S. Spring. 9

WANTED—MAN WITH $100 TO WORK FOR himself and make $6 to $20 per day. For particulars apply ROOM 12, 1360 San Julian st. 10

WANTED—I CAN START YOU IN A GOOD paying business for $25. Small expense. Big money. 416 W. SIXTH ST., room 1. 9

WANTED—MAN FOR A LAUNDRY ROUTE pays $150 per month; investment. Call 223 LISSNER BLDG., 524 S. Spring st. 11

WANTED—
Help, Female.

WANTED—YOUNG GIRLS FOR TOY DEpartment. Apply SUPERINTENDENT, Broadway Department Store. x9

WANTED — STENOGRAPHER, ARIZONA, $60, fare advanced. 134 E. SECOND. A4650. x9

WANTED—STENOGRAPHER, STATE AGE, experience, salary. Address T, box 221, TIMES BRANCH OFFICE. 9

WANTED—BY FIRST-CLASS DRESSMAKer, a very neat sewing girl. Call at 1806 S. UNION. 9

WANTED — EXPERIENCED HAND BUTtonhole makers; also finishers on vests. Apply 114 S. SPRING ST., room 8. 9

WANTED—MIDDLE-AGED WOMAN AS housekeeper for old gentleman. Address P. O. BOX 323, Long Beach. x9

WANTED—TALENTED YOUNG LADIES for stage. 516 W. FIRST. Suite 6. 9

WANTED — GIRLS TO TRIM SMALL boxes. Call in rear 2110 SANTEE ST. 10

WANTED—COAT FINISHERS; GOOD PAY. Apply SCOTCH TAILORS, 230 S. Spring. 11

WANTED—SECOND GIRL AT 2415 WESTERN AVE. Home Phone 71163. 9

WANTED — FIRST-CLASS EXPERIENCED fancy coat maker. Call 1010 S. HILL. 10

WANTED—FIRST-CLASS SLEEVE MAKER. Call 1010 S. HILL. 10

WANTED — EXPERIENCED WAITRESS for breakfast. 521 W. 6TH ST. 10

WANTED—
Help, Female.

Note—Applicants for positions are advised not to enclose original recommendations in answer to ads. Send duplicates only.

WANTED—HOUSEKEEPER, HOTEL, COUNtry, $40 etc.; waitresses, Arizona, $30 etc.; waitress, country hotel, $25 etc.; linen-room woman, hotel, $25 etc.; chambermaid, $25 a month; cook, small cafe, $35 etc. a month; cook, small boarding-house, $30 etc.; second girl (colored preferred,) $25 etc. to $30 etc.; general house girl for family of 2, nice place, $25 etc. to $30 etc.; house girls, city and country, $20 etc. to $35 etc. HUMMEL BROS. & CO., 116 E. Second st. x9

WANTED—German family cook, $35; second girl, Redlands, $30; another, Pasadena, $35; second girl, city, $30; colored second girl, $30; girl for cooking and downstairs work, 2 in family, $35; general house girl, 3 adults, $35; another, 3 in family, $35; many others, city and country; infant's nurse, $25. HENDERSON EMPLOYMENT AGENCY, x9 455 S. Broadway.

WANTED — LAUNDRESS, FIRST-CLASS family, $45 etc.; house girl, good cook, family 2, no laundry, $40; cook, home nights, no Sunday work, $40; house girl, family 3, cottage, $30; parlor maid, some sewing, $30; girl to assist, no cooking, $18; house girl, family 2, cottage, $25; working housekeeper, Redlands, $25. Many others. MRS. PATTEN, (formerly Miss Day,) 218 S. Broadway. x9

WANTED—THE WOMAN'S EXCHANGE OF LOS ANGELES, 417 W. 7th st., established 15 years and patronized by the representative families, want women to make at home, all or spare time, fancy work, embroideries, novelties, laces, painted articles, aprons, kimonos, jellies, cakes, candies, etc. x*

WANTED—OFFICE GIRL (DENTISTS,) $6 week; family cook, German, $40; cook and second girl, sisters, $40, $35; housegirls, 64 good places, $30, $35; assist, $15 to $25; chambermaids, $25; waitress, boarding-house, $30. SWEDISH EMPLOYMENT BUREAU, 9 101½ S. Broadway.

WANTED—EMPLOYMENT DEPARTMENT of WOMAN'S EXCHANGE, 417 W. 7th st., furnishes the most desirable and best paying positions for companions, governesses, dressmakers, housekeepers, general housegirls, maids, cooks, nurses, laundresses, etc. x*

WANTED—2 FIRST-CLASS WAITRESSES, first-class family hotel, short distance out of town, $25 a month; lots of extras. COLEMAN'S EMPLOYMENT OFFICE, 211 E. Second st. Call at once, ready to go to work. Broadway 2166, A2879. 9

WANTED—A YOUNG LADY TO KEEP books and do general office work in a wholesale business; must understand the use of the Smith Premier typewriter. Address in own hand writing stating wages expected. P. O. BOX 232, Arcade Station. 9

WANTED—HOUSEKEEPER ACCUSTOMED to refined surroundings, by widower with 5-year-old child; state age, experience, salary; servant kept. Address T, box 222, TIMES BRANCH OFFICE. 9

WANTED—KIND AND COMPETENT GIRL TO TAKE CARE OF CHILDREN AND ASSIST WITH HOUSEWORK; NO WASHING. APPLY 957 GRAMERCY PLACE. 'PHONE 72701. 10

WANTED—LADIES TO DO PIECE WORK at home, make our novelties, part or full time. Steady employment; pays $10 to $20 weekly. WOMAN'S NATIONAL ART EXCHANGE, 219 N. Broadway. x*

WANTED—LADIES, BEAUTY CULTURE pays big, Florentine Hairdressing College, corner Broadway, entrance 227 MERCANTILE PLACE. See advertisement, under "Instruction Course." 12

WANTED—$2.50 PER DAY PAID TO ONE lady in each town to distribute free circulars and take orders for Concentrated Flavoring in tubes. Permanent position. J. S. ZIEGLER CO., Chicago. x9

WANTED—GOOD SOLICITOR TO HANDLE cleaning compound, never before on the market, $6 and liberal commission; references. Call till Thursday, W. A. WATSON, 1241 E. Adams st. 9

WANTED—EXPERIENCED BOOK-KEEPER for position near Bakersfield; must be capable of handling corporation books; salary $75. COMPANY OF PUBLIC STENOGRAPHERS, 328 H. W. Hellman Bldg. 9

WANTED—COOK FOR PRIVATE FAMILY, $35 to $40; head waitress, $14; 2 serving girls, $8 to $10; cook for delicacy store, $14; girls for general housework, $25 to $35. MARKS EMPLOYMENT AGENCY, 125 E. Second. 9

WANTED — YOUNG UNMARRIED WOMAN to care for patient in general hospital ward; trained nurse preferred; pay $35 per month with living; position probably permanent. Address Box 150, TIMES OFFICE, Pasadena. x9

WANTED—GIRLS TO DO FINISHING ON men's neckwear; also experienced power machine operators. Apply at once, MARION R. GRAY CO., fourth floor, W. P. Jeffries Bldg., 117 Winston st. 11

WANTED—FIRST-CLASS TAILORESS TO WORK ON HIGH-CLASS SUITS FOR WOMEN; MUST BE THOROUGHLY EXPERIENCED. APPLY TO MANAGER VILLE DE PARIS, 317-325 S. BROADWAY. x9

WANTED—8 EXPERIENCED OPERATORS for power machines; plenty work and good pay. GOLDWATER'S LADIES' UNDERWEAR FACTORY, 304 Boyd st. 10

WANTED — TEACHERS FOR CITY AND country schools. If not certificated, we can prepare you. BOYNTON TEACHERS' AGENCY, 525 Stimson Blk. x*

WANTED—GOOD LIVE BUSINESS WOMAN to sell stock in our company. CALIFORNIA BUILDING & INVESTMENT CO., 16 S. Raymond ave., Pasadena. x*

WANTED—WOMEN TO WORK IN FRUIT; GOOD WAGES, STEADY WORK. CAL. FRUIT CANNERS' ASS'N., MACY AND MISSION ROAD.

WANTED — GIRL OR WOMAN TO DO light housework, 3 in family; wages reasonable and good home. 226A N. HOPE. Main 4228. Temple-st. car. 9

WANTED — EXPERIENCED JACKET hands on ladies' cloaks and suits; steady work and good pay. Apply at the VIENNA EMPORIUM, 309 S. Broadway. 9

WANTED—LADIES AND GIRLS FOR HOME work, stamping transfers, $1.50 to $3.00 per day. 324 MASON BLDG., 228 W. Fourth st. 13

WANTED—A COMPETENT WOMAN TO take entire charge of an infant, and assist in light housework; a good home. Phone HOME 53426. 9

WANTED—NEAT YOUNG GIRL TO ASsist with housework; no washing; good home; good wages. 1354 CONSTANCE ST. 'Phone West 2941. 9

WANTED—EXPERIENCED LADY ADVERtising solicitor; steady, for liberal publication, contract. Address T, box 223, TIMES BRANCH OFFICE. 10

WANTED—LADIES IN THE HOME TO make our Christmas novelties. Apply HOME WORK COMPANY, 321½ Spring st., room 14.

WANTED—A GIRL TO ASSIST WITH GENeral housework, Swedish or German; wages $20 per month. Apply 1022 S. BONNIE BRAE. 'Phone 53159. 10

WANTED—GIRL TO WORK FOR HER room and board; good home to right party. Write or call evenings. MRS. W. W. SNOW, 121 N. Warner ave., Hollywood. 10

WANTED—GIRL, GENERAL HOUSEWORK; must have reference from last place, Los Angeles. Call FASHION BEAUTY COLLEGE, 307 S. Broadway. 9

WANTED—FIRST-CLASS PIANIST FOR ORchestra, who can furnish good library; also good 'cello player. Address T, box 212, TIMES BRANCH OFFICE. 9

WANTED—EXPERIENCED WAIST FINISHers and sleeve makers. M. E. KELLEY, 730 S. Grand ave. Walker Theater Bldg., on 5th floor. 11

WANTED—NEAT ACTIVE YOUNG GIRL TO do light work in an engraving shop, $3 week. PACIFIC ENGRAVING CO., 220 W. Fourth ST. x9

WANTED—YOUNG GIRL TO COOK AND DO general housework, good wages and small family. Apply at 644 CATALINA ST. Take Melrose or Ardmore car. 9

WANTED—HARKNESS & HUNTER, 408-9 Germain Bldg., 224 S. Spring. Experienced linen room girl, $25; also seamstress, 1 first-class cook for restaurant, $35. 9

WANTED — A GIRL TO ASSIST WITH housework, small cottage, family of 4 adults; wages $15 a month. 121 E. AVENUE 45. Take South Pasadena car on Main st. 9

WANTED — NEAT, CLEAN GIRL OR woman for general housework in bungalow, 2 in family, $22 a month. 'PHONE WEST 961. 11

WANTED — RELIABLE GIRL FOR GENeral housework, family of 2 adults and 1 child; wages $30; references required. 1407 WILTON PLACE. 11

WANTED—LADY CANVASSER; EVERYbody must have it; $100 per month easy; salary and commission. Address Z, box 47, TIMES OFFICE. 9

WANTED—MARRIED COUPLE CAN HAVE furnished housekeeping apartment in exchange for service of woman. 502 W. WASHINGTON ST. x9

WANTED—GIRL FOR GENERAL HOUSEwork or to assist, no laundry. 2642 ELLENDALE PLACE. 11

WANTED—YOUNG GIRL TO ASSIST FAMily of 3. 436 W. 57TH ST. 'Phone South 1794. 10

WANTED—LADY TO DISTRIBUTE SAMples, $1.75 per day; steady work. Call 1244 S. UNION AVE., 9 to 12 a.m. 9

WANTED—GIRL TO ASSIST WITH LIGHT housework, family of 3, $15 per month. PHONE WEST 2103. 9

WANTED—A WOMAN FOR LIGHT HOUSEkeeping and help with an invalid, $5 per week. 1027 FLOWER ST. 10

WANTED—4 BINDERY GIRLS; ONE TO run stitcher. ROWINS & COAPMAN, 314 W. First. 9

WANTED—WOMAN DESIRING GOOD home, light housework; very small family; wages. 'PHONE 23576. 9

WANTED — EXPERIENCED CHOCOLATE and bonbon packers. Apply BISHOP & CO., Seventh and Alameda. 11

WANTED—AT ONCE, TEACHERS FOR Nevada and Arizona. CAL. TEACHERS' BUREAU, 424 Bradbury Bldg. A2060. 10

WANTED—A LAUNDRESS, 2 DAYS OUT of the week, $1.85 per day. 1150 W. ADAMS. 9

WANTED—SHIRT FINISHER, SLEEVER and body ironer. WARDROBE LAUNDRY, 816½ Boyd st., upstairs. 10

WANTED—GIRL FOR WORKING HOUSEkeeper, 2 elderly people; good home and $30 per month. 642 FOURTH ST., Glendale. x9

WANTED—NICE LADIES FOR SALES girl. Call at 719 S. BROADWAY, in the morning. 9

WANTED—GIRL FOR GENERAL HOUSEwork and cook or second girl; wages $30. Call SOUTH 2830. 11

WANTED—STENOGRAPHER; MUST HAVE reporting speed; also graphaphone work. Call HOME A1914. 11

WANTED—WOMAN TO ASSIST IN APARTment house for housekeeping rooms. 1626 E. FIRST ST. Boyle 1813. 9

WANTED—GIRLS TO WORK ON CORSETS, power machines. Apply 441 S. BROADWAY, room 607. 10

WANTED—GOOD GIRL FOR GENERAL housework; 5 in family; close in; small washing, wages $30. HOME 'PHONE 51027. 10

WANTED — EXPERIENCED MANGLE girls. STERLING LAUNDRY, 773 Clanton. 11

WANTED—FRENCH LADY TO TAKE care of baby. Address MRS. BARDAY, Tropico, Cal. 15

WANTED—EXPERIENCED ALTERATION hands on coats, skirts and gowns. Apply JACOBY BROS., 331 S. Broadway. 9

WANTED—BUSHELMAN, BEST SALARY and steady work. STEWART, the Tailor, 3d floor, Exchange Bldg., 3d and Hill. 9

WANTED—A GIRL TO ASSIST IN HOUSEwork and to take care of child 5 years old, good wages. Call at 1610 W. 10TH ST. 10

WANTED—YOUNG GIRL BY THE DAY, from 8 till 6; care for small child. 123 W. EIGHTH ST. 9

WANTED—IN NICE HOME AND SMALL family, assistant for general housework. 2311 W. 30TH ST. W. Jefferson car. 9

WANTED—YOUNG GIRL TO ASSIST WITH housework; good home for right girl. 1556 W. 22ND. 'Phone 72776. 9

WANTED—A GIRL TO OPERATE DIE printing press or engraver's embossing press. R. W. PRIDHAM, 112 Center st. 9

WANTED — EXPERIENCED AND RELIable girl for general housework; must be good cook. 'PHONE 52481. 10

WANTED—
Help, Male and Female.

WANTED—ALL COLORED. WOMEN DOmestics, cooks, waitresses, chambermaids, laundresses, second girls, nurse girls, from $15 to $40 month; men cooks, restaurants, cafes, hotels, porters, waiters, laborers, mechanics. If you want work call and see me. I have work for all. COLEMAN'S EMPLOYMENT BUREAU, 211 E. Second st. Broadway 2166, A2879. 13

WANTED — WE WANT GOOD MAN OR woman salesman for stock selling at once; good chance for right parties. CALIFORNIA BLDG & INVESTMENT CO., 16 S. Raymond ave., Pasadena. x*

WANTED—COLORED MAN AND WIFE for private place, woman for cooking, man outside work. PHONE 59012. 10

WANTED — 25 ACTORS FOR SHAKESpearean play. Apply 1026 WALL ST. 9

WANTED—
Help, Male and Female. (To Learn Trades.)

LADIES LEARN BEAUTY CULTURE, THE MACDONALD SYSTEM, is superior in method. The oldest, largest, best equipped, reliable and refined college in Los Angeles. Exclusively for ladies' hairdressing, manicuring, facial massage, each 15c; shampoo 25c; fine line of hair goods and toilet preparations, prices right. MacDonald's College and Graduate Dept., 304 MERCANTILE PLACE, corner Spring st. x13

WANTED — MEN TO LEARN TRADES IN the best equipped repair shop; practical course in shop work and road repair and driving; good repair men and drivers always in demand everywhere; after you have wasted your money with others, come to us and learn the trade right, as others have done. 2110 W. SEVENTH ST. National Automobile School. x*

WANTED—MEN QUICK TO LEARN. WE have 30 contract jobs going in plumbing, electricity, automobiling, bricklaying. These trades taught in a few months without cash expense to students; 200 students last year; catalogue free. UNITED TRADES SCHOOL CONTRACTING CO., 232 Aliso st., Los Angeles.

ROSENBLEET'S COLLEGE OF GARMENT Cutting, Designing and Ladies' Tailoring, 1039 W. SEVENTH ST. Pioneer reliable school, best of its kind. Perfect system, advanced course. Professional instruction. No chart-method. x*

WANTED — VALENTINES'S TAILORING COLLEGE. Cutting, designing; ladies' tailoring taught by up to date system. Patterns cut to measure. 435 S. B'DWAY. Rooms 32 and 34. Phone F4106. Sunset 6686.

WANTED—STUDENTS TO LEARN BEAUTY culture in all branches, exceptional opportunity, wages paid while becoming proficient in their work. FASHION BEAUTY COLLEGE, entrance 307 S. Broadway. 11

WANTED — LADIES, BEAUTY CULTURE pays big, learn right; what others advertise we really do, ask our girls. FLORENTINE HAIRDRESSING COLLEGE, corner Broadway, entrance 227 Mercantile Place. 13

WANTED — BOY TO LEARN TRADE. Don't phone. WESTERN LITHOGRAPH CO., 600 E. 2nd st. 9

WANTED—
Help, Male and Female. (Instruction Course.)

WANTED—Young men to learn to operate the linotype machine; a good trade that pays above the average. The Mergenthaler Linotype Company is installing over 100 linotype machines per month. That means just so many positions to be filled at good wages. The Los Angeles Times has installed a large auxiliary plant, and has placed in charge an expert machinist and operator, making it possible for students who so desire to learn either trade (linotype machinist or operator) in shortest possible time. Six weeks' course, 8 hours per day or night, $50. THE TIMES-MIRROR COMPANY, or 'Phone Main 8390, and ask for manager of the Linotype School.

WANTED — LADIES, BEAUTY CULTURE pays big, no profession offers such grand opportunities, and no school such satisfaction. FLORENTINE HAIRDRESSING COLLEGE, corner Broadway, entrance 227 Mercantile Place. 13

WANTED—LADY TO LEARN BEAUTY culture; an opportunity to take charge of toilet parlors after learning. MISS BALZER, 212 S. Broadway. Room 1. 11

WANTED—
Situations, Male.

WANTED — FIRST-CLASS POSITION BY baker and pastry cook, in hotel or restaurant, city or country. Address V, box 47, TIMES OFFICE. 9

WANTED—YOUNG, EXPERIENCED MARried man, 30 years old, wants work of any kind, willing to do anything; strong and healthy. Write or call 1145 E. 43RD ST. 9

WANTED — SITUATION, FIRST-CLASS meat cutter and butcher, book-keeper and bill clerk; grocery deliveryman and solicitor; Block, Second and Spring. 9

WANTED — POSITION, BY THOROUGHLY experienced brick-stone mason, cement finisher and plasterer; German mechanic; city or country. West 4785. 1647 GIRARD ST. 9

WANTED—WORK BY SOBER YOUNG MAN. Do not drink, smoke or chew; inside work pereferred. Address ADVERTISER, 551 Wall st., city. 11

WANTED—YOUNG MAN OF EDUCATION would like position; one learning business could invest in it to practically any extent. Address Z, box 29, TIMES OFFICE. 15

WANTED—POSITION ON PRIVATE PLACE as gardener and general man; city references. Address V, box 23, TIMES OFFICE. 10

WANTED—A JAPANESE YOUNG MAN wanted position to take care automobile in family or garage; graduated from automobile school. 208 EAST 5TH ST. BELL. 13

WANTED—POSITION BY YOUNG, STRONG man, who is experienced night watchman, porter, houseworker, etc., city or country. Address Z, box 22, TIMES OFFICE. 9

WANTED—HOUSE AND WINDOW CLEANing, old and new houses cleaned, floors waxed. Phone Broadway 1301. SAM. 9

WANTED — SITUATION, A JAPANESE young boy wants position for night. KAWANO, 340 E. 2nd st. 10

WANTED—ROUGH CARPENTER WORK; paint and stain. LEE, 545 S. Los Angeles street. 9

WANTED—SITUATION IN ELECTRICAL concern; will pay $5 for information leading to position. 'Phone EAST 548. 11

WANTED — PAPERING, TINTING. BEST work for least money. PHONE Home 28489. 4444 METTLER AVE. H. Hallinger. 12

WANTED—POSITION AS LAUNDRY DRIVer; can furnish good bonds. Address Z, box 97, TIMES OFFICE. 9

WANTED—EXPERT ACCOUNTANT, DOES all kinds of work; terms reasonable. Address V, box 163, TIMES OFFICE. 9

WANTED—SITUATION, ALL ROUND MAchinist. 1317 E. 23RD ST. Apartment 4. 12

WANTED—GERMAN, 24 YEARS OF AGE, wishes place to work in store. Address Z, box 38, TIMES OFFICE. 9

WANTED—BOOK-KEEPER DESIRES POSItion. Apply FEDDERSEN, 116 S. Olive st. 'Phone A8158. 11

WANTED — CARPENTER WORK, DAY OR contract. 'PHONE SOUTH 6589. 9

WANTED—A CARPENTER WANTS WORK. 'Phone SOUTH 4682.

WANTED—
Situations, Male.

WANTED—A POSITION AS MANAGER, steward by head waiter, by man having had 15 years' experience in the restaurant and lunch business in a large city. I do not drink, and can furnish the best of references and a bond if necessary. I am not a cook, but thoroughly understand every other department of a first-class restaurant or lunch-room. Have been in business for myself and used to handling help. Address E. S. Y., 1135 MAPLE AVE., city. 10

WANTED — CARPENTER JOB IN MOUNtains; capable young carpenter desires job in mountains of Southern California for a few months; over 5 years' experience; California only; bungalow construction mostly; can boss job; now employed. Address Box 31, TIMES OFFICE, Pasadena. x9

WANTED—BY FIRST-CLASS CARPENTER, position with large contracting real estate firm; will make concessions for steady work; can do or handle all kinds of carpenter work, but would prefer finish. 'Phone A4354. MR. VINSON. Address Y, box 9, Times Office. 9

WANTED—SITUATION BY A YOUNG COLored man in a private family as coachman or learn to run automobile; city references; 7 years one place. HOMER ANTHONY, 2368 Fairfield ave., Cincinnati, O. 10

WANTED — EXPERIENCED JAPANESE chauffeur wants position in private place, high references, willing gardening, well educated. JAMES MATSUOKA, Address W, box 30, TIMES OFFICE. 11

WANTED — POSITION AS CHOREMAN, gardener, driver, on private place, or resort, by middle aged German, reliable and all around handy man. Address CARL WOLFLE, care of M. E. Dillingham, San Gabriel. 10

WANTED—A CHAUFFEUR, COMPETENT Japanese, with 3 years' experience, wants position in private place, with city references. Call TOGO, Home 53520, 2530 W. Seventh st.

WANTED — BY FIRST-CLASS ENGINEER and machinist, position as erecting or running engineer, gasoline or steam; best of recommendations. Address V, box 129, TIMES OFFICE. 10

WANTED—JACK OF ALL TRADES, HANDY man, gardener, etc., wants situation, city or country, age 25. Teetotaler, understands care of auto, etc. Address X, box 84, TIMES OFFICE. 9

WANTED—TRAVELING SALESMAN, COVering California and Nevada, working confectionery, drug and grocery trade, desires a good side line. Address T, box 230, TIMES BRANCH OFFICE. 9

WANTED—POSITION BY FIRST-CLASS hat and furnishings goods salesman; best of references furnished; either local or outside references. Address Z, box 95, TIMES OFFICE. 9

WANTED — A CHAUFFEUR, COMPETENT Japanese, with 3 years' experience, wants position in private place, with city references. Call TOGO, Home 53520, 2530 W. Seventh st.

WANTED—YOUNG MAN, 27, FIRST-CLASS steward and restaurant manager, having the best of city references; guarantee services valuable to employer. Address X, box 87, TIMES OFFICE. 11

WANTED—WORK BY NICE, CLEAN-CUT young man; can make good in curio store, soda fountain, post card store or fruit stand; local references; don't care to leave city. Address V. G. W., 647 CERES AVE. 9

WANTED—SITUATION, YOUNG EASTERN chef; hotel, club, restaurant, where good work will be appreciated; well recommended; go out town. Call all week, 761 GLADYS AVE. 'Phone Main 2960. 9

WANTED — JAPANESE, FIRST-CLASS cook, desires situation, thoroughly experienced and highly recommended. Care ITO'S EMPLOYMENT OFFICE, 940 Hill. Home 68293, Main 8048. 11

WANTED — POSITION AS ASSISTANT book-keeper; good references; just out of school; will work for experience only. 'Phone Home 29003. Address 4700 S. PARK AVE., Los Angeles. 12

WANTED—SITUATION AS SALESMAN; 2 years' experience as soda fountain supply and specialty salesman, with temperance drinks. Good references. 'Phone TEMPLE 865. 10

WANTED—Y.M.C.A. EMPLOYMENT DEPT. furnishes capable book-keepers, stenographers, auto mechanics, chauffeurs, etc. 'Phones 10823, or Main 8290. x9

WANTED—YOUNG MAN OF COLLEGE EDucation with 2 years subsequently given to the study of law, would like position; prospect of advance rather than immediate salary. Address Z, box 10, TIMES OFFICE. 15

WANTED—YOUNG, STEADY MAN WANTS position on private place, understands horses and can milk; wants to attend evening school. Address T, box 202, TIMES BRANCH OFFICE. 10

WANTED—FRENCH CHAUFFEUR WISHES position. European and American experience. Can repair own car. Answer Z, box 41, TIMES OFFICE. 10

WANTED—BY GARDENER AND ALL-around handy man, (English,) work by day at 25c per hour; best references. Call WRIGHT, 'phone Broadway 1289. 9

WANTED—AM A VERY GOOD BOOKkeeper and can stenograph; good reference; salary reasonable to begin with. Address S, box 216, TIMES BRANCH OFFICE. 9

WANTED—JAPANESE GARDENER HAS few hours to spare daily; near Westlake if possible; experienced. Address Z, box 13, TIMES OFFICE. 9

WANTED—JAPANESE WANTS A POSITION as gardener, city or country; speaks English, to put letter, GEO. NOMURA, 227 N. San Pedro st. 10

WANTED—SITUATION AS CHAUFFEUR in private family; 4 years' experience; 22 years of age; single. Address Z, box 9, TIMES OFFICE. 9

WANTED — A NICE JAPANESE BOY wants position as schoolboy in good family. Address GEORGE HASEGAWA, A316 W. 7th st., city. Phone F5014. 9

WANTED—BY COMPETENT PRESSMAN, cylinder or platen, position in or out of city. Cut paper, etc. Address X, box 148, TIMES OFFICE. 13

WANTED—
Situations, Female.

WANTED — REFINED YOUNG GERMAN lady wishes a first-class situation as housekeeper or companion. Address S, box 222, TIMES BRANCH OFFICE. 10

WANTED — A FIRST-CLASS LAUNDRESS would like work by the day or will bring clothes home; best of reference. Ring up M. 3492. 10

WANTED—POSITION AS BOOK-KEEPER by experienced young lady. Good city reference. Address S, box 220, TIMES BRANCH OFFICE. 9

WANTED—MAN AND WIFE (COLORED,) man good cook and wife housemaid, 3 years former place. 'PHONE 41204. 9

WANTED—SITUATION BY THOROUGHLY competent bookkeeper. PHONES Main 2612, Home F2612. 9

WANTED—SITUATION BY EXPERIENCED stenographer. PHONES Main 2612, Home 2612. 9

WANTED—POSITION SINGING IN MOVing picture show or something similar. 505 E. EIGHTH ST. 'Phone Main 3264. 15

WANTED—BY WOMAN, GENERAL HOUSEwork in Westlake district. Call up MAIN 2709. 9

WANTED — BY MIDDLE-AGED GERMAN woman, housework, no small children. Address 111 S. FIGUEROA, room 22. 9

WANTED — POSITION BY JAPANESE, faithful and honest girl. I want small family to housework. A5202. MAIN 2068. 10

WANTED — TWO GOOD WORKING GIRLS want house, institution or any other kind of work. Address Z, box 43, TIMES OFFICE. 11

WANTED — BY FIRST-CLASS COOK AND second maid (sisters.) Phone A6629; Main 1065. SWEDISH & GERMAN BUREAU. 9

WANTED—BY MOTHER AND DAUGHTER, competent cook, and second maid. Phone A6629; Main 1065. SWEDISH BUREAU. 9

WANTED—BY DRESSMAKER, SEWING IN families in or out of city. 'PHONE TEMPLE 1886. 9

WANTED—DAY WORK, WASHING AND ironing. 'Phone Broadway 4154, or address Z, box 46, TIMES OFFICE. 9

WANTED—BY GIRL, POSITION, GENERAL housework, good plain cook. 'PHONE TEMPLE 735. Call Tuesday morning. 9

WANTED—GOOD OFFICE POSITION BY young lady, well acquainted in city. Address Z, box 31, TIMES OFFICE. 9

WANTED—POSITION AS PARLOR MAID and second girl by two German or Swedish girls; good references. MAIN 1179, A1179. 9

WANTED—SITUATION BY MIDDLE-AGED German woman; good cook; wages $25 to $30. 311½ S. SPRING, room 29. 9

WANTED—A LADY WITH GOOD COMMON school education desires work at once. Address MISS ADAMS, 735½ San Julian st. 9

WANTED—POSITION AS HOUSEKEEPER, small wages; just from East. Address ROOM 9, 736 Wall st. 9

WANTED—BY SWEDISH WOMAN, FIRST-class cook, position in private family. Call 1210 S. HILL. 9

WANTED—GIRL WANTS ANY KIND DAY work, cooking, wait table, private family, $2 day. PHONE BROADWAY 5292. 10

WANTED—RELIABLE WOMAN, EXPERIenced cook, wishes position; no washing. 521 S. LOS ANGELES ST. 9

WANTED—A NEAT, COMPETENT WOMAN wants position, nice family cook and housekeeper. F5097. 9

WANTED—HIGH-CLASS DRESSMAKING IN families; good lines and good style; $3 a day. WEST 5664. 9

WANTED — BY FIRST-CLASS GERMAN laundress, who wishes work, Wednesday and Thursday. 'PHONE 51056. 10

WANTED — POSITION IN HOUSEWORK and plain cooking, in small family. 335 W. 66TH ST. 9

WANTED—POSITION AS HOUSEKEEPER or cook or care of invalid. 'PHONE HOME F5156 or BROADWAY 3941. 9

WANTED—A FIRST-CLASS COOK WISHES situation in private family or will do housework in small family. 417 W. FOURTH. 9

WANTED—
Situations, Male.

WANTED — REFINED ... can young woman ... stairs work in family ... or young ladies ... is desired. ... Best of references ... OFFICE.

WANTED—VALUABLE ... position as manager ... private home ... agement is wanted ... reference. Address ... FICE.

WANTED — MIDDLE ... American lady ... infant or invalid ... country. ...

WANTED—IN HIGHLAND ... lady, college graduate ... and assist with light ... sunny room and ... TIMES OFFICE.

WANTED—IN HIGHLAND ... lady, college graduate ... 5 hours daily ... Z, box 29, TIMES OFFICE.

WANTED—JAPANESE ... position ... waiter on table and ... both speak English ... AVE. 'Phone Main ...

YOUNG LADY ... enced in manicuring ... treatment, etc. ... idences. E. ALBERT ... 'Phone before 11 a.m.

WANTED—YOUNG LADY ... age, wishes position ... enced hairdresser ... shampooing ... West 5774. ...

WANTED — A ... woman, 30 years ... tion as a nurse ... wages $25, $30. ... FICE.

WANTED—A REFINED ... desires a situation ... references. 'Phone ... dress R, box 203, TIMES ...

WANTED — GOOD ... housekeeper wishes ... or near city. ... ing and cheerful ... Inquire 734½ S. SPRING ...

WANTED—A YOUNG ... would like general ... family of adults; ... to $30. Address ...

WANTED—REFINED ... sical, literary ... ability, wishes position ... E. E. 6131 ROOSEVELT ...

WANTED—A NEAT ... woman desires position ... upstairs and sewing ... Address T, box 33, TIMES ... FICE.

WANTED—AM A ... can keep books ... erence, salary ... 215. TIMES BRANCH ...

WANTED — BY ... where second help ... Main 1065. SWEDISH BUREAU.

WANTED — MIDDLE ... rienced in care of ... housekeeper; take ... Call 12061. TRENTON ...

WANTED—POSITION AS ... refined and experienced ... Address 349 E. ...

WANTED — POSITION ... person, by experienced ... managing housekeeper ... dress V, box 1, TIMES ...

WANTED—YOUNG WOMAN ... sition as housekeeper ... care for young child ... dress Z, box 14, TIMES ...

WANTED—PLACE TO ... work; home more ... Address T, box 24, TIMES ... FICE.

WANTED — GENERAL ... competent girl ... A6630, Main 1065 ... BUREAU.

WANTED—WASHING ... cleaning by competent ... Main 1065. SWEDISH BUREAU.

WANTED — MANAGER ... wants position ... ing-house; references ... 9937.

WANTED—JAPANESE ... enced, want situation ... family, with ...

WANTED—A YOUNG ... would like work ... class hotel. Address ... FICE.

WANTED — POSITION ... enced Japanese cook ... nice cook; first-class ... Y. AKARI ...

WANTED—LADY WITH ... sewing by the day ... South 912. Address ... BRANCH OFFICE.

WANTED — POSITION ... woman as housekeeper ... ranch home ... 17. TIMES OFFICE.

WANTED—MY EXPERIENCED ... wife and 2 small ... or separate. R. E. A. ...

WANTED—YOUNG LADY ... tion in a hotel ... vate family ... San Julian st. ...

WANTED—POSITION ... young lady ... Address T, box ... FICE.

WANTED—POSITION ... competent ... or dentist. Address ... FICE.

WANTED—BY ... caring for child ... home nights ... ing. Address ...

WANTED—A LADY ... waitress in a ... the city or at ... ADAMS ...

WANTED — BY ... confinement cases ... $15 per week ...

WANTED — PLAIN ... seamstress ...

WANTED—
Situations ...

WANTED—POSITION ... would like ... Call or write ... st.

WANTED — BY ... ranch or private ... 1095. SWEDISH ...

WANTED—
Agents and ...

WANTED — ... enced ... business ... ical lines ... rying strong ... $50 to $100 ... Call 9:30 a.m. ...

WANTED—LIVE ... face and toilet ... Everything ... sions. Call ...

WANTED—AGENTS ... ler and ... ance months ... to work for ... missions ...

WANTED—IF YOU ... telligence ... of your ... your occupation ... An unusual ... TIMES OFFICE ...

WANTED — AGENTS ... sell Electric ... clothes without ... every woman ... ELECTRIC ...

WANTED—EAST ... introduce ... can make good ... for interview ... T, box 200, TIMES ...

WANTED — ... submitting a ... thing ever ... makes them ... box 31, TIMES ...

WANTED — ... selling ... and ... IRSEY CO. ...

WANTED — ... party ... close ... tel, corner ...

WANTED — ... and ... Broadway ... WAY. Room ...

WANTED — ... sell ... address ... Apply ...

WANTED—
To Purchase, Real Estate.

WANTED—GOOD RESIDENCE LOTS IN Wilshire and southwest districts; we have several clients looking for locations at attractive prices. BLACK BROS., 309 H. W. Hellman Bldg. F1644. Main 3836. x*

WANTED—AT ONCE; CHEAP LOTS, MONETA way; we can effect a prompt sale if your price is right. BLACK BROS., 309 H. W. Hellman Bldg. F1644. x*

WANTED—6 OR 7-ROOM BUNGALOW OR modern 2-story dwelling; will make first payment with unincumbered high class alfalfa land, unimproved, in Riverside county; submit full particulars to LL, box 277, TIMES BRANCH OFFICE. x*

WANTED — AT ONCE, 5 OR 10 ACRES, anywhere in southeast to ocean. Give your cash price, or on terms. Bring in your small acreage as we must have this this week. ANDERSON & DEHOUGNE, 201 Laughlin Bldg. x9

WANTED — WE HAVE BUYER WAITING for 60 to 75-foot east-front lot between Fifth and Seventh in Wilshire section; also for two adjoining lots, same section. HILDESHEIM & SCHILLER, 508 Delta Bldg. F6426. Main 5025. x*

WANTED — TO PURCHASE ACREAGE, close in; would prefer to rent, but would buy if price and terms were satisfactory. BROADWAY REALTY COMPANY, 519 O. T. Johnson Bldg. x10

WANTED—TO PURCHASE LOTS IN VERmont Avenue Square. We have four good buyers waiting, who have the cash. BROADWAY REALTY COMPANY, 519 O. T. Johnson Bldg. x10

WANTED—TO PURCHASE HOUSES CLEAR of all incumbrance. Hurry. Our buyers mean business. See MR. DOUGHERTY, Broadway Realty Company, 519 O. T. Johnson Bldg. x10

WANTED — TO PURCHASE FOR CLIENT, acreage, from 500 to 2500 acres; might consider more if prices and terms are correct. BROADWAY REALTY COMPANY, 519 O. T. Johnson Bldg. x10

WANTED—INCOME PROPERTY WEST OF Main up to $16,000; prefer small property, stores and rooms above; must show good income. HILDESHEIM & SCHILLER, 508 Delta Bldg. F6426, Main 5025. x*

WANTED—FROM OWNER; IMPROVED orange grove, from 5 to 20 acres; must be in first-class condition, and bargain; give full description and location; also price. T. A. BELL, 443 Bradbury Bldg. x*

WANTED—LOT IN SELECT RESIDENCE district, up to $5000, in exchange for modern 10-room residence in Westlake district; will take mortgage for difference. REES & DIONYSIUS, 432 Byrne. 65006. x9

WANTED—TO BUY FOR CASH, LOT ON Olive st., between Ninth and 11th; state depth and improvements and price per foot. Address HH, box 50, TIMES OFFICE. x*

WANTED—FOR SPOT CASH, LOW-PRICed building lot; only decided bargain considered; snaps wanted. MATTHEWS & MATTHEWS, 506 Douglas Bldg. x*

WANTED—A GOOD LOT IN WESTLAKE-Wilshire region, south or east front, corner preferred. LOUIS K. WEBB, 900 W. 10th st. Home 53028. Bdwy. 3506. 10

WANTED—
To Purchase, Miscellaneous.

WANTED—WE POSITIVELY PAY MORE THAN ANY ONE ELSE FOR LADIES' AND GENTLEMEN'S GOOD SECOND-HAND CLOTHING, SHOES, TRUNKS, VALISES, BEDDING, FURNITURE, CARPETS, CHINA, BRIC-A-BRAC, OLD GOLD AND SILVER; ALSO CUTLERY, REVOLVERS AND ALL SPORTING GOODS. ALL CALLS, CITY AND SUBURBAN, WILL RECEIVE PROMPT ATTENTION. PHONES A2692; MAIN 2927. 13

WANTED — IF YOU WANT TO REALIZE highest possible price for your furniture or merchandise, either on commission or spot cash, call or telephone REED & HAMMOND, 741-749 S. Spring. Finest auction-rooms in California. We sell anything. Bdwy. 2880. F3845. x*

WANTED — WE PAY MORE CASH FOR furniture, household goods, merchandise, etc. than any firm in the city; any quantity. Also sell on commission, cash advanced on consignments. Largest and oldest established auction house in California. RHOADES & HULL, auctioneers, 530-32 S. Main st. 'Phone F1269. Main 1259. x*

WANTED—
COLYEAR'S,
509-511 S. MAIN.
We pay one-third more than others for household goods, one piece or houseful. Phone us. HOME F3171; MAIN 1117. x*

WANTED—
JAMES COLGAN & CO.,
L. A. largest second-hand store.
711-713-715 S. SPRING ST.
Highest price paid for any amount of household and office furniture. MAIN 2058. F2056. •

WANTED — SELL OR EXCHANGE YOUR old furniture. We have thousands of customers waiting to buy it. 'Phone us, Main 1117. Home F3171. COLYEAR FURNITURE CO., 509-511 S. Main. x*

WANTED—SPOT CASH PAID FOR STOCKS of groceries, clothing, jewelry, furniture; any quantity. Address Y, box 136, TIMES OFFICE. x*

WANTED — BY MIDDLE-AGED MAN; dark, with small dark mustache; ticket to Chicago or New York. Address Z, box 28, TIMES OFFICE. 11

WANTED—TO PURCHASE, ONE 8x10 STUdio outfit; one 8x10 view outfit; must be a bargain. Address Z, box 21, TIMES OFFICE. x*

WANTED — DIAMONDS; PAY HIGHEST cash price; get our offer; fair, polite treatment. R. K. MUSSER, 412 O. T. Johnson Bldg. x*

WANTED — DIAMONDS, ANTIQUE JEWelry, old gold, spot cash; no red tape. Highest prices. S. S. SCHEPPS, 621 S. Broadway. x*

WANTED — FOR CASH, A CHEAP SECond-hand blacksmith shop outfit; not above $50. WILLIAMS LAND & LOAN CO., A2983 or Main 2851. x9

WANTED—TO BUY, ROLL-TOP OFFICE desk; rug, chairs, sectional bookcases, typewriter, with desk or stand; also table. Phone A6358, 254 WILCOX BLDG. 9

WANTED—HIGHEST CASH PRICE PAID for household goods of every description; any amount. L. A. AUCTION AND COM. CO., F1719, Broadway 1667. x*

WANTED—TO BUY YOUR HOME OR OFfice furniture, showcases, etc.; highest prices; cash or exchange. SKEELS BROS., 911 S. Main. F7018, Main 2042. •

WANTED—DIAMONDS, JEWELRY, ETC.; pay cash; get my offer; fair dealing. H. T. REID, 142 S. Broadway, room 125. A1922. x*

WANTED—ANTIQUE JEWELRY, SILVERware, English plate, laces, old prints, paintings, bric-abrac, etc., at 614 W. 6TH ST. •

WANTED—HIGHEST PRICES PAID FOR all kinds furniture. 644 S. Main. 'Phone F3599.

WANTED — LADIES', GENT'S CLOTHING. High price. 510 S. SPRING. M. 2567. F5038. x*

WANTED—TO BUY ROOMING-HOUSE OF 10 to 40 rooms, at once, for cash. Call 321 S. GRAND AVE. x10

WANTED—TO BUY TWO ARTICLES, desk and bicycle. Write to 945 YALE ST. 9

WANTED—SECOND-HAND BICYCLE, 22-inch frame, coaster brake. Address Z, box 10, TIMES OFFICE.

WANTED—TO BUY WINDMILL AND tank, piping, sundries. DEMMITT COMPANY, 120 North Main.

WANTED — TO BUY SECOND-HAND stoves and furniture. Any amount. HOME 24692. WEST 6136. 9

WANTED—DIAMONDS, JEWELRY, ETC., pay cash; get my offer; fair dealing. H. T. REID, 142 S. Broadway, room 125. A1922. x*

WANTED—LADIES' AND GENTLEMEN'S second-hand clothing. Highest prices paid. WEST 6136. HOME 24692.

WANTED—CASH PAID FOR FEATHER beds. 758 SAN PEDRO. Main 1166. Home F6041.

WANTED—DIAMONDS, OLD GOLD, JEWelery; highest price and a fair deal. H. B. CROUCH, mfg. jeweler, 555 S. Broadway. x*

WANTED—TOP PRICES PAID FOR MEN'S SECOND-HAND CLOTHING. 805 SOUTH SPRING. MAIN 4034; F2890. x*

WANTED—
Miscellaneous.

WANTED—YOU TO BUY YOUR LUMBER here. We are closing out our complete stock of new lumber at less than cost. We can fill several bills complete, including finish lumber; everything guaranteed to be best quality or money back. LOS ANGELES WRECKING CO., Fourth and Wall. x*

WANTED—WE HAVE CLIENTS FOR FURnished and unfurnished houses, flats and stores; list with rental department. H. L. MILLER & CO. Main 6707. Home F3738. x*

WANTED—TWO OR THREE CHILDREN to board, good house and a mother's care. 3 dollars a week. SUNNYSIDE, Cal. No. 4, R. F. D. 9

WANTED — PAPERING, $2.25 A ROOM; tinting, $1.25; painting equally as cheap. Tel. West 3602. 1817 S. BONNIE BRAE. x*

WANTED—WE PAY HIGHEST PRICES FOR ladies' and gentlemen's second-hand clothing. PHONE MAIN 2714. 14

WANTED—SMALL CHILDREN TO BOARD, a mother's care given in a private home. 238 W. 49TH PLACE. South 2584. 12

WANTED—CHRISTIAN FAMILY TO ADOPT bright boy of 11. Address Box 30, TIMES OFFICE, Pasadena. x15

WANTED—GENTLEMAN'S TICKET TO Chicago via New Orleans. Address Z, box 11, TIMES OFFICE. 10

WANTED — PAINTING, PAPERING, TINTing and general jobbing. 'PHONE 73067. 12

TO LET—
Furnished Rooms.

TO LET—VERY FINE, HOUSEKEEPING suites; bedroom and kitchen each; all light and clean; convenient to stores and on car line; fine yard and porches; use of bath, laundry and 'phone; rent $10 to $13 a month; adults. 500 TEMPLE, corner Fremont ave. x*

TO LET—2, 3 OR 4 SUNNY FURNISHED housekeeping rooms, with gas range, coal stove and grate or gas heater; running water; rent $14, $17, $22. Take University car. 916 W. 25TH PLACE.

TO LET—FURNISHED ROOMS, $5 NEWLY furnished rooms, running water, modern, $3 per week, 50c a day. 347 S. LOS ANGELES ST. Phone A7461. x*

TO LET—NEW HOUSE, BRIGHT, OUTSIDE rooms, housekeeping and single, $1.50 to $4; hot bath, laundry; walking distance; cars direct to depots. TEN EYCK, 111 S. Figueroa. •

TO LET — $1.50 WEEKLY; LARGE SUNNY rooms, well furnished, clean; in rear 2309 E. NINTH ST. Also 1112 E. SEVENTH ST. x*

TO LET—FACING WESTLAKE PARK, 1 or 2 nicely furnished rooms for gentlemen, in private family. 626 SOUTH ALVARADO ST. 8

TO LET—LARGE SUNNY WELL FURNISHed 2 housekeeping rooms on south, use of bath, telephone and laundry, nice lawn, large veranda, cheap. 1151 S. HOPE. Main 5390. 9

TO LET—PICO HEIGHTS HOTEL, ALL outside rooms, home comforts, $3, $4 and $5 per week; steam heat, both phones. Sunset WEST 5692; HOME 52967. 22

TO LET — 2 FURNISHED FRONT ROOMS; use of kitchen, housekeeping privileges; to 2 ladies or a couple. 3527 WALL ST. Phone Home B5532. •

TO LET—SUNNY NEWLY FURNISHED rooms to rent; single and suites, ranging from $8 to $35 per month. 232 N. FIGUEROA, over Temple Pharmacy. 9

TO LET—$9 MONTH, 5 MINUTES' WALK to Third and Spring; nicely furnished, large, clean, airy room; baths included; finest of neighborhoods. 226 S. GRAND. 9

TO LET—FURNISHED ROOM, WITH WIRE screen sleeping porch, all conveniences, close in, private home; gentlemen. 'Phone 53502. 459 LUCAS AVE. 9

TO LET—2 ELEGANT FURNISHED ROOMS in private family, fine location, hot and cold water, $10 per month. PHONE 24633. 9

TO LET—$12 MONTHLY, BEAUTIFULLY furnished sunny rooms, near Figueroa st., 2 car lines. 914 FRANCISCO ST. Phone 51305. x*

TO LET—FURNISHED ROOMS, WITH OR without light housekeeping accommodations. Inquire 1543 W. 11TH ST. 9

TO LET—FURNISHED ROOMS, $1.50 PER week up; electricity, free baths, one block west of Courthouse. 412 TEMPLE ST. 11

TO LET—$3 UP, NICELY FURNISHED rooms, 334 S. HILL, bath and phone. MAIN 2733. 9

TO LET — 1 ELEGANTLY FURNISHED room, quiet, 4 blocks from Hamburger's. Call Sunday, 1145 S. OLIVE. 10

TO LET—2 LARGE SUNNY ROOMS, FURnished, en suite or single, bedroom. Call 513 N. FIGUEROA ST. 9

TO LET—3 FURNISHED ROOMS FOR housekeeping. Call East 514. 2682 N. GRIFFIN AVE. 10

TO LET—2 FURNISHED ROOMS EN SUITE, for housekeeping; nice locality, $12 per mo. 605 E. 15TH, near Maple. 9

TO LET—2-3 ROOMS, FURNISHED, HOUSEkeeping, piano, phone, $12. 121 E. 35TH. 9

TO LET—LARGE AND SMALL FURNISHed sunny rooms, private house, 251 SOUTH ALVARADO. •

TO LET—MOST DESIRABLE HOUSEKEEPing rooms in town for the money, $2.50 per week, up. 502 WEST WASHINGTON. x*

TO LET — ELMORO, 109 SOUTH HILL; modern, sunny rooms, hot and cold water free; bath; central; rates reasonable. •

TO LET—NICELY FURNISHED, SUNNY rooms in private family; good location and home comforts. PHONE 54424. 12

TO LET—LARGE, NICELY FURNISHED, warm, south room. 222 S. FIGUEROA. Main 9221. 11

TO LET—TWO NICE LIGHT ROOMS, $2 and $2.50 a week. MRS. BEUSCHEL, 1234 S. Hill st. 13

TO LET—HOTEL KENDRICK, 322 SOUTH Spring; nicely furnished rooms for rent, $2.50 up. 13

TO LET—ROOMS FOR HOUSEKEEPING, furnished or unfurnished, everything clean and new. 126 W. PICO. 9

TO LET—FOR LIGHT HOUSEKEEPING, three rooms, furnished. 134 WEST 22ND ST. 9

TO LET—SLEEPING ROOM, $1.50 WEEK; also housekeeping rooms. 116 S. HOPE. 8

TO LET—$1.75 WEEK EACH, FURNISHED housekeeping rooms, bath. 548 E. PICO. 11

TO LET—SUITE OF ROOMS TO RENT; elegantly furnished. 409 W. 12TH ST. 11

TO LET — MODERN OUTSIDE ROOMS; reasonable. 921 S. OLIVE. x*

TO LET—
Unfurnished Rooms.

TO LET—TWO UNFURNISHED ROOMS with modern conveniences. Call Monday between 10 a.m. and 4 p.m. 1012 S. GRAND AVE. 9

TO LET—
Flats.

TO LET—ATTRACTIVE, FINELY LOCATed, practically new, thoroughly modern 4-room and alcove upper flat; mantel, buffet, pantry, kitchen, wash tray, screen porch, $15.50, water paid. 1118 E. 27TH ST., near Central ave. MISS DOWELEN, 1112 E. 27th st. 9

TO LET—CLOSE-IN, FIRST-CLASS 4 AND 5-room flats, in a healthy and respectable neighborhood; rent from $10 to $20 and no car fare to pay. Phone A2734. Call between 11 and 12 a.m., and 3 and 4 p.m. HUBBELL INVESTMENT CO., 502 Bullard Blk. x*

TO LET—TO ADULTS; NEW FLATS; 5, 6 and 7 rooms; two minutes' walk north from Westlake Park; radiation and hot air heating; everything most modern and elegant. Particulars, Phone 51566. 618 CORONADO ST. •

TO LET—IN THE WESTLAKE SECTION; 5-room modern sunny south flat, large living-room, den with wall bed, dining-room, bedroom, kitchen with butler's pantry, large yard, cared for by owner; strictly first-class; adults. Apply 722 VALENCIA. x*

TO LET—MODERN 5-ROOM FLATS CLOSE to Westlake Park, $25 per month, water paid and janitor service. 633½ S. BURLINGTON AVE., or J. E. Martin, 313 Stimson Bldg. x*

TO LET—NEW UNFURNISHED 3 ROOMS, bath, built-in bed, oak floors, janitor and telephone. Every convenience. Hot water all day. Second floor, close in. Good neighborhood. 1216 W. 4TH. •

TO LET—7-ROOM UPPER FLAT, 430 N. Hill, opp. High School; gas, electricity, instantaneous heater, strictly modern, cellar, etc., lowest rent; references required. 9

TO LET—UNFURNISHED FLAT 6 ROOMS, modern, elevated lawn, flowers; walking distance to business part. 531 FREMONT AVE. 10

TO LET—ELEGANT 6 AND 7-ROOM FLATS in choice residential neighborhood, hardwood floors, furnace heat, beautiful lawn and view. 224 S. WESTLAKE AVE. 10

TO LET—MODERN FIVE-ROOM FLATS, near Westlake Park, 661 S. Bonnie Brae, $30. 1315 West Fifth, $25 per month. PHONE 54436. 11

TO LET—A BEAUTIFUL 6-ROOM FLAT, 515 W. 9TH ST., ONLY $30 PER MONTH. MINES & FARISH, 353 S. HILL. x9

TO LET—3 4-ROOM MODERN FLATS, $12.50 with water. 541-543 HAWTHORNE ST. Inquire upper flat. 9

TO LET—A 5-ROOM FLAT, WITH ALL modern convenience, within walking distance; rent $15. 513 N. FIGUEROA ST. 9

TO LET—$20, $23; NEW 4-ROOM FLATS; flooded with sunshine, 2 wall beds. 1243 CROWN HILL. 'Phone 53291. x*

TO LET—$22.50, ELEGANT THREE-ROOM flats, unusually well lighted; wall beds, rugs, table, all modern utilities. 463 LUCAS. x*

TO LET—THREE-ROOM FLATS, UNFURnished; wall beds, adults; no dogs, cats or parrots. 109½ N. GRAND AVE. 10

TO LET—NEW 3-ROOM MODERN FLAT; low rent. Corner 36TH AND TRINITY. 9

TO LET—TWO 5 ROOM FLATS, $15 EACH. PHONE 29771. 9

TO LET—LOWER 5-ROOM MODERN FLAT, close in; adults only. 939 VALENCIA. •

TO LET—
Furnished Flats.

TO LET—FURNISHED, $15; CLEAN, SUNNY 4-room flat, nicely furnished. 'Phone Home 29659, or call between 10 a.m. and 4 p.m. Tuesday. 715 E. WASHINGTON. 9

TO LET—BEAUTIFULLY FURNISHED 3-room flat and buffet kitchen, all light and sunny, 2 beds; price $23; everything furnished. 163 S. FLOWER. A7606. 9

TO LET—OR FOR SALE—7 ROOM SUNNY upper flat, every convenience, 3 rooms pay expenses. Reasonable price to adults. 2203 NORTH OLIVE. Main 7252. 9

TO LET—A MODERN, NICELY FURNISHed 4-room flat, in the Westlake district; piano, etc. 926 VALENCIA ST. Rent $30, water paid. 11

TO LET—2 4-ROOM FURNISHED FLATS, cheap; no small children. 'Phone SOUTH 4082. 11

TO LET—CLOSE IN, NEW 3-ROOM SUNny flat; disappearing bed; private bath. 1409 GIRARD ST. 10

TO LET—4-ROOM FURNISHED FLAT, 1 block from Westlake Park. Inquire 2322 W. EIGHTH ST. •

TO LET—MODERN 6-ROOM FURNISHED flat, reasonable rent to right party. 1530 WEST 11TH ST. 9

TO LET—4-ROOM MODERN FLAT, FULLY furnished; no children. 544 S. HOPE. 16

TO LET—
Apartments Furnished. And Unfurnished.

TO LET—MODERN APARTMENTS, FURnished complete, especially ventilated, housekeeping convenient arrangements, large grounds, flower birds. WE CAN LOCATE YOU where YOU WILL BE SUITED.
$11—1028 W. First st., for couples, DENVER
$17—1117 W. 1st st., 2 double beds, GOLETA
$11—1123 W. First st., fine view, MICHIGAN
$14—1127 W. 1st st., splendid rms., LUCERNE
$10—1141 W. 1st, beautiful view, ST. LOUIS
$14—204 N. Fremont, large grounds, GENEVA
$17—212 N. Fremont, 3 rooms, HELVETIA
$14—218 N. Fremont, 2 double beds, RAMONA
$16—222 N. Fremont, 2 double beds, GAVIOTA
$12—911 Diamond, very neat, PORTLAND
$20—1126 Mignonette st., OAKLAND
$16—812 W. Fourth, private baths, SEATTLE
$12—332 S. Figueroa, very close in, TAFT
$15—334 S. Figueroa, ROOSEVELT
$12—150 N. Beaudry, verandas, CHICAGO
$11—1020 Colton st., large rooms, FLORENCE
$10—1003 E. Ninth, very fine, BOSTON
$10—1645 E. 9th, very desirable, NEW YORK
$10—836 Crocker st., for couples, PITTSBURG
$14—712 Ceres ave., ALHAMBRA
$35—944 Francisco, just opened, MARENGO
$60—1134 W. 7th, special service, PARK
T. WIESENDANGER,
Room 311, 207 S. Broadway. A2043. Main 2043.
Branch office, 1017 W. First. x*

TO LET—AT REDUCED WINTER RATES, new, modern, sunny, furnished apartments, each with private bath and telephone; glass porches, sun parlor and every convenience for surf bathing. See the SMITH APARTMENTS at Ocean Park before locating.
Ocean Park has plenty of attractions, even temperature and is only 40 minutes from Los Angeles.
We also have a few nice cottages, furnished with every modern convenience, to rent by the month at reasonable rates.
SMITH REALTY CO.,
110 Pier ave., Ocean Park.
x* Home 4163, Sunset 4201.

TO LET—
THE SAN DONA.
Exclusive, large, sunny apartments, artistically furnished; every suite a corner; large outside kitchens, walking distance to Broadway and Westlake Park. These apartments are just as advertised, are kept clean and new and will be like home to you. Reasonable rates. Take any Westlake Park car on Broadway, get off at Whittier. 1406 W. SEVENTH. x11

TO LET—
PARK APARTMENTS.
HIGHEST-CLASS 3-ROOM APARTMENTS.
EXQUISITELY FURNISHED.
PRIVATE 'PHONES.
EXTENSIVE PRIVATE GROUNDS.
SIGHTLY LOCATION.
SUN PARLOR AND ROOF GARDEN.
RATES $35 AND UP.
x* 1134 W. 7TH ST. PHONE 54505.

TO LET — THE MINNEWASKA, 201 S. Grand. Select your apartments for the winter before the house is full. Elegantly and newly furnished, first-class service, all modern conveniences. Cool in summer, warm in winter. No noise, no dust, pure air, yet only 3 blocks from Broadway. Apartments or single rooms to suit, reasonable rates. 'Phones Home A1902, Sunset Main 4350. 201 S. Grand ave. x*

TO LET—
PORTLAND APARTMENTS.
COSIEST AND NEATEST APARTMENTS.
A LITTLE HOME COMPLETE.
MONTHLY—$12—$12—$12—MONTHLY.
911 DIAMOND ST.
A2043. WHY PAY CAR FARE? MAIN 2043. x*

TO LET—AT OCEAN PARK, MARINE APTS. New, modern, up-to-date apartments, 2 and 3 rooms, private bath for each. Elegantly furnished for housekeeping; just completed and one of the best-appointed apartments in Southern California. Fine ocean view. Located on MARINE ST. and SPEEDWAY. x*

TO LET—NEW BUILDING, NEW FURniture.
WESTLAKE APARTMENTS,
WESTLAKE APARTMENTS,
427 Alvarado st.
Take any car going to Westlake Park. Phones 53268; Temple 1436. 15

TO LET—845 S. HILL, THE PERCIVAL. Furnished apartments in largest and most perfectly appointed apartment-house in the West; single or en suite, with or without private baths and buffet kitchen; amusement hall, roof garden. Exceptional location. •

TO LET — $10 TO $18 MONTHLY; FINELY furnished apartments; large rooms, special ventilation; central location; large grounds, flowers, aviary, small or large families; West Second-st. car to Fremont. 204 N. FREMONT. x*

TO LET—
SEATTLE APARTMENTS.
PRIVATE BATHS.
Very cosy, homelike, convenient
Monthly—$16—$16—$16—Monthly.
x* 812 WEST FOURTH ST.

TO LET — CALDWELL APARTMENTS, 825 CROCKER ST. New 3-story fireproof brick building; 2, 3 and 4-room apartments, completely furnished; $2.50 and up per week. Electricity, bath and laundry free. Phone F7196. x*

TO LET—
WESTLAKE DISTRICT.
OLIVER APARTMENTS.
CHOICE LOCATION.
730 BEACON ST. •

TO LET—THE ALBANY, 919 ALBANY ST., $12.50 and up, 2 and 3-room housekeeping apartments; all outside rooms, lately renovated; modern conveniences; 6 blocks west of Figueroa. W. Ninth st. car. MAIN 8015. 14

TO LET—MOST ELEGANTLY APPOINTED apartments on the hill at reasonable prices, homelike atmosphere. Call and see them before locating elsewhere. BRIGGS APARTMENTS, 407 South Hope. 12

TO LET—VALDORIA, WESTLAKE PARK, best location in city; two and three-room suites, private baths, large kitchens, beautiful halls, sunny porches and artistic furnishings. 723 ALVARADO. 11

TO LET—NEW APARTMENTS, FURnished sleeping-out porch; strictly modern; 2, 4 or 8 rooms; choice location, 1563 N. Raymond ave., Pasadena. HOME PHONE 1563. Agents list. x9

TO LET—
ST. DUNSTAN.
Two and three-room apartments, elegantly furnished, outside kitchen; walking distance. 516 S. FIGUEROA. F5612, Broadway 9788. 10

TO LET—
RENSHAW APARTMENTS,
712 California Street.
2-room furnished apartment; all modern conveniences; steam heat. •

TO LET — ARLINGTON GRAND APARTMENTS, 2825 S. Grand ave. 'Phone So. 7001. The new apartment-house, the highest grade. Every modern convenience. Reasonable rates. Take Grand-ave. cars. x*

TO LET — A NICELY FURNISHED TWO-room apartment, with private bath, hot water and furnace heat; price $25. 1117 S. BURLINGTON. 'Phone 51231. •

TO LET—THE GIBSON APARTMENTS, corner of Hope and 4th sts. Elegant housekeeping rooms, 1, 2 and 3 rooms with kitchen. Prices reasonable. 13

TO LET—$21, $40; FURNISHED 4-ROOM suites, unusually well lighted. 2 WALL BEDS. CROWN HILL APARTMENTS. Phone 53291. x*

TO LET—DOUGLAS APARTMENTS, 624 W. 10TH, corner of Flower. Modern 2 and 3-room apartments, $18 to $35. Laundry, bath, 'phone, etc. 9

TO LET — FINE MODERN APARTMENTS high on hill; beautiful view; fine air, $10 to $30 monthly; 2 and 3 rooms. 1133-1137 and 1141 W. FIRST ST. x*

TO LET—THE WAYLAND APTS. Beautifully furnished 2 and 3-room suites for light housekeeping; private bath; everything new, close. 539 S. HOPE ST. •

TO LET—HALE APTS. NEWLY FURNISHed 2 and 3-room apartments; steam heat; private bath. 1414 W. 10TH ST. Bdwy. 2481. 52508. x*

TO LET—ADAMS APARTMENTS, HIGHEST grade, every modern convenience, home comfort and hotel service. 632 S. GRAND AVE. 9

TO LET—THE ALBERTON, FURNISHED 2 and 3-room housekeeping apartments, just opened. 1700 GRIFFITH AVE. 15

TO LET—
Rooms and Board.

TO LET—CASTLE CRAGS, FIRST-CLASS, modern country home. Board by week or month; sleeping porch, tent cottages, dinner parties a specialty. 'PHONE GLENDALE 1211. x*

TO LET — DELIGHTFUL SUNNY ROOM, well furnished, beautiful home, choice location, walking distance, select family table. THE HAVERHILL, 1221 W. 8th st. 10

TO LET—LARGE SUNNY ROOMS, BEST table. Every convenience, close in. THE MUTCHMORE, 321 W. Pico. Broadway 1708, 23214. 10

TO LET — SUNNY ROOMS, WITH EXCELlent board; high, healthful, beautiful location; large grounds; $10 per week. GARVANZA VILLA, Ave. 63. 13

TO LET — YOUNG WOMAN'S BOARDING home, with every modern convenience; Christian home for clerks, stenographers and working girls. $3.50 up. 514 S. GRAND AVE. 13

TO LET—PRACTICAL NURSE WILL CARE for elderly people in her home in foothills; 5c car fare. Phone East 2500. MRS. BRADFORD, Hermon, Cal. 13

TO LET — THE MONTE VISTA, ROOMS with board, spacious veranda, beautiful lawn. 950 W. WASHINGTON. 'Phone 22306. 10

TO LET—377 NORTH BOYLSTON ST. Phone Temple 493. Good location, close in, 3 car lines, modern conveniences, good table. 13

TO LET — BEAUTIFUL, NEWLY FURnished front room, with best of table board; furnace heat; 1 block from Westlake Park. Call at 698 WESTLAKE AVE. •

TO LET — LARGE, ELEGANTLY FURnished room, suitable for one or two; in comfortable home in southwest; home cooking; terms moderate. HOME 24790. 14

TO LET—BEAUTIFUL, LARGE FRONT room with bath; modern residence, southwest; reasonable. 'PHONE 22577. 10

TO LET—BEAUTIFUL SUITE OF 4 ROOMS, private bath and private balcony, with board. GARVANZA VILLA, Ave. 63. •

TO LET—1 DOUBLE, 1 SINGLE ROOM, with excellent table board, handsome private home. 1304 ORANGE ST. 14

TO LET—ROOMS AND BOARD, STRICTLY first class. Call 1401 S. HOPE. 22912 and Bdwy. 4296. 13

TO LET—TWO BEAUTIFUL LARGE FRONT rooms, suitable for 4 persons, together, with excellent table board, in family 3 adults, at reasonable prices; no children; no invalids, large, modern residence, beautiful sun parlor, attractive grounds, 2 car lines, reliable furnace heat, hot water constantly, piano, both 'phones, quiet, restful place. HOME 'PHONE 72211, WEST 2902. 11

TO LET—HOTEL SOUTHERN.
Warm rooms, with the best table board. One of the best family hotels in the Westlake district.
HOTEL SOUTHERN,
Seventh and Westlake ave.
Home 51640, Sunset Temple 787. •

TO LET — NICE ROOMS IN BEAUTIFUL home, also fine canvas bungalows; all advantages of farm life; raise our own fruit and vegetables; Jersey milk and cream; 20 minutes' ride; elevation 700 feet. THORNYCROFT FARM, Sunset Glendale 701, Home 822. •

TO LET—SUNNY ROOMS, LARGE AND well furnished, with comforts of home, modern conveniences, refined surroundings, furnace heat and constant hot bath, especial attention given to table; references. 822 WESTLAKE AVE. •

TO LET—1 OR 2 SUNNY ROOMS IN PRIvate family, young couple, Westlake district, with or without board, walking distance to 7th and Broadway. Address X, box 61, TIMES OFFICE. 10

TO LET — TWO LARGE, SUNNY FRONT rooms, Westlake district; furnace heat, private family, good German cooking, suitable for two couples, or gentlemen. HOME 'PHONE 51298. 2416 W. Ninth st. 9

TO LET—NICE, LARGE, SUNNY ROOMS, with good home table; 1 block from Angels' Flight, on hill. 338 SOUTH GRAND. 10

TO LET—
Houses.

TO LET—

FREE.
SOMETHING NEW.

OUR FREE BULLETIN.
OUT NOVEMBER FIRST,
PUBLISHED SEMI-WEEKLY,
GIVES A DETAILED LIST
OF PRACTICALLY ALL
THE DESIRABLE HOUSES,
FLATS AND APARTMENTS
IN THE CITY.

IT ALSO CONTAINS
A MAP OF LOS ANGELES.

INFORMATION REGARDING
SCHOOLS, CAR LINES, PARKS,
PUBLIC BUILDINGS, ETC.

MAILED FREE TO NON-RESIDENTS
ON APPLICATION.

IT MAKES HOUSE HUNTING EASIER as we do not send you to houses that have been rented for weeks, and we also give you PERSONAL ATTENTION.

HOUSES AND LOTS FOR SALE,
INSIDE BUSINESS PROPERTY,
LOANS,
FIRE INSURANCE,
STOCKS AND BONDS.

WRIGHT & CALLENDER COMPANY,
402 S. Hill street. x*

TO LET—NEW 8-ROOM, HIGH-CLASS AND strictly modern house in every respect; 2 complete bathrooms and every known modern feature; rent $60 per month and good lease; also will rent my 9-room modern residence for 6 or 8 months, all furnished, for $75 per month, as I am going east for the winter. Located 1457 and 1445 Dana st., half block from Adams and Vermont; high-class residence district. Inquire of OWNER, 1445 Dana. 'Phone 71659. 11

TO LET—
2320 S. Grand ave., 6-room modern, 2-story residence, modern and first-class.
4312 S. Main st., modern 6-room cottage, in A-1 repair; large lot, lawn, etc.
J. FRANK BOWEN,
A2472, Main 2472. 440 Douglas Bldg. x10

TO LET—UNFURNISHED IN WESTLAKE district, 5-room new and modern bungalow, oak floor, built-in buffet, large lot, rent $28 per month, water paid. See O. P. THOMAS, 709 Grant Bldg. Phone 10277. Main 1583. x9

TO LET—$13.
4-room bungalow, porcelain bath, gas, water paid, opposite College of Osteopathy. Red Garvanza car to Mission and Daly sts. Inquire STORE. 'Phone East 585. x*

TO LET—6-ROOM COTTAGE, NEWLY PApered, carpets on living and dining-room floors; cement cellar, 2-room house in rear. 1734 S. LOS ANGELES ST. 'Phone Home 24309. 9

TO LET—227 S. UNION AVE., CORNER OF Valley, 8-room modern, 1½-story residence, oak floors, yard and garage, every convenience. $50 per month. 'PHONE F5032, MAIN 3112. 11

TO LET—TO 2, 5-ROOM COTTAGES, GAS and electricity, near good school and good car service; rent $11, water paid. See O. P. THOMAS, 709 Grant Bldg. 'Phone 10277, Main 1583. x1?

TO LET—MODERN 7-ROOM COTTAGE, gas and electricity, yard, flowers, good barn; corner 23rd and Griffith ave., $25 month. JOHN ST. CLAIR CO., 631 Security Bldg. Both Phones. •

TO LET—$8 MONTHLY, 6-ROOM HOUSE, gas for cooking, in absolutely first-class residence section, on W. 21st near Figueroa st. See J. M. CLOSE, 311 Merchants' Trust Bldg., 207 S. Broadway, Owner. x20

TO LET—HOUSES, FLATS AND BUNGAlows.
TALBOT & CO.,
A4530, 335 H. W. Hellman Bldg. Bdwy. 2824. 10

TO LET—WILL LEASE MY UNUSUALLY handsome new 7-room bungalow on choice West Adams corner to responsible adults, $45. 72333. 2601 DALTON AVE. 9

TO LET—ONLY $8 PER MONTH; 4-ROOM house, with barn, gas, water free; near end Temple-st. car. 413 MADISON AVE. 'Phone F1756. x10

TO LET—NEW, MODERN, 6-ROOM BUNgalow, small payment and board of school boy; boy's room furnished; adults only. 2311 ARLINGTON ST. 10

TO LET—4 UNFURNISHED ROOMS OUT of 8-room modern house and party to board the owner and son. Address Z, box 93, TIMES OFFICE. 9

TO LET—4 ROOMS, HALF HOUSE, SEParate toilet, porcelain bath, gas, instantaneous heater; electricity and water paid; couple preferred. 221 W. 30TH ST. 9

TO LET—5-ROOM COTTAGE, BATH, ELECtricity, gas, barn, fine location. 1819 W. Pico st.; rent $30. OWNER, 216 E. Fourth st. x11

TO LET—4-ROOM PLASTERED COTTAGE, furnished or unfurnished, bath, gas, on Thomas near Eastlake Park. Owner, ABBOTSFORD INN, Phone Main 1175. 9

TO LET — VERY DESIRABLE COTTAGE flat, 6 rooms, or can rent less if desired; sunshine all around; modern conveniences; cheap; adults. 230 W. 22D ST. •

TO LET—10 ROOM HOUSE, SANTEE ST., between 10th and 11th sts., close to center of business. Owner, H. F. WHITTIER, 445 S. Los Angeles. x13

TO LET—HOLLYWOOD; LARGE 8-ROOM, 2-story house, Sunset blvd. and Center st., rent $30. WILLIAM R. RONEY, 630 Security Bldg. x*

TO LET — HOLLYWOOD; $30; VERY ATtractive 6-room bungalow; large lot; abundance of flowers. WILLIAM R. RONEY, 630 Security Bldg. x*

TO LET — 6-ROOM HOUSE, STRICTLY first-class, on Winfield st., two blocks west of Figueroa st.; low rent. Call OWNER, 53937. 11

TO LET — 6-ROOM BUNGALOW, NICELY FURNISHED; PIANO, INSTANTANEOUS HEATER; ALL MODERN CONVENIENCES. 2024 MAGNOLIA AVE. x10

TO LET—2-STORY HOUSE, 6 ROOMS, CLOSE in, every modern improvement, $23; water paid. 1224 S. UNION AVE. Key 1222. Telephone before 10, after 3. WEST 1977. x*

TO LET—3-ROOM MODERN COTTAGE, $12 month, water paid. 541 EAST 36TH. Phone South 1996. 9

TO LET — $6; INCLUDING WATER AND phone, 3-room house, gas, bath, and sink. 237 N. FIGUEROA. 9

TO LET—4-ROOM COTTAGE, 606 MAPLE ave., yard, close in, $13. R. D. LIST, 1021 Central Bldg. F1888. x18

TO LET—$30, 7-ROOM, 2-STORY MODERN house, a corner. 1156 JASMINE ST., Pico Heights. Phone 21617. 9

TO LET—A 7-ROOM, UP-TO-DATE HOUSE and barn. 1282 W. 21st st., near Vermont ave., $18.75. 9

TO LET—MODERN HOUSE, FIVE ROOMS, vacant Wednesday, good neighborhood. 121 NORTH SOTO. 9

TO LET — 4-ROOM COTTAGE, ON 206 Micheltoreno st., near Bimini Hot Springs. Call PHONE MAIN 5057. 9

TO LET—UNFURNISHED MODERN HOUSE. 1506 SANTEE ST. Call 1516 SANTEE ST. 9

TO LET—HALF UNFURNISHED COTTAGE. 1637 SANTEE ST. 9

TO LET—6-ROOM COTTAGE, $15, WATER. 1530 E. ADAMS. Phone South 1096. 9

TO LET—FINE 6-ROOM COTTAGE AND barn. 1214 W. 29TH ST. West 4542. 11

TO LET — COTTAGE, 5 ROOMS, UNFURnished, close in. 507 S. OLIVE ST. 14

TO LET—BRIGHT SUNNY 5-ROOM BUNGAlow, $18. 406 ISABEL ST. 'Phone 31004. 10

TO LET—
Furnished Houses.

TO LET—FURNISHED 8-ROOM HOUSE, garage, fine location, close in. $22 WEST 18TH ST. 12

TO LET—9-ROOM FURNISHED HOME. APply on premises. 941 S. FIGUEROA. •

TO LET—FURNISHED 5-ROOM COTTAGE, 5c fare. PHONE TEMPLE 1050. 9

TO LET—4-ROOM FURNISHED COTTAGE; rent $16. 839 N. BUNKER HILL. 10

TO LET—LOWER FLAT, IN PRIVATE 2-flat residence; 6 extra large, well furnished rooms and reception hall; all modern conveniences; location, choice; never rented before; $65, including garage, water and care lawns and flowers. 1227 ELDEN AVE. Home 'phone 54457. x*

TO LET—WELL FURNISHED MODERN ten-room house, newly painted and tinted, every convenience including piano, plate, linen, heater and furnace; fashionable neighborhood, moderate rental, monthly or terms. Apply 515 WEST 33RD ST. Take Grand ave. car. Tel. South 2998. 9

TO LET—ELEGANTLY AND COMPLETELY FURNISHED 9 ROOM HOUSE, WESTLAKE. BRASS BEDS, MAHOGANY FURNITURE, INCLUDING PIANO AND PIANOLA, GARAGE. RENT $100 A MONTH. PHONE 53891. 1236 ARAPAHOE ST. 9

TO LET—TWO (2) MODERN 6 ROOM COTtages, one or both furnished, on car line; large lots with fruits and flowers, low rent to families that will lease. Take Eagle Rock Valley car on Broadway. 2686 LOOSEMORE ST. x*

TO LET—$50 MONTH; GOING EAST; WILL rent my handsomely furnished new bungalow, 7 rooms, hardwood floors, gas, electricity, furnace, lawn and large back yard; desirable location. 'Phone 72314, or call 2159 W. 29TH PLACE, between 1 and 5. 10

TO LET—5-ROOM COTTAGE, FURNISHED, to young married couple, no children; party to board young man for rent; tennis court, croquet, etc. Address T, box 203, TIMES BRANCH OFFICE. 10

TO LET—FURNISHED 5-ROOM COTTAGE flat, all conveniences, best of furnishings, exclusive residence district, high ground; close to car line, no children, rent $40. W. H. SHAW, 409 O. T. Johnson Bldg. 9

TO LET—COMPLETELY FURNISHED 9-room beautiful home; hardwood floors, furnace; large 2-story garage, bearing citrus trees, fine garden. Call mornings, 803 W. 30TH ST. 9

TO LET—ONE OF LOS ANGELES' CHOICest new 7-room bungalows on choice West Adams corner, to choice adult tenants; clean, completely and nicely furnished, $70. West Adams car. 2601 DALTON AVE. 9

TO LET—NICE HOUSES AND BUNGAlows.
TALBOT & CO.,
A4530, 335 H. W. Hellman Bldg. Bdwy. 2824. 10

TO LET—ELEGANTLY FURNISHED SIX-room modern cottage; piano, library, bath; 20 minutes from center of town. Am leaving town. F2912. 9

TO LET—10-ROOM MISSION HOUSE COMpletely furnished in Hollywood, piano, gas, electricity, furnace, garage, if needed. Large grounds. PHONE 57418. 9

TO LET — FOR 6 OR 7 MONTHS, NEWLY furnished 9-room home, all modern conveniences, West Adams district. Phone 23656. Call mornings. 10

TO LET—A MODERN BUNGALOW IN "Westmoreland Tract" furnished, 7 rooms, hardwood floors, cellar. 966 VERMONT; West Ninth cars. •

TO LET—6-ROOM FINE FURNISHED COTtage to reliable, healthy family; nice yard and neighborhood. 1830 WINFIELD, W. 11th car. 10

TO LET—FURNISHED HOUSE, NINE rooms, garage, stable, select neighborhood, cheap to desirable party. West 1381. 1227 MAGNOLIA AVE. 11

TO LET—A SNAP; 4-ROOM COTTAGE, nicely furnished, modern conveniences; lawn, flowers. 307 W. 24TH. Open 10 to 3. Adults. 10

TO LET — IN PRIVATE HOME, NICELY furnished room, walking distance. West 6th st. or Crown Hill car. 405½ BIXEL ST. 13

TO LET—HANDSOMELY FURNISHED 10-room house, 5 bedrooms, garage. 1458 ALVARADO TERRACE corner Hoover. B1238. 13

TO LET—$12 MONTHLY; 3 ROOMS, FURnished, bath, gas, electricity. 149 N. UTAH, E. First-st. car. 11

TO LET—FURNISHED 8-ROOM HOUSE; PIano, all modern conveniences. 1310 HOOVER ST. 'Phone West 5779. 9

TO LET—5-ROOM MODERN HOUSE, FURnished; walking distance; no objection to children, $25. 351 S. PECAN ST. 10

TO LET—3 ROOM UNFURNISHED COTtage, 2 car lines, rear, 1362 LOVELACE. 15

TO LET—CORNER OF 7TH AND BURLINGton; 8 rooms, furnished complete. Call between 12 and 4. 9

TO LET—
Stores, Offices, Lodging Houses.

TO LET—
STORES.
STORES.
FREE RENT TO START.
FREE RENT TO START.
$10 to $30 Monthly.
$10 to $30 Monthly.
New building, fine location,
GOOD FOR ANY BUSINESS.
See J. M. CLOSE at once. 311 Merchants' Trust Bldg. A2042. Main 2042. x20

TO LET—
OFFICES,
CITIZENS' NATIONAL BANK BLDG.,
Third and Main sts.
This is a modern, fireproof building, centrally located and convenient to all car lines; A-1 service. Rents reasonable. Apply at OFFICE 217. x*

TO LET—
114 W. 3rd st.
FINE LARGE STORE.
Entrance to popular cafe, just to one side of this store. Let us show it to you.
Apply room 217 CITIZENS' NAT'L BK. BLDG. x13

TO LET—91 FEET FRONTAGE ON NEW High st. by 110 feet deep, a 2-story brick building, fine for wholesale house, dry goods, notions, stationery, hardware or auto garage; one block north of new postoffice building; will make the building 3 stories with proper elevators to right party on long lease. H. C. THOMPSON, owner, 529-531-533 New High st. 'Phone Main 787, Home A2717. •

TO LET—HAVE FINE STORE, CORNER Washington and Hoover, brick building, good location for grocery; owner will trade out rent every month. Also want meat market, same terms. HILDESHEIM & SCHILLER, 508 Delta Bldg. F6426; Main 5025. •

TO LET—OR LEASE—2 ELEGANT STORES and basement for grocery and meat, or restaurant and delicacy; best opening in the city; also 40 2 and 3-room apartments, furnished or unfurnished; new brick block. 2307 S. MAIN. x11

TO LET—TO ARCHITECT, ENGINEER OR draftsman, ½ of well equipped engineering office, in one of the best office buildings. Phone, drawing tables, typewriter. Address Z, box 11, TIMES OFFICE. 14

TO LET—BUILDING WHOLE OR IN part, 340 S. Hill, 3rd floor, finest light in city for architect, engineer, photographer. Apply 937 WESTLAKE AVE. Principals only. 9

TO LET—STORES. WE HAVE THE BEST locations in the city for a drug store or dry goods; a new pressed brick, very low rental. Apply 415 S. BREED ST. •

TO LET—NEW STORE, 16 BY 32, GAS, near school, good for shoemaker, tailor or any business, cheap rent to good tenant, $8. Telephone SOUTH 818. 4507 Compton ave. 9

TO LET—MEAT SHOP, WITH FIXTURES; all ready to start business; good location for right party; 3 blocks from Broadway. 'Phone F5599, MAIN 2080. x*

TO LET—FRONT OFFICES, MODERATE rental, hot water heat, all modern conveniences, elevator service. 221 S. HILL ST. x*

TO LET—A LARGE STORE ON THE EAST side of Hill st., between 4th and 5th sts. Apply R. B. YOUNG, Architect, 702 Lankershim. 13

TO LET—STOREROOM, 434 S. HILL ST. Now occupied by Western Realty and Investments Co. See MR. LOOMIS, on the premises. x11

TO LET—STORE, CORNER CENTRAL AVE. and 46th st., 7-room modern apartment upstairs. Good location for drug store. Phone B9894, SOUTH 1522. 9

TO LET—STUDIO, GOOD PHOTOGRAPH studio at moderate rental, third floor, elevator service. 321 S. HILL ST. x*

TO LET—LODGING-HOUSE OF 20 ROOMS, furnished. PHONE A5973. 125 TEMPLE ST. 13

TO LET — STORE SUITABLE FOR DRY goods; low rent. COR. OF 36TH AND TRINITY.

TO LET—STORE AND LIVING-ROOM AT a transfer point. Rent $15. 1602 SUNSET BLVD. 9

TO LET—FRONT SUITE FOR OFFICES, modern, $22. 328½ S. SPRING. 9

TO LET—
Farming Lands.

TO LET—80 ACRES, TULARE COUNTY; 2 miles from railroad. Good pumping plant, new house, prosperous community; cash or shares. Address S. R. PRICE, Monrovia, Cal. •

TO LET—½ SECTION OF LAND 3 MILES east of Corcoran; 4-room house, artesian well, with barn, granary, chicken coops, flumes and ditches; 200 acres under cultivation. Apply J. C. MacFARLAND, 632 Laughlin Bldg. 9

TO LET — 12-ACRE SUBURBAN RANCH; house, barn, all kinds of bearing fruit, alfalfa, 5-cent car service. 'Phone OWNER, East 1654. Call 608 N. Ave. 66. 9

TO LET—GARDENER OR VEGETABLE farmer can have use of 100x135, very cheap; also 1½ acres. PHONE MAIN 3365. x*

TO LET—
Beach Property.

TO LET—NICELY FURNISHED 6-ROOM bungalow, South Ocean Park. Call Main 2350. 1032½ S. FLOWER ST., city. 14

TO LET—
Poultry Ranches.

TO LET — POULTRY RANCH, REASONable, or will sell on easy terms; owner has two; best markets in California at your door. E. H. HAWTHORNE, Poultry Colony, Inglewood. 13

TO LET—
Miscellaneous.

TO LET—AT 619 S. HILL ST., BEST SHOP rooms or garage, painters, artists, electricians, etc., preferred. Cheap rent. x10

FOR SALE—
Houses.

FOR SALE—MODERN 5-ROOM BUNGALOW, excellent neighborhood; 3 electric car lines; lot 53x150, all improvements, $3500, worth $4000; 47th, between Figueroa and Vermont. Take lot as part pay. R. D. LIST, 1021 Central Bldg. F1888. x12

FOR SALE—DO YOU WANT A NICE HOME in a choice part of the city, a 9 room house, handsomely decorated, all modern, 3 lawns, barn, furnace, garage, fruit and flowers. See owner, 1127 WEST 18TH ST. Call mornings, or Phone West 4511. •

FOR SALE — 6-ROOM MODERN, JUST completed, 459 WEST 41ST PL., open dining room and parlor across front, big porches, double washtrays, hall through house, two mantels, $3600, $600 cash. 11

FOR SALE—FIRST CLASS MODERN BUNgalow, Westmoreland Tract. Terms. Hardwood floors, cellar, large living room, den, 3 bedrooms; furnished or unfurnished. 966 VERMONT. West Ninth Car. 12

FOR SALE—BARGAIN, BY OWNER, 9-RM. house, barn, stationary tubs, 2 toilets, lot 50x155 to alley. 1204 W. 35th st. West Jefferson car, get off at Walton, one block south. PHONE 23104. 12

FOR SALE—BY OWNER, FURNISHED OR unfurnished 6-room modern cottage, up to date in every respect; on one of the nicest paved streets in city; fine car service. 324 E. JEFFERSON. 9

FOR SALE—
6-room modern, extra nice on a 50-foot lot on 51st st., between Moneta ave. and Figueroa; terms easy. OWNER, 4769 MONETA AVE. South 2662. x*

FOR SALE—TO SETTLE AN ESTATE MUST sell this 7-room, new, modern house, 3807 Wall st.; also large lot at Highland Park. Can make terms. A. BOEKER, 424 Laughlin Bldg. F2117, Main 1240. x*

FOR SALE—MODERN COTTAGE, 5 ROOMS, bath, beautifully decorated; this is a snap at $2800, $300 cash, $25 monthly, including interest. Go see 1151 E. 40TH ST., half block east of Central ave.

FOR SALE—A VERY DESIRABLE 6-ROOM bungalow, 417 West 41st street. Hardwood floors, buffet, cabinet kitchen, south front. Easy terms. VAIL & CRANE CO., owners, 524 S. Spring st. x*

FOR SALE—ELEGANT NEW STORY AND a half bungalow, southwest. Very attractive interior; cement porch and walk. Would take lot, cash value, for equity. Good terms. SOUTH 2714.

FOR SALE — EXCEPTIONAL VALUE, heights, southwest, 9 rooms, sleeping balcony, furnace, elegant hardwood floors, excellent condition; barn, large lot; only $6250, terms. HEININGER, 'Phone 53374. 9

FOR SALE—A 60 FT. CORNER LOT AND large California house, $1600, in the south part of the city; this is a snap; a small payment cash, balance like rent. See BURKE BROS. LAND CO., 458 S. Spring st. x10

FOR SALE — A SNAP; 6-ROOM MODERN cottage, lawn, flowers, gas, electricity, sewer, 1136 E. 39th st. near Central ave.; $2800; $1300 mortgage. 514 CHAMBER OF COMMERCE. 9

FOR SALE—BY OWNER, $2250; $100 DOWN, and $20 per month; the best bargain on 61st st. Our $2500 brand new 5-room strictly modern bungalow; to dispose of it at once for $2250. 347 E. 61ST ST. 11

FOR SALE—(GENUINE SACRIFICE:) NO fake; shall and must be sold immediately; your bid my price; 5 rooms, all conveniences; Grand ave. near Courthouse, Federal Bldg.; fine apartment site. 'PHONE SOUTH 174. 9

FOR SALE—BY OWNER, FURNISHED OR unfurnished, beautiful, large, 6-room bungalow and elegant grounds; owner leaving, must sell; terms. Address W, box 50, TIMES OFFICE. x*

FOR SALE—OR EXCHANGE — MAGNIFIcent bungalow, hardwood floors, all latest improvements, just completed, but must sell; 2 car lines; south; $3600; enormous bargain; terms. 'Phone OWNER, South 2583. 9

FOR SALE — NEED MONEY AND WILL sell my thousand dollar equity for seven hundred dollars, in a 5-room modern bungalow; lot 50x150; 20 minutes south; 5c fare. Call up MAIN 2794.

FOR SALE—MODERN TWO-STORY 8-room house on Mt. Washington Drive. Is a bargain at $6000, easy terms, worth investigating. HOME BUILDERS, 402 Mason Operahouse. x14

FOR SALE—$18 MONTH INCLUDING INterest, $100 down; 5-room cottage, mantel, bath, gas, electricity, sewer, connected; good sized lot. Price $2000. Key at 4700 CENTRAL AVE. 10

FOR SALE — $100 CASH, $10 MONTH; 4-room California house, gas, fruit trees; lot 40x135 to alley; all fenced, near school, stores and car line. Price $1250. Key at 4700 CENTRAL AVE. 10

FOR SALE—AT A BARGAIN FOR CASH, A 5-room cottage, all modern improvements, in A1 condition; lot 40x130, with good outbuilding; fruit trees and flowers.
9 Apply 426 E. 22ND ST.

FOR SALE—EASY TERMS, 8 ROOM 2-story house, lot 54x178, barn and chicken corral, sewer, gas, electricity. 750 EAST 37TH ST. Phone 73497.

FOR SALE—BUILD FOR PURCHASER ON small monthly payments; lots everywhere. WINANS-JUDSON CO., 404 Mason Operahouse. Tel. A3246. x*

FOR SALE—A 5 ROOM MODERN COTTAGE, $2500; small payment cash, balance like rent. Call at BURKE BROS. LAND CO., 458 S. Spring st. x10

FOR SALE—CHEAP, MODERN 7-ROOM cottage, 343 W. 47th st., corner Moneta ave.; lot 50x150; lawn, flowers, gas, electricity. 514 CHAMBER OF COMMERCE. 9

FOR SALE—6-ROOM MODERN HOUSE; porch all round house; cement cellar, large barn, price $2800; $500 cash, balance terms. Call 223 STIMSON BLDG. 'Phone A6892. 9

FOR SALE—MODERN 6-ROOM BUNGALOW, lawns, gas, electricity, 620 W. 43d st., $4000; $1368 equity, balance $25 per month, including interest. 514 CHAMBER OF COMMERCE. 9

FOR SALE—SIX-ROOM MODERN BUNgalow, Vermont Ave. Square; part cash, balance time. Bargain for quick deal; going east. 1230 WEST 48TH ST. •

FOR SALE—BARGAIN, 468 N. VERMONT ave., lot 50x150, 5 room good cottage, terms arranged, make offers.
To J. E. MARTIN, 313 Stimson Bldg. x*

FOR SALE — $2800; 5-ROOM COTTAGE, large lot, on Grover near 16th; this great snap will be sold at once. JAMES THOMPSON, 426 Mason Bldg. 9

FOR SALE—MODERN 5-ROOM BUNGALOW, highly improved, Dalton ave., between W. Adams and W. Jefferson, $4000. 514 CHAMBER OF COMMERCE. 9

FOR SALE—SNAP; 2 STORIES, 7 ROOMS, modern, Halldale ave. near W. Adams, $3800, $900 cash, terms. 514 CHAMBER OF COMMERCE. 9

FOR SALE—A 7-ROOM MODERN HOUSE; lot 50x150, 2 blocks north of Vermont ave., on W. 27th Place; price $4500; easiest possible terms. H. N. MABERY, 601 Fay Bldg. 11

FOR SALE—ONE NEW 7-ROOM BUNGAlow, in southwest, hardwood floors, gas, electricity, sewer, fine location, discount for cash. 'PHONE WEST 4705. 9

FOR SALE—MODERN 6-ROOM BUNGAlow, on Kingsley Drive. Price $3850, easy terms. HOME BUILDERS, 402 Mason Operahouse. x14

FOR SALE—3 HOUSES AND A BIG LOT, all rented, for $3000; two of the houses are furnished and rented. Call 666 S. DALY ST., in rear. 9

FOR SALE—I AM ABOUT TO LOSE MY 8-room modern house under mortgage. Do you want it? Answer quick. Address R, box 90, TIMES OFFICE. 9

FOR SALE—LIST YOUR STORE ROOMS AND business property with us and you will get the service. THE CASTLE REALTY CO., 702 Grosse Bldg. F2274. x*

FOR SALE — 8-ROOM NEW MODERN house at absolute cost. The conditions are such that this proposition is made possible. Address R, box 89, TIMES OFFICE. 9

FOR SALE—9-ROOM HOUSE, EAST FRONT, Kingsley Drive, $2500 cash will handle; balance terms; 200 ft. south of Wilshire. Phone WEST 4623.

FOR SALE—BEAUTIFUL 5-ROOM BUNGAlow in the Glendale district, $2500 takes it; $200 cash, balance like rent; is worth $3300. OWNER, 508 Bryson Bldg.

FOR SALE—7-ROOM HOUSE, ON LARGE lot, 50x186, one block from car line; 5c fare; $1600, terms. Call at 3912 E. FIRST. 9

FOR SALE—NEW MODERN 8-ROOM WESTlake home. 2811 Frances ave. Way below value. Must be sold. OWNER, West 5553. •

FOR SALE — CHEAP FOR CASH, 125 ON Temple, 147 on Alvarado, with 4-room cottage. Owner, 136 W. 22ND ST. 13

FOR SALE—IN SOUTHWEST, NEW, MODern 7-room bungalow, cheap. 'Phone OWNER, West 4194.

FOR SALE—NEW MODERN 4 ROOM CALifornia bungalow, $1350, terms. 3810 WALL ST., near Maple ave. South 2275. Phone. 9

FOR SALE — $25 DOWN, $25 MONTHLY, buys furnished $1750 cottage. 1615 E. 25TH. (Watts car.) 11

FOR SALE—FURNISHED, $100 DOWN, $12 monthly, $1650; 4 rooms. Key 1571 E. ADAMS. 11

FOR SALE—2 HOUSES, RENTAL $36; ONLY $2700; $1500 cash. OWNER, 207 Copp Bldg. 11

FOR SALE—FOR HOMES SEE J. A. M'CUSKER & CO., 221 Wilcox Bldg. A3771. 8

FOR SALE— Houses.

FOR SALE—

STILL THEY GO!

$42,000 WORTH SOLD

IN 30 DAYS.

THE PRETTIEST 6-ROOM BUNGALOWS IN THE CITY FOR THE PRICE.

LOCATED IN FASTEST-GROWING SECTION OF THE CITY.

BEFORE BUYING BE SURE AND SEE 856-860 W. 50TH ST. AND 836-840 W. 52D ST.

YOU WILL BE MORE THAN PLEASED WITH THEIR BEAUTY.

THEY CAN BE BOUGHT ON TERMS LIKE RENT.

F. H. REDPATH, OWNER, 4200 S. FLOWER ST. SOUTH 589.

"BUILDER OF BEAUTIFUL HOMES." x*

FOR SALE—IF YOU WILL 'PHONE OWNer automobile will call for you to see the finest new bungalow in the southwest. Sunset 'Phone West 3474. Price $5250, $1500 cash. Seven large rooms; 50-foot lot; natural stone front; large cement veranda; quarter-sawed oak floors throughout the entire house; piped for furnace; massive stone mantel in corner of living-room built to the ceiling; elegant lighting fixtures; walls beautifully finished in tapestry, leatherette and burlap; two swell front buffets with large china closets, finished in plate and leaded glass, with 6-foot mirrors; corner breakfast-room opens to dining-room and kitchen; bookcases, beam ceilings, long mirrors in doors in bathroom; 3 large bedrooms, bath, buffet kitchen and hall all finished in white marble. Cement cellar. Terms to suit. 2106 WEST 29TH PLACE, corner St. Andrews Place. Take W. Jefferson-st. car on Hill st. to St. Andrews Place, walk north to corner 29th Place. Can say that this section contains the most artistic bungalows in Los Angeles. 11

FOR SALE—

WEST ADAMS ST. AND KENWOOD AVE.

BEAUTIFUL 9-ROOM MODERN HOME.

PRICE ONLY $7800, CASH OR TERMS.

AT LEAST $800 UNDER REAL VALUE.

Hardwood floors throughout, furnace, beam ceilings, paneled walls in library and dining-room. Cement and stone porch; inclosed sleeping balcony. One of the most modern homes in the West Adams district.

Occupied by the owner but a short time, who had to return East. This is one of the best buys in the city today.

Telephone 72099, or see MR. GOODWIN, at

LOS ANGELES INVESTMENT COMPANY,

A6118. 335-337 S. Hill st. Main 2248. x*

FOR SALE—$1000 BELOW VALUE.

$3500. $3500.

One of the handsomest bungalows in the southwest, near West 29th and Western, worth $4500, but we are going to sell it for $3500. 6 rooms, strictly modern and well built, every attractive feature and convenience; fine flowers, lawn and shrubbery, etc., etc. Owner making this great reduction because he wants quick money. Here is your chance; don't overlook it.

$3500. $3500.

HILDESHEIM & SCHILLER, Sole Agents, 503 Delta Bldg. F8426. Main 5025. x*

FOR SALE—

WHY ALLOW THE LANDLORD TO RAISE YOUR RENT, WHEN $500 WILL BUY YOU A NEW HOME, SOUTHWEST?

$4800—New, modern bungalow, 9 rooms and sleeping porch, large living and dining-room, music-room, large den with built-in bed, writing desk, etc., paneled walls, beamed ceilings, hardwood floors, large cabinet kitchen, breakfast-room, all large bedrooms with built-in dresser and plate-glass full-length mirror; elegant bath, 2 toilets, furnace heat, cement basement and garage with driveway. Why pay rent; only $500 cash, balance $35 per month, and own your own home.

A6691. F. J. M'GREAL, with Main 5567. AMBROSE L. HAMELL CO., x13 536-547 Douglas Bldg.

FOR SALE—

A SNAP.

IF YOU WANT TO BUY A HOUSE AND LOT.

I have a new 10-room house and a garage, on corner. It has never been occupied. Located in the Westlake district. Price $7000. Will be worth $9000 before two years. Also large lot with two modern cottages. Located on Magnolia st., near Washington st. This is fine income property. Price $8500. Will be worth $10,000 before two years. Will except $2500 cash, balance on terms. See the owner. DR. W. B. FORDEN, 418½ Spring street, Rooms 8 and 9. x*

FOR SALE—BY OWNER.

HANDSOME MISSION BUNGALOW. $75 down, balance like rent.

This bungalow has just been completed and is up to date in every particular, living-room, dining-room and den in Flemish oak finish, living-room with elegant mantel and bookcases, dining-room with window seat, swell built-in buffet, beautiful lighting fixtures all through; bedrooms, bath and kitchen in white enamel, bathroom with large bevel plate mirror and conveniently built-in dressing case; kitchen equipped with cupboards, flour bins, cooling closet, etc.; large cement porch, latest sanitary plumbing. This will make a cozy home; gas, electricity. 625 WEST 67TH PLACE. Take Moneta ave. car. 9

FOR SALE—

WESTLAKE SACRIFICE.
WESTLAKE SACRIFICE.

$9000—Modern 9-room house with hardwood floors, 3 sleeping-rooms, furnace, all built-in conveniences, garage large enough for two machines; lot 50x150; finely improved grounds, on a fine street, high ground near Seventh. Biggest bargain in Westlake district.

Cash value of lot	$ 4,500
Improvements	5,500
Total value	$10,000

This estimate is very conservative; see us about this as it is a big bargain at $9000.

ARTHUR W. KINNEY CO., 118-19 Mer. Trust Bldg. A9242. Main 3233. x10

FOR SALE — THOSE NEW BUNGALOWS we are building have big living-rooms, large light closets, ladies' delight. See them. Five rooms, $1750. Branch office of THE McCARTHY COMPANY, corner 53th and Moneta ave. (Main office 201 N. Broadway.) Others at Florence Heights. Strawberry Park car. Redondo system. 22 minutes from Broadway. $1900, $2000, $2250. x*

FOR SALE—

A BEAUTY.

SIX-ROOM MODERN BUNGALOW ON HALF ACRE OF LAND.

This bungalow is just finished and is up-to-date, and the acre of land is unsurpassed. If you want a home with charming surroundings, buy this.

Running time of cars 26 minutes; fare by book 6½ cents; gas, sidewalks, purest water in Southern California; healthy elevation and without question the choicest suburban property joining Los Angeles; price only $3300; $300 down, $30 monthly, including the interest. Home 10345. GEO. W. MOORE. B'dway 2468. 322 Pacific Electric Bldg. x13

FOR SALE—

AUCTION.

Wednesday, Nov. 19, at 2:30 p.m. Two lovely little houses, street work all done. Western part of city. Nice four and five-room cottages covered with clinging roses and other vines, large lot 100x135, abundance of choice fruit trees, shrubs, beautiful lawn, garden, etc. Lovely scenic views, near car line, church, schools, college and business. This property must be sold. Owner is going away. Take Colegrove car, get off at Gower street, third house from corner on Acacia ave. Don't fail to attend this sale.

Positively no reserve. MOXLEY & SON, Auctioneers, 'phone South 2858, Home 23546. *

FOR SALE—

DON'T LET THIS GET AWAY.

$3850—Corner lot, 50x148 to alley, east front, new, modern, 7-room bungalow; large living and dining-room, cozy den, 3 large bedrooms, paneled walls, beam ceilings, cabinet kitchen, large front porch, back screen porch with stationary tubs, cement basement and garage with cement floor. This property was formerly held at $4500, but must have some ready cash. See this if you are looking for snaps. $1850 cash, balance mortgage at 7 per cent.

A6691. F. J. M'GREAL, with Main 5567. AMBROSE L. HAMELL CO., x10 536-547 Douglas Bldg.

FOR SALE—

GO DOWN TODAY.

OWN YOUR OWN HOME.

NEW 4-ROOM CALIFORNIA HOUSES WILL GO THIS WEEK AT $1000 TO $1250 EACH; TERMS LIKE RENT. CALL AT ONCE AND I WILL HELP YOU TO MAKE A START. ONLY 8 MINUTES' CAR RIDE ON WATTS LOCAL TO 38TH ST. SEE AGENT THERE; NEVER PAY RENT. GUS B. HILL, OWNER, WITH STRONG & DICKINSON, 147 S. BROADWAY. MAIN 1273. A2732. TRACT OFFICE, SOUTH 1013. OFFICE OPEN SATURDAY EVENINGS. x*

FOR SALE—$1000 TO $5000; BUNGALOWS IN all locations. Very small payment down, balance like rent. "See BUNGALOW MANNY for Bungalows," 400 Grosse Building, Sixth and Spring. F7653, Broadway 3655. x14

FOR SALE— Houses.

FOR SALE—$5000, $1500 CASH, WILSHIRE district, highest point, new 2-story bungalow, 50-foot corner lot; large brick and cement veranda; hardwood floors, piped throughout for furnace; beam ceilings; living-room 15x30 feet; bookcases, seats, cloak closet, large paneled dining-room, opens to rear balcony, buffet across entire end; complete buffet kitchen; woodstone drainboard; 2 toilets, laundry tubs; front and rear stairways; 4 fine bedrooms; bath and hall on second floor, all in white enamel; this is exceptional value; must sell at once. PITTSBURG REAL ESTATE CO., 311-17 Laughlin Bldg. x9

FOR SALE—

A snap—cement block house, 6 large rooms, modern; 50 ft. of cement porch; lawn and trees; bath, fireplace, buffet, screen porch, electric wiring, gas, cement walks and curbs, street work; 5c yellow car; 20 minutes from 1st and Spring sts. Restricted neighborhood. $2600; $300 cash and $30 per month, including interest.

I can only sell this place once. If you want it, don't wait.

Home 10345. GEO. W. MOORE, Broadway 2468. 322 Pacific Electric Bldg. x13 Sixth and Main

FOR SALE—AT A SACRIFICE, ONE OF the most attractive residences in the city, containing 11 rooms, fine oak floors, hall, beamed ceiling, tiled baths, large garage. For full particulars address Owner, 2516 WILSHIRE BLVD. 9

FOR SALE—835 HARVARD BLVD., EAST front, bungalow in the beautiful Wilshire section, containing 7 large rooms and cellar. Hardwood floors throughout. Tile bath, handsome mantel and lighting fixtures, piped for furnace and gas, in every way the best built bungalow in the city of Los Angeles for the price asked, lot 50x135, terms if desired, full commission to agents, look this up. A7430. HUBBARD & GARDNER, Broadway 1397. 324 Douglas Bldg. x*

FOR SALE—

We are instructed to give you $3000 on 2037 W. 29th street. The price has been $4500. In fact, nothing in the block under that price. Owner says cut this price to $3500. A modern 6 room house on one of the finest streets of Los Angeles. Income $360 a year. Only $1400 cash will handle. Balance at 7 per cent. Tenant will remain if desired.

LEWIS E. BRADT, With SAMUEL R. BREARLEY, x9 308 H. W. Hellman Bldg.

FOR SALE—

The swellest 6-room mission bungalow in town. Roses, trees and lawn. Fenced. Retaining wall and cement work; everything modern; worth $3000, but will sell for $2750; $250 cash and $30 per month. Our loss is your gain. Come and see this place if you are looking for a home and an investment combined.

Home 10345. GEO. W. MOORE, Broadway 2468. 322 Pacific Electric Bldg x13

FOR SALE—

A NEW BUNGALOW, SOUTHWEST, ON EASY TERMS.

CLOSE TO THREE CAR LINES, COMPLETE IN EVERY DETAIL.

SEE OWNER, 1052 WEST 53RD ST. PHONE 28567.

TAKE WEST 54TH ST. CAR AND GET OFF AT VERMONT AVE. x*

FOR SALE—A HOME YOU'LL LIKE.

Beautiful 9-room modern residence on Alvarado st., in the best part of the Westlake district; hardwood floors throughout; furnace, cellar, etc., etc. Price $8500, or will sell with $3000 worth of fine furniture, carpets and rugs, for $10,000; terms if desired. This is a bargain. Ask us about it.

HILDESHEIM & SCHILLER, 503 Delta Bldg. F8426. Main 5025. x*

FOR SALE—

SIERRA PARK, ON PASADENA SHORT LINE.

New 5-room modern bungalow, $2500; $250 cash and $25 monthly. Now building 25. Trees and lawn, sidewalks and curbs. Only 14 minutes from First street; 400 cars daily. If you are wanting a new home, see me.

Home 10345. GEO. W. MOORE, Broadway 2468. 322 Pacific Electric Bldg x13

FOR SALE—LOOKING FOR A HOME? $5 monthly, lots $200 and up. About $100 builds redwood California bungalow, with lawns, flowers and trees.

You will dislike to part with this home if the values do increase wonderfully. Greatest profit in building up a place. Our property is southwest on the hills. Hawthorne Imp. Co.

ELLIS & JOHNSON, 120 West Sixth st. Phones F3325. Broadway 4632. x13

FOR SALE—

$1900—Beautiful 5-room bungalow.
$2400—Beautiful 6-room bungalow.
$2600—Beautiful 5-room bungalow.
$2750—Beautiful 6-room bungalow.
$3000—Beautiful 6-room bungalow.
$3500—Beautiful 6-room bungalow.
$7500—Beautiful 6-room bungalow; Wilshire.
$10,000—Beautiful 9-room bungalow; Wilshire.

428 S. BROADWAY.

F1254. STUKEY BROS., Main 1397. 9

FOR SALE—

NEW FOUR-ROOM BUNGALOWS. $1100—$100 DOWN, $15 MONTHLY.

This $15 monthly includes the interest. 50-foot lots, sidewalks, etc., and only 1½ block from yellow car line. These bungalows will be finished this week. Do you want one? If so, call and see me at once.

Home 10345. GEO. W. MOORE, Broadway 2468. 322 Pacific Electric Bldg x13

FOR SALE—5-ROOM STRICTLY MODERN bungalow; hardwood floors; this house is artistically designed and finished; built-in buffet, bookcases, costly electric fixtures; east front; lot 50x135 to alley; lot terraced about 2 feet; located in southwest part of city, Budlong near Santa Barbara; owner says sacrifice, so here the price goes to $4850, $700 cash, balance $35 per month; or $4250 cash. See O. P. THOMAS, 709 Grant Bldg. 'Phone 10277, Main 1583. x11

FOR SALE—

House and two lots.

Benefit st., terms, $2800.

CENTRAL EXCHANGE CO., 9 425 Citizens' National Bank Bldg.

FOR SALE—15 MINUTES FROM BROADWAY, NEAR WESTLAKE, THE BEAUTIFUL MODERN HOME, 2600 W. NINTH ST., NINE ROOMS AND SLEEPING PORCH. HIGH, GOOD VIEW; NICE GROUNDS, FRONT AND REAR; WELL AND COMPLETELY FURNISHED; TERMS. SEE OWNER ON PREMISES. A SNAP IF YOU HURRY. x11

FOR SALE—$3000; $150 TO $250 CASH, BALance $30 month; 5-room modern bungalow, cabinet kitchen, built-in buffet, hardwood floors; an exquisite beautiful home; brand new, just finished. See house at 3443 Lanfranco st., Boyle Heights. Take Euclid-ave. cars, get off at Lorena st., walk north to Lanfranco st., east to house. MATTHEWS & MATTHEWS, Owners, 505 Douglas Bldg. x*

FOR SALE—

A HOME FOR $1200.

$50 cash, $15 per month, including interest. Four room house with large screen porch, on lots 100x150 feet, wash house, two chicken yards, coop, garden planted, trees, flowers, nice fence around the lots, schools, churches and 5 cent yellow car line, close by.

P. H. RITCHEY, 330 P. E. Bldg. 10345. Broadway 2468. x13

FOR SALE—VERMONT SQUARE, CORNER and the handsomest bungalow in southwest, six large rooms and breakfast-room. Words fail to fully describe it. Think of the very best you've seen and then some better. At $4700 on easy terms, this is the biggest snap advertised today. See M'GRATH or KILFOIL, with STRONG & DICKINSON, 147 S. Broadway. x*

FOR SALE—BEAUTIFUL HOME IN South Pasadena, nine-room house, half-acre ground, highly improved, lawn, flowers, ornamental and fruit trees. House not new, but in excellent condition, all modern conveniences, including sleeping porch. Ideal location for invalid or any one wanting a bargain. For particulars, PHONE 39597. *

FOR SALE—1 6-ROOM MODERN BUNGALOW, located in the northwest part of city; artistically designed and well finished; large, airy rooms, oak floors, large porch; lot 50x172; fenced; large park way; nice street, gas and electricity; will sacrifice this place at $3600 on terms of $300 cash, balance $30 per month. See O. P. THOMAS, 709 Grant Bldg. 'Phone 10277, Main 1583. x11

FOR SALE—NEW 6 ROOM MODERN BUNGALOW, in southwest, on car line. Full front, wide cement veranda, hardwood and polished floors throughout, plate glass windows, massive brick mantel, seats, bookcases, buffet and china closet, beam ceilings, paneled walls, complete buffet, enameled kitchen, etc. Price $3500. See BELL, 443 Bradbury Bldg. A8701. x*

FOR SALE—8 ROOM MODERN BUNGALOW, living room 16x24 feet, beamed ceiling, pressed brick fireplace, window seats, screen porch, with 2 laundry tubs, cooling closet, large clothes closets, cabinet kitchen, good barn, beautiful lawn and flowers, lot 81¼x135. If you want a pretty home don't fail to see this. Price $3500. F. A. BUELOW, owner, 349 Wilcox Bldg. Main 6913. A6223. x*

FOR SALE—$4000, WORTH $4650. MUST sell this week, everything new and up to date, 6 room bungalow, and garage, lawn, front and rear, flowers, everything to make a complete home; lot 40x150, east front, 223 HOBART BLVD. Take Bimini car with Western ave. sign. Can sell on terms, also 3 other houses, all bargains. See them today. 10

FOR SALE—TRY HARRY CHASE AT Sierra Park on the Pasadena Short Line for just what you want in a bungalow. Many beauties to select from and new ones going up every day. $2100—$2600. Very easy terms. 5 and 6 rooms. It is not time wasted to see me. I am there constantly every day and Sunday. Am easily found. 15 minutes out. 6 1-2c book fare. Many cars. x13

FOR SALE— Houses.

FOR SALE—SWISS CHALET; LOT 50x127; No. 1107 W. 41st., 2 blocks south of Santa Barbara ave. and near the new High School. 7 rooms, garage, elegant hand-made electric light fixtures, up to date in style and finish; fine sleeping porch. Price $5500; terms. VAIL & CRANE COMPANY, owners, 324 S. Spring st. x*

FOR SALE — $1650 EACH; MODERN 5-room cottages, now building at corner of Newland and Hamlet streets, Garvanza. Two car lines within one block. Short wide lots; one block from new $30,000 school building. Terms $150 cash, $15 and interest monthly. CRITES, MYERS & KULLI, 107 S. Ave. 64, Garvanza P. O. Bldg. x*

FOR SALE—SOUTHWEST, $3300, $350 CASH, new 6-room bungalow, southwest; brick front and veranda; hardwood and polished floors throughout; seats, bookcases, massive brick mantel; beautiful swell-front buffet; 3 large bedrooms, bath and hall in white enamel; 2 laundry tubs. PITTSBURG REAL ESTATE CO., 311-17 Laughlin Bldg. x9

FOR SALE—A GOOD BUY ON W. 18TH ST. 9 rooms, well built; lot 54x170, will sell with or without furniture. Price $7800, with furniture $8100; $1500 down, balance mortgage at 7 per cent., for 2 or 3 years. See BENFORD, of STANDARD REALTY & BUILDING CO., Room 602 Union Trust Bldg. Phone 61088, Main 786. x13

FOR SALE—ONE OF OUR SPECIALS. Very pretty, modern, 5-room cottage. Location fine and close in. Desirable neighborhood. A fine home for investment. Will sell under value. About ¼ cash. See HARRISON, with WAYBRIGHT-BUTLER CO., 528-9 Security Bldg. F5817; Broadway 3462. x9

FOR SALE—NEW BUNGALOW, ON WEST 45th street, near Vermont; has gas, electricity; beam ceilings and hardwood floors in living and dining-rooms; large lot; worth $3500, but must have some cash. See it and make an offer.

A3668. F. G. BUSH, Main 3582. 307 S. Broadway x*

FOR SALE—FINE INVESTMENT OR FOR home, 2 houses on one lot in grand neighborhood, cars at door. Front house, 6 and bath, rear 4 rooms, strictly modern. Handsome everyway, sewer connections, both cellar, $1800 my equity, $3250 price, must have money. Owner, 3912 WALL ST. Maple ave. car line. 9

FOR SALE — AT SACRIFICE, 7-ROOM 1½-story house, on S. Figueroa; house is nearly new and has all modern conveniences; large lot; shed, fruit trees, etc.; am going east and must sell this week, $600, balance $35 per month; cash price $3700. Call at house, 5306 S. FIGUEROA. 9

FOR SALE—NEW FOUR-ROOM CALIFORnia house (701 Sierra st.,) lot 40x200. Price only $1250, $50 cash, balance $15 per month. Here is an opportunity to make your rent money pay for a home. NOURSE & COMPANY, 202 L. A. Trust Bldg. Telephones Home A7300, Sunset Broadway 1811. x13

FOR SALE—SWELLEST 7-ROOM COTTAGE, southwest, near Harper school, lawn, flowers, cement walks, front and rear; cement cellar, summer house, garage, two orange, two lemon, one fig, one walnut tree; lot 50x150, alley, $4250, terms easy; loss for cash. 'PHONE 71007. 15

FOR SALE—NEARLY NEW, MODERN 7-room house, built for a home, large lot, large barn, choice fruit trees, flowers, lawn, few steps from beautiful South Park, cost $3500; price $2700, $1500 down. Forced sale. H. H. HEATH, attorney, notary, 528 San Fernando Bldg., Fourth and Main. x*

FOR SALE—CHEAPEST 6-ROOM BUNGALOW in the southwest; beamed ceilings, hardwood floors, built-in buffet; everything right up to date; price only $2250; $250 cash, balance $25 per month. See MR. DOBBINS, with TRACY E. SHOLTS & CO., 4710 S. Vermont, South 405. Home 29907. 9

FOR SALE—$2850, $350 CASH, BALANCE AS rent. Our new modern 5-room bungalow, first-class and up to date in every detail. 5th ave., near W. Jefferson st. WEBBER & LEE, 309 Merchants' Trust Bldg. F5694. *

FOR SALE—HANDSOME 6-ROOM BUNGALOW in best part of southwest, on Hobart blvd.; hardwood floors, built-in sideboard, bookcases, E. C. T., $3650; price is $500 under market value; terms, $2150 cash, balance terms. Inquire of OWNER, 1601 W. Jefferson. 'Phone West 4468. 15

FOR SALE—HOUSE AND LOT.

$1650—Look at this bargain; modern, new, 4-room bungalow; bath, gas and electricity; cement walks, 1 block from car, 2 blocks from fine school. Don't fail to see this; will give terms. We build to sell. See BELL, 443 Bradbury Bldg. A8701. x*

FOR SALE — NEW AND BEAUTIFUL 4-room bungalow, 31st near Western; polished floors, mantel, fireplace, buffet, etc.; A-1 in every detail; a forced sale; small monthly payments. See it and make an offer.

WEBBER & LEE, F5694. 309 Merchants' Trust Bldg. *

FOR SALE—BEST BARGAIN ON ARLINGton Heights, 4 large sunny bedrooms, living-room, dining and den; attic and furnace; this house was built by best workmanship money could produce; price $7000; terms. Call and be convinced. Will trade for San Diego property. 1580 FOURTH AVE. West 3838. 10

FOR SALE—IN BEAUTIFUL W. ADAMS district, beautiful modern cottage, 6 large rooms, reception hall, archway to living-room, polished floors; reduced from $4000 actual value to $3100; terms reasonable; fine investment. 1841 W. 25TH ST., 'Phone Boyle 370, Owner. 11

FOR SALE—6-ROOM MODERN NEW HOUSE with 4 lots, street work done, fruit, flowers, fenced, storeroom, chicken house, Eagle Rock line; extra lots worth $1500. Price $3900, $500 cash, balance monthly. M. J. FERGUSON, 227 Merchants' Trust Bldg. x9

FOR SALE—BY OWNER, $1700, $650 DOWN, $20 per month, the best bargain on 60th st. My $2250 strictly modern 5-room bungalow to dispose of it at once, $1700 will buy. Apply JOHNSON BROS., corner of 60th and Moneta ave. 11

FOR SALE—

Modern 6 room bungalow on East 43rd st. near South Park avenue, $4600. TERMS. A bargain if taken at once. CHAPMAN & LAWYER, 621 Central Bldg. Phone F1401. x9

FOR SALE—5 ROOM MODERN COTTAGE, latest improvements, gas, electricity, good barn, chicken coops, fruit trees, cement cellar; two car lines; near school. Price $2150, cash $950. 1555 E. 53RD ST., near Compton ave. 9

FOR SALE—4-ROOM CALIFORNIA BUNGALOW, southeast part of town, with gas and water in house; also two closets; will take $900, $125 cash, balance $10 month and interest. See owner, MR. R. J. SMITH, 1875 E. 43d st. 11

FOR SALE — ON 22ND ST., NEAR SAN Pedro, a lot 40x145, with 15-ft. alley, a 5-room modern cottage in front and 3-room cottage in rear, income $34 per month; price $3200; will make terms. PHONE SOUTH 3168. 9

FOR SALE—BY OWNER, $600 UNDER VALue; close in, S.W., pretty 5-room residence; all conveniences, $2900; want $1700 cash, balance mortgage; I refused $3500, easy terms. Buyers investigate it. R. F. COLE, 228 Merchants' Trust Bldg. x9

FOR SALE—$6000, 9-ROOM HOUSE, NEW and modern, on paved street, gas and electric connections; nice garage, furnace; must sell at a loss of $1000; part on time at 6 per cent. Call and see it at 1221 3RD AVE., first house north of Pico, owner. 9

FOR SALE—MODERN 10 ROOM HANDsome home, east front, oak finish, furnace, Ruud heater, fine garage in the rear; corner lot, 100x150, near Westlake Park. If you want to own a lovely home phone OWNER, A1986. Price $17,500, and a big bargain. x13

FOR SALE—ELEGANT BUNGALOW, LOT 77x150; lawn, flowers, trees, garage, 7 rooms, sun parlor, solar heater, furnace. Price $6000. Corner Budlong and Leighton aves.; terms. VAIL & CRANE COMPANY, owner, 324 S. Spring st. x*

FOR SALE— City Lots and Lands.

FOR SALE — A NICE BUSINESS LOT ON Moneta avenue, $2500. A big snap if taken at once. Easy terms. See BURKE BROS. LAND CO., 458 South Spring st. x10

FOR SALE — WEST ADAMS HEIGHTS entrance, corner 25th and La Salle, 100x132; choice location; bargain, $3500. Owner, 120 WEST 6TH. F5925. Will divide. 10

FOR SALE—NICE IMPROVED LOT 50x125. This lot east of 2254 W. 29th. Price $1050, $250 down, balance terms. See Owner at 2245 W. 29TH ST. Main 1067, West 1967. x*

FOR SALE—SOUTHEAST CORNER OF 27th and Fifth ave., 50x140; price $1000; easy terms. HOME BUILDERS, 402 Mason Opera-house. x14

FOR SALE — A CORNER LOT IN THE south part of the city, $800; easy terms. See BURKE BROS. LAND CO., 458 S. Spring st. x10

FOR SALE—$1775, ARLINGTON HEIGHTS, $1775; corner lot on 5th ave., south of Pico, $1775. MR. BARRY, A2035; Broadway 2205. 9

FOR SALE—OR LEASE—FOR TERM OF years, I have good site for industrial business; no restriction on this property. 853 E. 49TH ST. 10

FOR SALE—LOT SOUTH, NEAR WEST Park car barns, fifty by one thirty-five; five hundred dollars; any terms or very cheap for cash. PHONE 71607. 15

FOR SALE—A NICE BUILDING LOT ON South Olive st., $50 cash, $15 per month. In south part of the city. See BURKE BROS. LAND CO., 458 South Spring st. x10

FOR SALE—CORNER LOT ON PICO, 50x140; price $2900, cash, balance of $2500 in 4 years at 7 per cent. OWNER, 3400 W. Pico. 9

FOR SALE—CLEAR LOT 50x150, FIGUEROA near Vernon. KING, 514 Chamber of Commerce. 9

FOR SALE—AT 7TH AND BOYLE AVE., for equity only, lot east front. J. W. LOVERTT, Seal Gardens. 9

FOR SALE—LOT ON ARDMORE AVE., close to Second st., $1400; easy terms. HOME BUILDERS, 402 Mason Operahouse. x14

FOR SALE—LOT ON 50TH ST., 1 BLOCK east of Vermont, for sale cheap, by owner. MAIN 6722. x9

FOR SALE— City Lots and Lands.

FOR SALE—

MANCHESTER HEIGHTS.

LARGE LOTS.

$425 AND UP.

SOUTHWEST. THE CENTER OF ACTIVITY.

IMPROVEMENTS ALL IN.

Call at main office for free tickets, 225 W. Second st.

70 LOTS SOLD IN SEPTEMBER AND OCTOBER.

5c FARE.

The 5c fare which has recently been granted to the residents of this district, the expenditure of $640,000 on the Agricultural Park, and the consolidation of San Pedro with Los Angeles is causing great activity to homeseekers as well as speculators to put their money in this choice location. The elevation gives a clear view of Los Angeles and the mountains.

$25 CASH AND $10 MONTHLY.

These lots are at the southwest corner of Vermont and Manchester aves., high and level, with public and private schools; right in the Course of San Pedro and Wilmington, where $4,000,000 will be spent for improvements.

TWO CAR LINES.

20 minutes from Second and Spring streets. Take Redondo car marked "Strawberry Park" or via Sunnyside, in front of our office. Tell conductor to let you off at Manchester ave.

MANCHESTER HEIGHTS. FREE TRANSPORTATION DAILY FROM OUR OFFICE.

OFFICE OPEN SUNDAY TO GIVE FREE TICKETS. HOME A5574, SUNSET MAIN 538.

GRIDER-HAMILTON-OSWALD CO., 225 W. Second st. x*

FOR SALE—READ THIS THROUGH!! WILL BEAR CLOSEST INVESTIGATION. 10 DAYS' OPTION ON CLOSE-IN SNAP. PRICES SIMPLY CUT IN TWO. CORNER 38TH AND ALAMEDA STS. LESS THAN ACREAGE PRICES. S. P. SPUR TRACK IF DESIRED. WHAT SPACE DO YOU NEED? ALSO FEW LOTS WITHOUT SPUR. CLOSE IN AND BETWEEN TWO CAR LINES. ONLY 10 MINUTES FROM BUSINESS CENTER. FINE BUY FOR INVESTORS. YOUR MONEY WILL GROW HERE. AGENTS GET FULL COMMISSION. SEE OR PHONE GUS B. HILL, 147 S. BROADWAY, WITH STRONG & DICKINSON. MAIN 1273; HOME A2732. x13

FOR SALE—

BIG DOUBLE LOT. 100x161.

ON TWO CAR LINES. $10 DOWN AND $900 $10 MONTHLY.

You'll hunt long before you equal this. It's well located property with many advantages. And only $900. High level ground, on the way to San Pedro, near Vermont ave. Cement walks and curbs, graded streets, large shade trees, alley in the rear. This is a wonderful value. Only 25 minutes from my office. See it—you'll agree.

EMIL FIRTH, 319 W. 4th st., bet. Bdwy. and Hill. "You're safe at Firth's." Home A3395. Main 2543. x*

FOR SALE—

I MUST LET GO.

Sometimes a man gets more load than he can carry. That's my case. I've got to get some money out of my fine Wilshire lot in a hurry. If you want to get into this swell neighborhood under value, here's your chance. But don't wait. I must move quickly. My lot fronts on a 70 foot oil-tamped avenue, with wide tree-planted parkings. Improvements superb, in the immediate vicinity of handsome homes. Good car service, gas, electricity. The value is $2500 the lot is well worth the money. My price is $1750, cash or terms. Pay a hundred dollars or so. I can arrange the balance for you on monthly payments. The lot is well worth $2500. Take Pico street car and get off at Alta avenue. You will find me on the corner. J. E. LANDEN, Home phone 7415. x*

FOR SALE—

WILSHIRE DISTRICT.

ON CAHUENGA BLVD. near Third st.

ONLY $1650. ONLY $1650.

TERMS CASH.

A beautiful lot, high and sightly, 50x160½; best of street work, with wide parkings, etc., etc.

OPEN TO BUNGALOWS.

This is absolutely the best buy in this beautiful district. This lot must be sold at once. See

W. I. HOLLINGSWORTH & CO., House and Lot Department, 312-314 Wilcox Bldg. Main 1363. Home 10777. x9

FOR SALE—

VERY CHEAP, CLOSE IN.

CLOSING OUT TRACT AT BARGAIN PRICES. FINE BIG LOTS ON CAR LINE. 5-CENT FARE, TRACT BUILT UP; 8 MINUTES FROM CENTER. TAKE WATTS CAR ON MAIN TO 38TH ST. SEE AGENT, ONLY $650 EACH; ALSO THREE NEW FOUR-ROOM CALIFORNIA HOUSES, READY TO MOVE INTO, $1000 TO $1250; EASY TERMS. GUS B. HILL, 147 S. BROADWAY, WITH STRONG & DICKINSON, MAIN 1273, SOUTH A2732. TRACT OFFICE SOUTH 4013. OFFICE OPEN SATURDAY EVENINGS. x*

FOR SALE—

RAMONA ACRES.
RAMONA ACRES.

Every acre a corner, with all city improvements, gas, sidewalks, purest water, healthy elevation, and without any exception the choicest suburban property close to Los Angeles. If you want high-toned acre lot for a residence, secure one of these; price $1000 and up; terms $25 down and $15 monthly. Running time of cars 20 minutes, fare 6¼c by book.

Home 10345. GEO. W. MOORE, Broadway 2468. 322 Pacific Electric Bldg. Office open Sunday, 8:30 to 2:30. x13

FOR SALE—

SPECIAL BARGAINS ON EAST TERMS.

A 4-room house, new with porcelain bath and everything modern; 3 porches; lot 100x254 feet. Where can you beat it. Price $2250; $250 down, balance like rent. There is room enough for all the chickens you want to raise; plenty of good water; gas and electricity will soon be there.

We are the sole agents for these and mostly everything we advertise. Deal with headquarters.

BUTTERBAUGH, MYREN & CO., F3755. 520 Central Bldg. Main 4537. 2 West Main st., Alhambra. x*

FOR SALE—

FULL INFORMATION REGARDING ALL HIGH-GRADE RESIDENCE LOTS IN THE WILSHIRE BOULEVARD DISTRICT. WE OPERATE THERE EXCLUSIVELY. AUTOMOBILE WAITING.

HARRY ANDRE & CO., 1005-1006 UNION TRUST BLDG. MAIN OFFICE PHONES M. 4336. F....

TRACT OFFICE AT SIXTH AND WILTON. PHONE WEST 862. x*

FOR SALE—

$5 monthly. YOU CAN START. Lots $100 up.

If you are young—buy lots—for a home.

If you are middle aged—buy lots—for an investment.

If you are past middle age—buy lots—build and rent.

Few small bungalows on corner lot rented means comfort and independence during old age.

Our property is southwest on the hills. City conveniences. Hawthorne Imp. Co.

ELLIS & JOHNSON, 120 West Sixth st. Phones F3325. Broadway 4632. x13

FOR SALE—

$2450—ST. ANDREWS PLACE—$2450. This is ABSOLUTELY the cheapest 60-foot EAST FRONT lot on St. Andrews, between Fourth and Wilshire. When this is sold there will not be another opportunity to buy at this figure.

ANOTHER GOOD ONE.

KINGSLEY DRIVE, an east front lot at $44 per foot. Near Linden and cannot be duplicated at $55 a foot.

HERRON & KNIGHT CO., 201 H. W. Hellman Bldg. x9

FOR SALE—

RESIDENCE LOTS, NO RESTRICTIONS, 50x180 ft. to 20-ft. alley, within 300 ft. of Stephenson ave., only $450; $15 down and $7.50 monthly. All street improvements and among nice houses.

Home 10345. GEO. W. MOORE, Broadway 2468. 322 Pacific Electric Bldg x13

FOR SALE—

CATALINA STREET. Near 9th Street. A Snap. $1500 takes it.

SOUTHERN CALIFORNIA INVESTMENT CO., 403 Stimson Bldg.

FOR SALE— City Lots and Lands.

FOR SALE—

$20,000—TERMS—$20,000.

Merchant street near Central ave., east front, 50x102, suitable for rooming or apartment house in manufacturing section of city.

This is a good investment, twenty per cent. below market value.

A pleasure to show it to you.

HERBERT J. VATCHER, JR., CO., F3156; Main 8172. 310 Security Bldg. x9

FOR SALE—STORE ON LARGE CORNER lot, containing counters, shelving and gas fixtures, 3 living-rooms, sink, toilet, cooler, pantry, etc.; also building suitable for meat market 16x24, large screen porch, sink and gas fixtures, barn, oil house and chicken houses, close to large schools, is in good shape and ready for occupation for almost any kind of business. Will sacrifice for quick sale for $3000; $2200 cash, balance three years. Owner on property, 10 to 4. 4502 COMPTON AVE.

FOR SALE—

SIERRA PARK, PASADENA SHORT LINE.

Big lots, 50x150 feet, $550—$25 cash, $10 monthly, if you want anything between Oneonta Park and Los Angeles, see me. These lots will advance in price November 1. 400 cars daily. Running time to First and Main sts., only 14 minutes.

Home 10345. GEO. W. MOORE, Broadway 2468. 322 Pacific Electric Bldg. x13

FOR SALE—I HAVE SOME CHOICE LOTS located in the growing southwest, some on Normandie ave., Brighton ave., Halldale ave., and Vernon ave., south of Santa Barbara; size of lots 50x124, good wide streets and well improved; gas and electricity, good water, soil sandy loam and good building restrictions. Artistic residences, built up all through this tract. Prices range from $1000 up. Come and see O. P. THOMAS, 709 Grant Bldg. Phone 10277; Main 1583. x11

FOR SALE—

LOTS IN NEW TRACT.

Big Lots. Low Prices.

Easiest Terms.

$325 to $500; $15 cash; then $7.50 monthly. New houses going up; fine home locality; yellow car service, transfers, etc. If you are looking for location see me.

Home 10345. GEO. W. MOORE, Broadway 2468. 322 Pacific Electric Bldg. x13

FOR SALE—

$50 per foot. —75x150—

Beautiful Harvard blvd., 2nd lot from 6th.

$3500—ONLY—$3500. —98.4x130—

Southeast corner Ardmore ave. and Sixth st. "We have the bargains."

ARTHUR W. KINNEY CO., A9242. 118-119 Mer. Trust Bldg. Main 3233. x9

FOR SALE—BY OWNER, N.W. CORNER OF Fifth st. and Central ave., in beautiful Glendale; east front; has unobstructed view; is on one of the $2,500,000 county good roads; finest building site in Glendale; will sell for $1100 cash; no commission. Address T, box 25, TIMES OFFICE. 10

FOR SALE—

A Block of 12 Lots. $3600.

$1000 cash takes them.

Two blocks from Eastlake Park. 50x120 each.

x* 403 Stimson Block.

FOR SALE—I WANT A MAN WITH A FEW thousand dollars to join me in the purchase of a real estate snap, each to own his piece separately. We can double our investment in 90 days. See me at 417 MERCHANTS' TRUST BLDG. 9

FOR SALE—A SNAP IN THE BEAUTIful Wilshire district, on Cahuenga blvd. near Third, 150-ft. east-front lot, at $1500, (for 3 days only;) gas, electricity and 'phones. Call G. A. BENFORD, room 602, Union Trust Bldg. Home 61088, Main 786. 11

FOR SALE—LOT IN HOLLYWOOD, $150 UNder market value, for quick sale, in Morgan Place, 50x185 Price $1850. See BENFORD, of Standard Realty & Bldg. Co., Room 602 Union Trust Bldg. Phone 61088; Main 786. x12

FOR SALE — WE HAVE A FEW NICE building lots, $600 to $700, in our several tracts in south part of city, close to Moneta avenue, on easy terms. See BURKE BROS. LAND CO., 458 South Spring st. 10

FOR SALE—FINE NORTH FRONT LOT on Francis ave., 3 blocks of Westlake Park, adjoining lots held at $3600; will take $1650; lot 50x135; must have cash. Phone Main 5416, or see OWNER, 354 E. Jefferson st. 9

FOR SALE — CORNER LOT, 130x43; PRICE $450. 1639 E. 50TH ST. 9

FOR SALE— Acreage for Subdivision.

A BARGAIN FOR YOU.

A fine piece of land for subdivision into manufacturing or residential pieces, with the choice of two steam and one electric line. Can't be beat as an investment. Will double money within three years. Let me show it to you.

H. D. COLSON, 513 H. W. Hellman Bldg., corner Fourth and Spring st. x*

FOR SALE—LARGE AND VERY DESIRAble tract for subdivision in the southwest; frontage on best car line in this city. NELSON BROS., owners, 434 S. Hill st. x*

FOR SALE—15 ACRES ON EAGLE ROCK line. Will name price privately that will please you. FERGUSSON, 227 Merchants' Trust Bldg. A1665. x9

FOR SALE— Business Property.

FOR SALE—

"FORTUNES IN LOS ANGELES REALTY."

FOR HIGH-GRADE BUSINESS PROPERTY INVESTMENTS, BOTH IMPROVED AND UNIMPROVED, IN THE DOWNTOWN DISTRICT, SEE CHARLES G. ANDREWS, VICE PRES. WRIGHT & CALLENDER COMPANY, 401 S. HILL STREET. MAIN 8040, HOME 1076. x13

FOR SALE—

TWO REAL BARGAINS!!!

WEST PICO STREET

FOR $4500. Stores All Around. Lot 60x130½.

WEST 16TH STREET NEAR GRAND For $10,500. Small Improvements. Lot 50x112.

We can only deliver the above bargains to quick purchaser. For more particulars see E. F. KOSTER, with W. I. HOLLINGSWORTH & CO., Established 1890. 314 WILCOX BLDG. x9

FOR SALE—

GRAND AVE., 60x130. well improved; way underpriced and worth looking up immediately. $14,000. For a few days, easy terms.

VERNON H. PECK, A1110; Main 6066. 713 Grant Bldg. x9

FOR SALE—GOOD INCOME PROPERTY. Located in the center of business activity; not far from the new market site, corner lot, size 102x145 feet; improved with a 3-story building of 100 rooms and 4 storerooms; also 2-story house of 16 rooms, all rented. Don't delay, but buy now. The price is right. Act quickly. Room 311 Mer. Trust Bldg., 207 S. Broadway. A2043, M. 2042. See MR. FRYE. x*

FOR SALE—

OLIVE STREET BUYS.

60x165, 2-story residence, Olive near 9th; $1500 front foot. Olive near 8th, 120x165, $1000 front foot.

QUINTAVAL BROS., 1215 South Hill st. 9

FOR SALE—

FLAT BUILDING THAT WILL PAY.

This is on the car line. In the N.W., 20 minutes from the banks. The location is an easy money winner; gas and sewer; price $2400; property can be handled for $300 down. OWNER, R, box 264, Times Branch Office. x10

FOR SALE—FINE BUSINESS CORNER IN Vermont near Jefferson, 128x140 to alley, with large 10-room house; is a bargain at $10,500. G. C. EDWARDS, 230 W. 1st. 9

FOR SALE—BUSINESS CORNER, BEST part of W. Pico, partly improved, stores and apartments; lot 56x140 to alley; will be sold below value; $7500 cash; will handle it. G. C. EDWARDS, 230 W. 1st. x*

FOR SALE—TO CLOSE AN ESTATE, THE Seymour Hotel property with stores, No. 216, 216½ and 218 West Second st. Apply to W. WILSON BURNS, Hollenbeck Hotel Office. x*

FOR SALE—HALF-ACRE AT ALHAMBRA, 2 blocks from Huntington drive, for cash or terms to suit. 1064 WEST 36TH ST., L. A. TEL. 21508. *

FOR SALE—50x150, S. FLOWER, NEAR Pico, fine for apartments. Price only $14,000. W. A. FREEZE & CO., 312 Severance Bldg. 9

FOR SALE— Suburban Property.

FOR SALE—$5 MONTHLY PAYMENTS. Invest in lots, price $100 up. You can pay $5 a month. Only safe and sure way to save money. If you want a home we help you start. Values will increase each year. Southwest on the hills. When you want a thing, get it. Hawthorne Imp. Co.

ELLIS & JOHNSON, 120 West Sixth st. Phones F3325. Broadway 4632. x13

FOR SALE— Suburban Property.

FOR SALE—

SIERRA PARK.

ON THE SHORT LINE.

Destined to become the best residence section of the city. 25 good houses already built and 20 more contracted for. Midway between the city and Oneonta Park. The location at the foot of the foothills is all that can be desired. 400 cars a day and only 14 minutes from First st. Compare the car service with any other high-class residential section. Cement work in. Streets being oiled. Trees and lawns. Everything that goes to make a desirable home or a profitable investment. Don't fail to investigate this before buying. It means dollars to you. Lots $550 up, $25 cash and $10 per month.

Bungalows all modern—$2150 up on rent payments. Look ahead. We're selling this property to "MEN WHO KNOW."

Take a Pasadena Short Line, Oak Knoll, Monrovia, Alhambra, San Gabriel, or Sierra Madre car to SIERRA PARK STATION and see HARRY CHASE, representative on the ground, or see

Home 10345. JANSS INVESTMENT CO., Broadway 2468. 320 Pacific Electric Bldg., x13 Sixth and Main sts.

FOR SALE—

CAWSTON TRACT.

Most beautiful home sites in the southwest; magnificently situated lots, midway between Pasadena and Los Angeles.

Now being put upon the market at greatly reduced rates, on account of owner's desire to dispose of entire tract.

If looking for home sites or good investments call in and see us. We are able to offer you these lots practically at your own terms.

F3156. H. J. VATCHER, JR., CO., 310 Security Bldg. x9

FOR SALE—$3800; NEW 7-ROOM 2-STORY house, strictly modern; this property is worth every cent of $5000 today and is rapidly increasing in value; rich soil, purest water, best climate, healthy elevation, ideal location, near foothills; 1 block from car; free mail delivery; gas, electricity, cement cellar, walks; lawn, flowers, oranges, grapes, etc.; east-front lot; fenced, 80x150 to alley; fine for investment or speculation; will sacrifice for quick sale, $700 cash, balance terms. AESTON REALTY CO., 514 Johnson Bldg., Fourth and Broadway. 9

FOR SALE—$1500; 1 ACRE, NEAR OCEAN; small new cottage and barn; fine soil and view; near fine school. C. L. SIMMONS, 122 S. Broadway. A1604. 9

HOLLYWOOD— For Sale, Exchange or Rent.

FOR SALE—LARGE BUILDING LOTS IN the foothill of Hollywood; elegant location for good homes; restricted; close to car line; the lots are offered to home builders way below the joining property in price; several nice homes under construction; look this up before buying elsewhere. See F. J. FLEISCHER, 461 N. Harford ave. 9

TO LET — 5-ROOM BUNGALOW, $22. 'PHONE 59294. 12

ALHAMBRA.

FOR SALE—

SPECIAL BARGAINS ON EASY TERMS.

A 4-room house, new, with porcelain bath and everything modern, 3 porches; lot 100x254 feet. Where can you beat it. Price $2250, $250 down, balance like rent. There is room enough for all the chickens you want to raise; plenty of good water; gas and electricity will soon be there.

We are the sole agents for these and mostly everything we advertise. Deal with headquarters.

BUTTERBAUGH, MYREN & CO., F3755. 520 Central Bldg. Main 4537. 2 W. Main st., Alhambra. x*

FOR SALE — FINE SUBURBAN HOME place, 2 acres set to young Valencia orange trees in bearing; ornamental trees and shrubbery, 6-room modern bungalow, very desirably located; no city taxes. Price $8500. See OWNER, 17 W. Main st., Alhambra. x10

FOR SALE — FINE SUBURBAN HOME place, 2 acres set to young Valencia orange trees in bearing; ornamental trees and shrubbery, 6-room modern bungalow, very desirably located; no city taxes. Price $8500. See OWNER, 17 W. Main st., Alhambra. x10

INGLEWOOD.

FOR SALE—INGLEWOOD.

NEFF ACRE HOMES.

Good land and plenty of water.

The cheapest land on the market. Only $480 and up. Go and see the people and their crops. Buy an acre or two and raise your own vegetables, berries and chickens.

Stop at Neff Station, beyond Inglewood, ask for Mr. Adams.

T. WIESENDANGER, 207 S. Broadway. A2942, Main 4943. x15

PASADENA.

FOR SALE—

This offers you the biggest opportunity of years, first subdivision of acreage among the live oaks of the Chapman Ranch, adjoining Pasadena on the east. Get in on the ground floor.

CHAPMAN & LAWYER, x9 621 Central Bldg. Phone F1401.

ONEONTA PARK.

FOR SALE—BY OWNER, AT VERY LOW price, cosy 5-room new house, large lot, 14 orange trees, deciduous fruits and flowers; must sell at once. 320 BUSHNELL AVE., Dos Robles station, Oneonta Park. *

HUNTINGTON PARK.

FOR SALE—CITY OF HUNTINGTON PARK, houses, lots, groceries, store, for sale, easy terms. 310 S. SANTA FE AVE. Wardell. Phone 28483. 10

FOR SALE— Country Property.

FOR SALE—

7½ acres at Colton, partly improved	$2500
5½ acres at Vineland, unimproved	$5000
1½ acres at Ramona Park, improved	$2500
160 acres, Mojave River, unimproved	$1800
40 acres, mountain ranch, running water	$4000
70 acres, "Ventura;" all in fruit, (nuts,) all or part, per acre	$350
160 acres on Kern River, stock ranch, improved	$3000

Terms on all properties. OSBURN LAND CO., 405 Chamber of Commerce. x*

FOR SALE—$4000 IS THE SNAP PRICE I can deliver 231-acre ranch, heavily covered with oak and sycamore big trees; enough to doubly pay for the ranch land cleared; is good corn, potatoes and raising stock; owner has just taken this ranch out of the hands of agents (who, knowing its true value,) refused to sell it for less than $6500. For bargains and straight dealing, see L. G. ALLEN, 25 Zephyr ave., Venice, Cal. x*

FOR SALE—

This offers you the biggest opportunity of years, first subdivision of acreage among the live oaks of the Chapman Ranch, adjoining Pasadena on the east. Get in on the ground floor.

CHAPMAN & LAWYER, x9 621 Central Bldg. Phone F1401.

FOR SALE—

A SNAP.

40 acres near Fullerton, with small house, barn and pumping plant; price $4500; party must have $600 cash, balance easy terms.

JACOB STERN, x9 404 Pacific Electric Bldg.

FOR SALE—

Home extension alfalfa, orchard and garden land, $10 to $55 an acre; easy terms. Enough said.

CALIFORNIA HOME EXTENSION ASS'N., 100 Chamber of Commerce Bldg., Los Angeles. x15

FOR SALE—640 ACRES, LOS ANGELES CO. Half is A1 apple and pear land with water; fine for subdivision; balance covered with wood; price $20,000 cash, or city property. ROBERTS, with CALIFORNIA COMMERCIAL EXCHANGE, 513 Delta Bldg. F8990. 11

FOR SALE—

FLORIDA.

FLORIDA homes. 10 acres best land in the world. $300, $10 per month, no interest or taxes. Full information. GEO. W. LIGGETT, Santa Ana, Cal. x*

FOR SALE—$125 PER ACRE FOR 20 ACRES fine alfalfa land; 100 inches cheap water. Mile to trolley. 22 miles N.E. Los Angeles. Half cash. Pressed for money. Adjoining land double this price. MERRILL & FOGG, 216 Central Bldg., Sixth and Main. x9

FOR SALE—15 ACRES ORANGE LAND, 2 miles from Ontario, 15 shares Cucamonga water stock, 5-room house, outbuildings, now all in peaches; price $3500, ½ cash, balance to suit. REES & DIONYSIUS, 422 Byrne. 55066. x9

FOR SALE—

20-acre tract near Fullerton, with 5 shares of water stock; fine orange land; price $3000; easy terms.

JACOB STERN, x9 404 Pacific Electric Bldg.

FOR SALE—ALFALFA AND ORANGE land, buy direct from the owner and save money. I own some of the choicest land in Perris Valley with plenty of water, and will sell cheap for cash. Address G. H. SAWYER, Riverside, Cal. x*

FOR SALE — BEAUTIFUL SAN GABRIEL Valley, 1 to 5-acre lots, $30 down and $10 per month, free water, 12 miles from city, on electric car lines. J. W. PINNEY, room 4, Orpheum Theater Bldg., 207 S. Spring st. *

FOR SALE—A SNAP FOR FINE MOUNtain ranch of 160 acres; house, barn, fenced, ditches and abundance of water. For full particulars and description inquire OWNER, 535 Chamber of Commerce Bldg.

FOR SALE—A BARGAIN; 14-ACRE RANCH, 10 acres bearing navels, about 4 acres alfalfa, best and cheapest water right in California. $6500 net. OWNER, P.O. box 13, Colton. 9

FOR SALE—$2000; 40 ACRES, NEAR THE coast; house, flowing artesian wells; 1½ miles from electric car line; fine soil. HALL & HIGHT, 405 S. Hill.

FOR SALE—640 ACRES SAN BERNARDINO county orange land, close to railroad, easy terms. J. P. SCOTT & CO., San Bernardino, Cal.

FOR SALE—EXCHANGE OR RENT—10 acres stock and chicken ranch, Monterey Co., $1000; easy terms. Box 2127, Station A, PASADENA. x*

FOR SALE— Suburban Property.

FOR SALE—

[illegible]

The one great orange land ... high-grade ... enough other ... the owner from the ... cost is small ... give you details ...

Phones—Home ... Main.

FOR SALE—

THREE ... THEY ...

If someone ... for three years ... do that. ... an income-producing ... out charge for ... labor on your part ... opportunity? ... Select 5 acres of ... the variety of ... per acre ... will cultivate and ... of charge for ... good bearing ... anteed. ... then, or if you ... for three years ... for 10 per cent. ... Etiwanda ... a short ride from ... growers sold their ... geles and the ... ing 9 tons to ... $1500 from 1 acre ... clusively that ... want to show you ... level, with water ... my free Art Folder ... Then see Etiwanda ...

319 W. 4th st. ... Home A3395 ...

Classified Liners.

FOR SALE— Country Property.

... BURBANK ... only half mile from ... at Burbank, only 10 miles ... Los Angeles; good house, ... lots of fruit trees; a raw ... and grapes. The owner of this ... unable to attend to it and will ... per acre less than other property ... vicinity have recently sold ... of purchase price can remain ... This property is a snap ... a small ranch or suburban ...

A. GOODWIN COMPANY, ... Bldg., Sixth and Main. ... Los Angeles Realty Board. Main 7869. x*

NEAR TULARE CITY, CAL. ... 360 acres of choice fruit ... with a perpetual free water ...

... located for subdivision into ... tracts or remain as at present ... dairy farm. ... system of irrigating ditches, ... and has first class buildings. ... great spreading oaks growing ... all over your ranch. It will ... this place. ... terms, etc., address ... ERTY, Bakersfield, Cal. x*

... FORNIA PRODUCTS." ... HOW TO GROW THEM. ... the farmer. Explains about the ... of California. Climate, soil, ... vegetables, nuts, berries ... varieties to plant. How to ... and harvest. Alfalfa and ... model 20-acre farm; all in one ... should be without it. Mailed ... in U. S. Price 50 cents. ... P. O. orders to M. C. COATS, ... st., San Francisco, Cal. x*

SAN JOAQUIN VALLEY—

TULARE COUNTY.

... NORTH OF VISALIA.

... 20-ACRE FARM, ALL ... CROSS FENCED OF ... ESTATE TO BE SETTLED AT ... ALFALFA AND FRUIT LAND. ... LOAM SOIL—WATER IN ... CUBIC FOOT. WATER ... SUBIRRIGATION FROM EL... WHICH PASSES THROUGH ... TWO GOOD WELLS. ... A CHEAP LAND PROPOSI... WILL SELL FOR HALF ITS ... ON OR WRITE SHEPHERD ... SHEPHERD ESTATE ... NOTICE.) x15

FOR BARGAINS IN SAN JOAQUIN VALLEY LANDS SEE

... RCH & ANDERSON, ... RCH & ANDERSON, ... GELES BRANCH OFFICE, ... MERCANTILE PLACE. ... OFFICE, FRESNO. x*

... IN DAIRY FARMING. ... BOOKLET on Facts and Pro... DELANO country. ... CREAMERY in the State ... investigate and advise with ... RANDALL & NEWBURN, Delano, Cal.

... JOAQUIN VALLEY. ... FORMATION AND LITERATURE ... KINGS, TULARE, FRESNO, ... MERCED AND STANISLAUS ... GREAT COUNTIES OF THE ... VALLEY. FREE ILLUS... LECTURES EVERY EVENING ... SUNDAY) AT 8 O'CLOCK. SAN ... VALLEY PROMOTION HEAD... SOUTH SPRING ST., TIMES ... x*

... FOR MERCED AND MADERA ... LANDS, SEE CLINT B. GAIN ... MERRILL & FOGG, 216 CEN...

... ELLA VALLEY—

... HEADQUARTERS FOR EARLI... Coachella Valley lands; ... abundance of fuel and flowing water ... THE THER... CO., 201 Exchange Bldg., 321 ... Los Angeles, Cal. x*

MEXICO.

... MAKE MONEY IN MEXICO ... to communicate with AMER... INVESTMENT CO., 248 San ... Land, mines and live stock.

... MAKE MONEY IN MEXICO ... to communicate with AMER... INVESTMENT CO., 248 San ... Land, mines and live stock. x15

FOR SALE— Poultry Ranches.

... SNAP, 3 LOTS, 2 DWELL... 4 large chicken houses, ... brooders, chick runs, garden ... class improvements of all ... to be appreciated; price ... balance on terms to suit ... Take Watts car to ... at barber shop for E. A. ... Phone Home 2... or 2... 13

... POULTRY RANCH; ... loam soil, equipped with ... house and bath, poultry ... incubators and brooders, four ... Leghorn chickens; all kinds ... trees, flowers, shrubs, berries ... A first-class place in ... Market for produce. ... Address Z, box ...

... QUICK ON EASIEST TERMS ... ranch, 25 minutes S.W. from ... two car lines; 5-room modern ... and brooder-houses, incubators ... cow, 75 chicks, windmill and ... high land. ... WITTER & LEE, ... Trust Bldg. F5694. *

... POULTRY FARMS OF ANY ... in Inglewood Poultry Colony, ... poultry raising is a ... of experience will help ... profits will be sure. Visit ... what is being done. Call ... Bldg., No. 326 S. Spring

... FINE 5-ACRE CHICKEN ... car line; modern 5-room ... chicken houses; large brood... windmill and tank; wa... the place; 500 fowls, house ... alfalfa; a real bargain. 444 ... BLDG., Fourth and Spring. 9

... CHICKEN RANCH, CLOSE IN, ... for chicken ranch, $100 cash, ... by the month. PHELPS & ... Call up East 562, or come and ... Hoover ave. and Mahaniniora

... ACRES, NEW HOUSE; GOOD ... near electric line; 25 minutes ... great bargain at $1650. ... RURAL REALTY CO., 209 Mer...

... CHEAP; POULTRY RANCH IN ... 5 acres, stocked; must sell ... going East. Address C. A. ... Pasadena. Phone Main 3135. x9

... WE HAVE THAT POULTRY ... been looking for; $900, $1000, ... WRIGHTMAN & CO., 207 Laugh... S. Broadway.

FOR SALE— House Property.

... APARTMENTS HOUSE, 28 ... completed; situated on ... distance, 515 Blaine st.; large ... reception hall 28x38. This ... 10 per cent. on investment. ... or 1421 W. 9TH ST. 9

... HOUSES; RENTAL $36; ONLY ... OWNER, 307 Copp Bldg. 11

FOR SALE— Industrial Property.

... APARTMENT HOUSE, ... cash, partly furnished. ... part of city.

... beach and desires to sell. ... inspection in every particular. ... address Y, box 42, TIMES

... FOR TENANT ON LOT 80x ... with railroad switch. Close ... Mateo and Santa Fe ... ADAMS PIPE ... st. F1897, Broadway 1384. x11

... WITH RAILROAD SWITCH, ... for factory and Santa Fe ... at ADAMS warehouse. ... ADAMS PIPE WORKS, ... BARGAIN, 150x25 TO ALLEY, ... W. Seventh ... WEIGHTMAN & CO.,

FOR SALE—
Industrial Property.

FOR SALE—READ THIS THROUGH!! WILL BEAR CLOSEST INVESTIGATION. 10 DAYS' OPTION ON CLOSE-IN SNAP. PRICES SIMPLY CUT IN TWO. CORNER 38TH AND ALAMEDA STS. LESS THAN ACREAGE PRICES. S. P. SPUR TRACK IF DESIRED. WHAT SPACE DO YOU NEED? ALSO FEW LOTS WITHOUT SPUR. CLOSE IN AND BETWEEN TWO CAR LINES. ONLY 10 MINUTES FROM BUSINESS CENTER. FINE BUY FOR INVESTORS. YOUR MONEY WILL GROW HERE. AGENTS GET FULL COMMISSION. SEE OR PHONE GUS B. HILL, 147 S. BROADWAY, WITH STRONG & DICKINSON. MAIN 1373; HOME A2[illegible]. x13

FOR SALE — FINE INDUSTRIAL SITE, corner, private switch, 115x204; this can be had below market; make us an offer. REES & DIONYSIUS, 432 Byrne. [illegible] x3

BUSINESS INVESTMENTS—

FOR SALE—FIFTY SHARES PASADENA corporation, established twelve years; business last year $22,000; owner traveling man, reason for selling. Address OWNER, box 22, Times Office, Pasadena. x*

CONTRACTORS—
And Builders.

EMPIRE BUILDING COMPANY.

GENERAL BUILDING CONTRACTORS.

WE BUILD MODERN, ARTISTIC BUNGALOWS, APARTMENTS, STORES, ETC., ON TERMS TO SUIT.

GET OUR ESTIMATE BEFORE BUILDING.

YOU FURNISH THE LOT; WE DO THE REST.

WHY PAY RENT, AND TAXES ON VACANT PROPERTY, WHEN YOU CAN BUILD WITHOUT MONEY?

EMPIRE BUILDING COMPANY, 304 CHAMBER OF COMMERCE BLDG. TEL. A3487. x*

L. E. TUCKER, CONTRACTOR AND builder, 304 San Fernando Bldg., S.E. cor. Fourth and Main sts. 'Phone Main 5287. If you want an honest deal, go to an honest builder from the East, who is here to stay and who knows his business, gives you the worth of your money. I save you 10 per cent. on fine bungalow. I build all kinds of buildings, anywhere. Come and see my houses and pleased owners. Plans free. x*

TUNNEL CONTRACTOR. Water tunnels, mining and old tunnels cleaned out and retimbered at a small expense; let me look over your old tunnel; I will more than likely show you where you can double the amount of water you now have. W. M. STUTHER, 1019 W. 20th st. 'Phone 24512.

WE BUILD DIRECT FROM OUR OWN lumber at first cost. 4-room bungalows, $140 to $200. 5 and 6 rooms, modern, $800 to $2000. We lower all bids, city or country. P. J. LEAVER & CO., contractors, 218-19 San Fernando Bldg., S.E. corner Fourth and Main. Main 2748. x12

LET ME FIGURE ON THAT HOUSE YOU are going to build; I will save you money; 5 rooms, modern, $800 and up. 'PHONE SOUTH 337. x3

HOTELS—ROOMING HOUSES
For Sale, Exchange or Wanted.

FOR SALE—OR EXCHANGE—
3000 BARGAINS: SEE THEM.

52 rooms, corner, rent $4 per room	$2500
Flat, 8 rooms and bath, new furniture	$450
34 rooms, 2 entrances, transient, uni	$2200
48 rooms, new, corner, downtown; must sell	$2000
8-room fine house, can clear $50	$650
8-room, exchange for small house	$1200
22 rooms, West 7th st., fine furniture	$1400
16 rooms, West 6th st., one floor	$1500
106 rooms, S.W., rooms and apts	$10,000
28 rooms, near 8th and S. Main	$2700
9 rooms, large yard, on S. Hill	$1200
22-room modern, best in Los Angeles	$4000
Hotel, country, 35 rooms, large tra[nsient]	$5000
12 rooms on Broadway, exchange	$2000
15 rooms, near 4th and Hill, only	$700
20-room house, southwest	$2100
20 rooms, exchange for large house	$1500
3000 HOUSES NOT ADVERTISED.	
44-room apartment house, payments, only	$2500
Hotel, corner, nearly all payments	$3500
125 rooms, just furnished, 45 baths	$11,000
Apartment to exchange for cottage	$3500
104-room and 30 baths, new, exchange real estate	$16,000
64 rooms, best in Los Angeles	$6000

DECKER is the only exclusive hotel and exchange broker in Los Angeles.
300 cottages for exchange at .... DECKER'S.
800 lots for exchange at .... DECKER'S.
2900 other exchanges, all kinds, DECKER'S.
H. C. DECKER, 432½ S. Broadway. Main 4177; F3228. 9

FOR SALE—
9 rooms, Flower near 7th, $300 down $900
24 rooms, Broadway, good, part exchange.
34 rooms, S. Spring, running water $2500

$1500—$400 down, nice location, near 4th and Grand; rooms all rented, easy to manage.

Lot 50x169, with 5-room modern bungalow; price $2500 clear; want rooming or apartment house. FOX & WILSON, with H. L. MILLER, 414 W. 7th st. Main 6767; F3728. x3

FOR SALE—
NEAR SIXTH-ST. PARK, 32 rooms, light press brick building, every room outside; hot and cold running water; 3½ years' lease; house full, showing big income. Owner sadly tied up; will make big sacrifice. Owner's loss is your gain.
A4691. AMBROSE L. HAMELL, CO., Main 5567. 536-547 Douglas Bldg. x10

FOR SALE—HOTEL PROPERTY IN SALINAS, Cal., on Castroville st.; frontage of 122 ft., same on Main street, near S. P. depot and narrow gauge depot. Thoroughly furnished throughout, 50 rooms; good French range in kitchen. Hotel doing a good business, but will be sold cheap on account of ill health. Address J. P. LAURITZEN, Salinas Monterey Co., Cal.

FOR SALE—5-YEAR LEASE AND FURNISHINGS of my 40-room apartment-house, on west side, and within five minutes' walk Fourth and Broadway; rent $5 per room; everything new and doing a profitable business; want good building lot in residence section; no commission to agents. Address T.T., box 23, TIMES OFFICE. x*

FOR SALE — SEVERAL BEST PAYING and furnished up to date rooming houses in Los Angeles. Come, get list; 37 elegant rooms, close in, rent $125 month, or 6 years' lease; will give income $360 to $380 monthly, and your living apartments; price $3650. See PHOENIX, 202 Grant Bldg. x11

FOR SALE—HOTEL OF 40 ROOMS, CENTRALLY located, on best business street, rent $250. Front room permanently rented; mostly for offices, $350 per month; 27 rooms in rear, mostly occupied by permanent guests, balance for transient; generally full. BEACH & WUERZ, 241½ S. Spring. 14

FOR SALE—NICE 24-ROOM ROOMING-house, close in; modern and nicely furnished; has best location in town, with good lease and cheap rent. TALBOT & CO., A4630. 335 H. W. Hellman Bldg. Broadway 874. 10

FOR SALE—
THE NICEST SMALL 12-room transient house in the city; location can't be beat; 2 years' lease, private bath. It is a big money maker. 'PHONE A4[illegible]. x10

FOR SALE—18-ROOM APARTMENT, WESTlake district, $1650; income $1200 annually net; all suites occupied; here's the bargain you want. REES & DIONYSIUS, 432 Byrne. [illegible] x3

FOR SALE—SPECIAL FOR 3 DAYS, 12-room rooming-house, furnished, and rooms rented; big profits; lease rent $35; big yard. For bargain, $325 cash. 413 TEMPLE ST. 9

FOR SALE—HAVE CLIENT THAT HAS A new modern bungalow and wants to exchange it for the furniture and lease of a rooming or apartment house. G. W. SKINNER, 504 Chamber of Commerce. A3487. x*

FOR SALE—11 ROOMS OF ALL NEW FURniture, close to Ninth st., over store; rent $45; here's a bargain for some one. Get busy today. Call for particulars at 729 S. HOPE. Main 7369. 9

MULL & CO., HOTEL BROKERS. IF YOU are looking for a hotel or rooming-house don't fail to see us. We have them in and out of the city; furnished and unfurnished. 319 SAN FERNANDO BLDG. x3

FOR SALE—A NICELY FURNISHED 27-room rooming house, clears $90 per month, that must be sold at a bargain; don't lose any time; call Monday, one block from the Courthouse. Inquire 302 BUENA VISTA ST. 9

FOR SALE—FURNITURE AND LEASE OF first-class hotel of 100 rooms. Best location in the city. ROOM 311, 207 S. Broadway. A2641; Main 2043. See Mr. Frye. x21

FOR SALE—HOTEL LEASE AND FURNIture at a bargain. Good location. Well established. Will make terms to suit. J. P. HARTER, 200 Byrne Bldg.

FOR SALE—ROOMING-HOUSE, 9 ROOMS, best location in city, always full; bargain. Call Monday. 639 S. HILL. 9

WANTED—FOR EXCHANGE, $4000, CLEAR bungalow for hotel or apartment house. Owners call F4770. 9

FOR SALE—A NICE ROOMING-HOUSE IN Searchlight, Nev.; will sell cheap for cash. Apply at 449½ S. Spring st. MRS. LEWIS. 9

FOR SALE — 8-ROOM ROOMING-HOUSE, clearing $150 per month; will show books; price $1050. See OWNER, 606½ E. Eighth. 11

FOR EXCHANGE—8-ROOM APARTMENT house for small house or lot. 723½ W. 6TH. 11

HOTELS—ROOMING-HOUSES
For Sale, Exchange or Wanted.

FOR SALE—5-YEAR LEASE AT $5 PER room and furnishings of a 50-room apartment-house, within 5 minutes' walk from Fourth and Broadway, on west side. We are one of the large furniture dealers of Los Angeles. This house being well located and offered us on such an attractive lease, we without delay secured the lease and have just completely furnished the house. Will offer same for sale. If wanted, terms can be had. Being exceptionally well furnished, makes this a very choice business proposition. House almost full now and within a few days will be completely full and netting a handsome profit. By dealing direct this house can be secured for first cost. Address TT, box 24, TIMES OFFICE.

FOR SALE—
LOOK. LOOK. LOOK.
Rent only $5 per room; good lease; located Hill st. near Fourth; 40 rooms; every room outside. This is absolutely the cheapest house on the market today. $1250 cash, balance in mortgage. For particulars see
A4691. AMBROSE L. HAMELL CO., Main 5567. 536-547 Douglas Bldg. x10

FOR SALE—
Lemon or Orange Groves.

FOR SALE—
UNDER FORCED SALE.
AT $4000 LESS THAN MARKET VALUE AND ON EASY TERMS.
A 20-ACRE WASHINGTON NAVEL ORANGE GROVE IN FULL BEARING.

The trees are unusually large and thrifty and free from scale. Not a foot of inferior soil on the entire tract. DOUBLE WATER RIGHTS.

FRONTS A BEAUTIFUL MACADAMIZED AND SHADED AVENUE, in the choicest residential district of the most attractive city in Southern California.

Commands a magnificent view of mountains and valley.

IS SUPPLIED WITH ALL CITY CONVENIENCES, including a pure mountain domestic water system, electric lights, telephones and electric car line (15 minutes from college, schools, churches and public library, with 5c fare.)

The basic conditions of soil, water and climate are RIGHT, assuring to this property a LARGE ANNUAL INCOME.

For price and terms see

SECURITY MORTGAGE-LOAN CO.
Suite 303 Pacific Electric Bldg.

(The usual commission to agents.) 9

FOR SALE—
ORANGE LAND WITH WATER.
$200 PER ACRE UP.
10 MILES FROM THE CITY.
35 MINUTES FROM MY OFFICE.
$5 PER ACRE CASH.
$5 PER ACRE MONTHLY.

Don't hunt orange land miles and miles away from the city. Don't pay somebody a great big profit on it. You don't have to. You can get the best of orange soil only 10 miles from Los Angeles at $200 an acre, on the above easy terms. And the water goes with the land. The water right provides ...,000 gallons for every 5 acres every 20 days. Orange Cove soil is a true alluvial silt, washed down from the mountains through generations. The elevation is above the frosts. The surrounding foothills protect this property from heavy storms. Yet you can buy this land for what you would pay for ordinary country property elsewhere, land that you will be selling again for building lots within a few years, so fast is the city growing this way. Come in and get my free Art Folder. Learn all you can about this opportunity. I don't know of any money-making opening equal to this. Excursions to Orange Cove daily. See it, then you will understand.

EMIL FIRTH,
319 W. 4th st., bet. Bdwy. and Hill.
"You're safe at Firth's."
Home A5103. Main 2143. x*

FOR SALE— $70,000
AN INCOME FOR LIFE.
40 acres, location unsurpassed, fine view of the mountains, Catalina Island, Mt. Baldy, etc. in the FROSTLESS SECTION. This grove is without a doubt one of the best in California; 24 acres in WASHINGTON NAVELS, 6 years old; they look and bear fruit like trees 15 years old; 21 acres in VALENCIAS, 6 to 12 years old, and Giants for their age. They have all been fumigated, fertilized and pruned within the past few months, and are PERFECT—NO SCALE HERE; 4 acres taken in the buildings and other trees, fine driveway, 2000 feet from the road to the house. ABUNDANCE OF CHEAP WATER. There is one of the finest building sites you could wish for; the improvements are in good shape today; 5 horses and all farming implements to run a large ranch. There will be a handsome income this year, as the trees are P-A-C-K-E-D with choice fruit. Fancy fruit brings big prices. If you are interested in a money maker better investigate. A grove adjoining, and in fact not as good, can't be bought for less than $2000; same as all groves adjoining. Terms.
BALLAGH & WARREN (Sole Agents.)
Extensive operators of country property.
721 Central Bldg., Sixth and Main sts. x3

FOR SALE—A BIG BARGAIN IN
AN ORANGE GROVE.

$9000—10 acres in the heart of Corona, worth $13,000. This year's crop paid $1800, big crop now maturing. Trees 15 years old. Washington navels. 17½ shares of water stock with land. This property can be secured on liberal terms—one-half cash, balance 1 to 5 years, at 6 per cent. This price is only good for 20 days. Get busy if you want something good. There is no other property in the vicinity that can be had for less than $1200 per acre.

FLEMING, HERZOG & HUTCHISON,
418 Union Trust Bldg.
Broadway 4440. 'Phones A2310. x10

ONE OF THE MOST BEAUTIFUL PLACES
IN COVINA.
Ten acres grove on a corner right in town; modern 8-room house, with all conveniences; furnace, gas, hot and cold water, etc.; grove is about equally divided between navels and Valencias; $4000 crop now on trees; surrounding the house are many fine old shade trees, rose garden, etc. in every respect this is an ideal country home, or gentleman's place, and a thoroughly good and well-paying grove. Price $20,000.
"It Pays To See Us."
EDWARDS & WILDEY COMPANY,
x13 232 Laughlin Bldg.

FOR SALE—ORANGE GROVES.
$30,000—One of the finest orange groves in Riverside county, consisting of 20 acres navels and Valencias, in full bearing and fine condition; 12-room house and other buildings, in first-class shape. This is an elegant home place and one of the show places of Riverside. I offer this magnificent property for a few days only at the above low price. I am owner and will be glad to show prospective purchasers over the property, which must be seen to be appreciated. Address LL, box 276, TIMES BRANCH OFFICE. x*

FOR SALE—ORANGE GROVES.
WITH OUR GUARANTEE.
A good look at our best groves, which we are now offering for sale, will cure long-standing cases of sore eyes. This we GUARANTEE or will give the SECOND application free of charge. WE are the inventors of this remedy. Patent applied for. Consult with us before you are entirely blind.
Office Home A3275. W. T. MICHAEL & SONS, Residence La Verne. 1042. 204 Coulter Bldg. x*

FOR SALE—
12-acre orange grove, navels and Valencias; splendid location; no scale; best water rights; $1000 cash, balance easy; fruit will pay it; just like finding something. LACKEY & DUNLAP, 444 Citizens' National Bank Bldg. 'Phones A6857, Main 7511. 9

FOR SALE—LARGE, EXCLUSIVE LIST OF ORANGE GROVES, 5-acre groves up to $125,000 propositions. Write for booklet or see J. A. FITCH, nearly opposite Salt Lake depot, 133 S. Garey ave., POMONA, CAL. x*

FOR SALE—20 ACRES ORANGE GROVE, Rialto; best district; 20 shares water; north of H st., near Riverside ave. Address WENGLICK, room 502, Stimson Bldg. A3528. 9

FOR SALE—5 AND 10 ACRES YOUNG ORange groves, everything on to keep going; frostless section. Write OWNER, box 181, R. F. D. No. 6, Montebello, Los Angeles. 12

FOR SALE—CITRUS GROVES THAT PAY. H. G. HAGERTY CO., 314 H. W. Hellman Bldg. x*

FOR SALE—
Beach Property.

FOR SALE — OR EXCHANGE — LOTS, houses and acreage at Hermosa Beach; genuine bargains; low prices; best locations. ORRIN RICE, 219 Cit. Nat. Bank Bldg. A[illegible]

VENICE OF AMERICA.
FOR SALE—LOVELY BEACH LOT; MUST be sold; modern apartments adjoining; fine investment; make an offer today. W. L. ELDER, 504 Bryson Bldg. A3727.

WILMINGTON.
FOR SALE—HARBOR, HARBOR, HARBOR. Do you want the best buy in Wilmington? It certainly is a bargain. On the principal street, near the water front, R.R., spur alongside, street work in; building on this lot pays the interest, taxes and some besides. Has 88-foot frontage and is only $107 per front foot. The terms are easy. You can make a good living on it, or rent it out at a good figure. This has to be sold Monday or Tuesday.
E. SPURLOCK & CO.,
9 221 Central Bldg., Sixth and Main.

FOR SALE—
$1250.
ONLY $125 DOWN,
BUYS 3 LARGE 50x135 LOTS
on F st., in Wilmington; balance payable in 6 months and 1 year. 416 UNION TRUST BLDG., Fourth and Spring sts., L. A. 9

FOR SALE—
$300.
Last two 50x135 lots that will ever again be obtained in Wilmington (Los Angeles) harbor at so low a price. Terms if desired. 416 UNION TRUST BLDG., Fourth and Spring, L. A. 9

FOR SALE—ACREAGE, LOTS, INDUSTRIAL sites; many bargains. J. W. WEIGHTMAN & CO., 207 Laughlin Bldg. x3

FOR EXCHANGE—
Business Property.

FOR EXCHANGE—60x190 FT., WELL IMproved, South Grand and a snap at $16,000 on a cash value. This property is clear and I want improved and worth the money at Oneonta Park or Dos Robles way to same value. VERNON H. PECK, 712 Grant Bldg. A1110; Main 6064. x3

FOR EXCHANGE—
$150,000.
East 7th st., income property, subject to $40,000, 5 years, at 6 per cent. Want lots or acreage.
x* METZLER INVESTMENT CO., 402 Stimson Block.

FOR EXCHANGE—
$35,000.
Income $3000 a year.
Want clear lots or will assume on business property.
x* 402 Stimson Block.

FOR EXCHANGE—FINE NEW APARTment house, Ocean Park; want good land with water or water available; prefer near railroad; no agents. BOX 1012, Ocean Park, Cal. 9

FOR EXCHANGE —, YOUR PROPERTY quickly.
Member SEE LUNDEEN FOR HOMES CO., L.A.R.B. 230-2 Central Bldg., 6th & Main. 9

FOR EXCHANGE—
Houses.

FOR EXCHANGE—TWO-STORY NINE-room modern residence, West Adams Heights section; furnace, hardwood floors, strictly modern. Price $7500. Want property San Diego.

Ten-room two-story house, West 28th, strictly modern, large lot. Price $8000. Submit suburban.

1½-story modern bungalow, Brand Boulevard, Glendale. Want residence western section. Will assume.

SEE LUNDEEN FOR HOMES COMPANY, Suite 230 Central Bldg., Sixth and Main sts. 9

FOR EXCHANGE—5-ROOM COTTAGE ON American ave., in Long Beach near 20th st., lot 40x175 to alley; value $2800; mortgage $950, runs 2 years; fruit, lawn and flowers, good outbuildings, fine store room in rear. Want to exchange for cottage in or near Los Angeles near income value; near car line. Address 231 W. AVE. 51, Highland Park. 10

FOR EXCHANGE—WESTLAKE DISTRICT. Above Westlake Park, near W. First st.; elegant large lot, with old 4 room house; price $4875, including mortgage $1920, payable $20 monthly; will trade equity for city lots or close in acreage. See PHOENIX, 202 Grant Bldg. x11

FOR EXCHANGE—BEAUTIFUL 6-ROOM modern bungalow; fine location, take beach lot to $1800; 8-room 2-story modern bungalow; location grand; take city lot to $2500. 424 S. BROADWAY. F1134. STUKEY BROS. Main 1207. 9

FOR EXCHANGE—HOUSE AND LOT, with barn, peach and walnut trees, at 112 West 31st street, lot is 49½x137, for suburban or country home. House must contain at least 5 rooms. Write to 112 WEST 31ST ST. 10

FOR EXCHANGE—$5000, NEW TWO-STORY residence, choice location, 20 minutes from center, Griffin ave. car. Want clear lots or ranch to $2000; consider a good touring car, not exceeding $1200 as part. WM. N. HOLWAY, 609 Laughlin. A1999. x10

FOR EXCHANGE—
BAILEY TRADES. BAILEY TRADES.
F1348. A. H. BAILEY, Broadway 4483.
210 Mercantile Place.
BAILEY TRADES. BAILEY TRADES.

FOR EXCHANGE—5-ROOM 1½-STORY NEW bungalow, east-front lot 50x150, garage, high ground, Southwest; price $7000; will exchange for good lots here or Ocean Park. HILDESHEIM & SCHILLER, 503 Delta Bldg. x*

FOR EXCHANGE—WANTED TO EXchange modern 6-room house, Santa Monica, near Bristol Pier and ocean front; wanted city lots, improved or unimproved. BROADWAY REALTY CO., 419 O. T. Johnson Bldg. x10

FOR EXCHANGE—$1200 EQUITY IN 6-room house and lot, Santa Monica, for clear lots in city or Santa Monica, 2 lots in San Pedro. SECURITY AGENCY, 224 Bryson Bldg. 9

FOR EXCHANGE — BEAUTIFUL FIREproof 10-room new, artistically furnished home, garage [illegible], corner lot, for New York, Boston or Chicago, P.O. BOX 616, Santa Monica, Cal. 19

FOR EXCHANGE—WANT A GROCERY OR furniture stock, auto or clear lots for a good 6-room house, clear or West 36th Place. WILLIAMS LAND & LOAN CO., A2383 or Main 2321. x9

FOR EXCHANGE—NEW 10-ROOM HOUSE, Wilshire corner, $11,000; some cash and give lots. FRANK C. SMITH & SON, 720 Trust Bldg. x10

FOR EXCHANGE—14 ROOM MODERN house, Westlake district, large lot, will exchange part for good lots. MAXON NEWTON CO., 106-107 Stimson Bldg.

FOR EXCHANGE — OR SALE—FINE NEW 1½-story bungalow, strictly modern, select neighborhood, southwest, for trade and some cash, terms to suit. SOUTH 2714.

FOR EXCHANGE—HAVE 8-ROOM HOUSE, close in. Want 2 lots, some cash or 3 new modern bungalows. 1028 SANTEE ST. 11

FOR EXCHANGE—
Lots.

FOR EXCHANGE — JUST NORTH WESTlake Park, near W. First st., large lot, said to have tremendous future as apartment or hotel site; the old 4 room house is always rented; customer sacrifice at $4875, including $1920 mortgage, payable $20 monthly; will trade equity for city free clear lots or close in acreage. See PHOENIX, 202 Grant Bldg. x11

FOR EXCHANGE — WANT EQUITY IN cottage or lot in city, for corner lot in Redondo, three blocks from bathhouse. C. L. SIMMONS, 121 S. Broadway, A1604. 9

FOR EXCHANGE—CLEAR RESIDENCE lots, south part of city, for modern 5 or 6-room house, desirable location, to $4000. 302 BRADBURY, A4621.

FOR EXCHANGE—LOT 52x150, ON 51ST and Vermont ave., on the Redondo car line; what have you to offer? Address P.O. BOX 784, Pasadena. x2

FOR EXCHANGE—LOTS IN KANSAS CITY, Mo., for bungalow in Los Angeles. PHONE SOUTH 4077. 15

FOR EXCHANGE—
Country Property.

FOR EXCHANGE—120-ACRE ALFALFA ranch, close to Los Angeles. Unlimited water, buildings, flumes, cement ditches and pumping plant cost $3000. There is $12,500 mortgage. Owner wants $15,000 cash, balance city property. The price including improvements only $300 per acre and it is in a $500 per acre district. Act quickly. 605 UNION TRUST BLDG. x9

FOR EXCHANGE—25 ACRES OF ALFALFA land at $100 per acre; located in Riverside Co. about 3-4 mile from R.R. station and close to improved alfalfa ranches; will consider city property and might assume up to $1500. For further particulars see MR. PLUNKETT, with C. B. GUTHRIE & CO., 311 Mercantile Place. x*

FOR EXCHANGE — OR SALE—5 ACRES, with good 5-room cottage, barn, chicken corral and plenty of fruit; fine valley, hardly any fog or wind; healthy locality. Want clear vacant lots for one half. H. J. SEYMOUR, 9:30 to 1 p.m., 310 I. W. Hellman Building, cor. 4th and Main. Main 4969. 10

FOR EXCHANGE—20 ACRES ORANGES, Porterville, with water, $2500. 40 acres, Tulare, alfalfa land, with water, $3000. 12 acres, Bloomington, orange land, 4 acres full bearing trees, $4500. 80 acres, Perris land, $4000. Want cottage or lots. M. J. FERGUSSON, 227 Merchants' Trust Bldg. x9

FOR EXCHANGE—20 ACRES GOOD ORange land, joining electric station, Tulare county; value $2500; mortgage $1000; will pay up to $2000 cash, on residence here. HOOVER, owner, 555 Palace Apartments, 317 Olive. Both 'phones. x*

FOR EXCHANGE — 160-ACRE ALFALFA and dairy ranch in Tulare county, improved and rented to good tenant. Well pumping 100' inches water. Price $24,000. Want property of equal value in Los Angeles county. L. H. MITCHEL, 407 Douglas Bldg. x10

FOR EXCHANGE — FOOTHILL ACREAGE; value $30,000; already subdivided and ready to sell; will accept city residence, not above $5000; also will take automobile not above $1250, if make and price satisfactory. Address Z, box 98, TIMES OFFICE. 9

FOR EXCHANGE—$25,000 ORANGE GROVE for city, must be of good value or not taken up. We have something good for your real value. BROCKAMP & BERNHARD, 400 Union Trust Bldg. x9

FOR EXCHANGE—ALFALFA RANCH, 73 acres, San Jacinto, 10 acres rich land near Westminster, 2 fine lots, San Pedro, high class lot Santa Monica. See SPENCE, 224 Bryson Block. 9

FOR EXCHANGE—
WALNUT RANCHES.
Fine ranches in Whittier district. Want city for part, balance terms. 317 CENTRAL BLDG. Broadway 1857. F9890. Isbell. x*

FOR EXCHANGE—SALE OR RENT—$[illegible] acres stock and chicken ranch, Monterey Co., $6000, easy terms. Box 3122, Station A, PASADENA.

FOR EXCHANGE—SALE OR RENT—$[illegible] acres, stock and chicken ranch, Monterey Co., $6000. Box 3122, Station A, PASADENA. x*

FOR EXCHANGE—40 ACRES BEARING fruit ranch, 12 miles out; only take city to $15,000. ROBINSON & HOFF, 234 Mason Bldg.

FOR EXCHANGE—FOR 10 ACRES NEAR Benedict, good land, clear; want home here. WILLIAMS LAND & LOAN CO., A2383 and Main 2321.

FOR EXCHANGE—1000 ACRES, GOOD land, near Fresno, price $45 per acre, exchange for good city. 106 STIMSON BLDG.

FOR EXCHANGE—$1600, 10 ACRES ON Santa Ana car line; want bungalow, must be worth the money. HALL & HIGHT, 606 S. Hill.

FOR EXCHANGE—
Country Property.

FOR EXCHANGE—$2500, CLEAR; SUBURban ranch of 2 acres, (7 large lots,) frontage on two streets, 330 feet from electric station. New 4-room house, fine flowing well, good woven wire fences, winter garden, young grove mahogany trees, abundance of shrubbery and flowers. First-class soil. In the north end of Compton with all city conveniences; ideal place for poultry and gardening. Want lots or cottage in Los Angeles. Might assume. J. N. WILLIAMS & CO., 303 I. W. Hellman Bldg., 411 South Main. x12

FOR EXCHANGE — 250-ACRE RAISIN ranch, Fresno vicinity, under high state of cultivation with average income of $25,000 per year. Price $350 per acre. Want good property city, same amount.

$40,000—Orange grove, town of Riverside, young bearing navels or Valencias, highly improved, close in, five-cent car fare. Want city property to $30,000 or will divide and take property $15,000.

SEE LUNDEEN FOR HOMES COMPANY, Suite 233 Central Bldg., Sixth and Main sts. 9

FOR EXCHANGE—EQUITY IN 7-ROOM modern house for rooming house or any good business. 107 STIMSON BLDG. •

FOR EXCHANGE—
Eastern and Northern Real Estate.

FOR EXCHANGE — 700 ACRES ON FINE lake in Wisconsin; splendid hay and potato land; many summer homes on lake; only $15 per acre and will take Southern California property. HUNTINGTON & CO., Pasadena. Both 'Phones 624. x3

FOR EXCHANGE—
I make a specialty of exchanging real estate, particularly California for eastern.
Members L. A. C. W. CONWAY, Realty Board. 304-5 Bradbury Bldg. x*

FOR EXCHANGE—PITTSBURGH, PA., 11-room brick house, modern and located east end district, for Los Angeles home or lots. Address J. A. DUBBS, 212 Tajo Bldg., Los Angeles. x*

FOR EXCHANGE—EQUITY OF $2500 IN A $5000 home, in good town in Southern Wisconsin. Want Southern California. Will assume. HUNTINGTON & CO., Pasadena. 'Phones 624. x9

FOR EXCHANGE — GOOD NEW HOUSE, Glendale, $8000; want orange grove in Covina-Azusa district to $10,000. HUNTINGTON & CO., Pasadena. 'Phones 624. x9

FOR EXCHANGE—
Real Estate Miscellaneous.

FOR EXCHANGE—BY
H. C. DECKER. H. C. DECKER.
H. C. DECKER. H. C. DECKER.
432½ S. BROADWAY, Phones F3228, MAIN 4177, ESTABLISHED HOTEL BROKER OVER 35 YEARS ON THE PACIFIC COAST.

Cottage to exch. for Fresno	$4500
640 acres to exch. for Los A., acre	$25
Cottage, 6 rooms, for ranch	$6000
Cottage, 5 rooms, for ranch	$3200
Cottage for clear lot	$2300
Apartments, 41 rooms to exch., cottage	$3000
Clear lots, to exchange for cottage	$3000
20 acre ranch for lots or cottage	$7000
House, 20 rooms, for lots and cash	$11,500
Cottage, 6 rooms, to exchange, grocery	$3500
5-room cottage for rooming house	$4500
5 acre walnut grove, exch	$4500
Lot 50x130 ft., exch. for rooming	$1500
Oakland cottage for L. A	$4500
321 acres, San Luis Obispo, Exch. L. A	$6000
Cottage in Redlands for house in L. A	$3000
Apartment-house, 170 rooms, real estate	$16,000
5-room house, lot 100x150, lots, bungalow	$3000
Apartment-house, 70 rooms, orange grove	$3000

9

FOR EXCHANGE — INTEREST IN PASAdena store, second oldest in line in city. Owner being away much of time, reason for selling. Take Pasadena property and part cash; balance on time if necessary. No agents. Address Box 25, TIMES OFFICE, Pasadena. x*

FOR EXCHANGE—SOME FINE MANUFACturing stock; party wants good lot or cottage and lot or few acres land. See PHOENIX, 202 Grant Bldg. x11

FOR EXCHANGE—
Some of my A-1 industrial stock for a piece of unencumbered alfalfa land or ranch. Address V, box 29, TIMES OFFICE. x9

FOR EXCHANGE — LIST WITH US FOR quick exchanges, any location. CALIFORNIA REALTY CO., Riverside, Cal. x9

FOR EXCHANGE—C. MARTZ WILL EXchange your property. 237 Douglas Bldg. A4631. •

FOR EXCHANGE—BEN WHITE WILL EXchange your property. 304 BRYSON BLDG., Second and Spring. Member L.A.R.B. x*

REAL ESTATE—
Unclassified.

FOR SALE—BUSINESS CARDS, $1 PER 1000, other printing in proportion. F. A. HARRINGTON, printer. Home A1097. 123½ South Spring.

FOR SALE—
Miscellaneous.

FOR SALE—HERE IS YOUR OPPORTUNity. Due to the unexpected $2500 is needed in a hurry. I will sell stock in a pay mine—not a prospect—that will return three for one in 60 days. Square men. No wild-cat scheme. Address Z, box 30, TIMES OFFICE, or phone F4689, Main 5936. 9

FOR SALE—CHEAP, FUEL APRICOT PIT shells; good as wood, $4 per ton, delivered. PHONE SOUTH 1790. 12

FOR SALE—ALL OR ANY PART OF 20,000 feet of 2-in. standard black pipe, new, at [illegible] per foot. We can dip this pipe in asphaltum for an additional 1c per foot. ADAMS PIPE WORKS, 2025 Bay st. Broadway 1264, F1917.

FOR SALE—ADAMANT ROOFING, CORrugated iron, paint, pipe, drain boards, window frames, bath tubs, lot second-hand maple flooring, all cheap for cash at 730 SAN FERNANDO ST., BUILDERS' SUPPLY CO. x*

FOR SALE—20,000 FEET OF ¾ AND ½-IN. standard black pipe, second hand. New threads and couplings. Price 1c per foot while it lasts. ADAMS PIPE WORKS, 2025 Bay st. Broadway 1264, F1917. x9

FOR SALE—ON TIME PAYMENTS, LACE curtains, portieres, couch covers, rugs, carpets and mattings, and furniture; stoves and household goods. OVERELL'S, 706-708 S. Main st. THE BIG STORE. x*

TIMES BRANCH OFFICE, 531-33 S. SPRING st. Advertisements and subscriptions left at the new Spring st. office of The Times will receive as careful attention as at the main office. Competent clerks in attendance.

FOR SALE — NEW AND SECOND-HAND billiard and pool tables and bowling supplies, bar fixtures of all kinds, easy payments. THE BRUNSWICK-BALKE-COLLENDER CO., 711-3 E. Third st., L. A. •

FOR SALE—PIANOS, AT $2.50 AND $3 PER month, Square Pianos, of standard makes, in excellent condition. Will sell on the above small payments. GEORGE J. BIRKEL CO., 345-347 S. Spring st. x*

FOR EXCHANGE — 160 ACRES LAND, Fresno county, clear, exchange for equity in good residence, price $4000. MAXON NEWTON CO., 107 Stimson Bldg. •

FOR SALE—
BARRELS! BARRELS! BARRELS!
700 whisky barrels at the PIONEER WAREHOUSE. Tel. Home A2289. 9

FOR SALE—OR EXCHANGE — A BABY buggy, cost $35 when new, wholesale; will sell for cash or exchange for chickens. Call 1540 W. 18TH. 16

FOR SALE—LADY'S FIRST CLASS TICKET Los Angeles to Denver, good until November 10, very cheap. ROY FAIRCHILD, 452 South Spring. 9

FOR SALE—BEAUTIFUL SEALSKIN COAT with stone martin collar, a bargain. Inquire Apartment 301, BIXEL APARTMENTS. •

FOR SALE—400 GALS. CALIFORNIA OLIVE OIL, IN 5-GAL. TINS, AT $1.50 PER GAL. FOR SAMPLE ADDRESS P.O. BOX 983. x*

FOR SALE—WHITE SEWING MACHINE, if taken at once. Home Sunday. 124 CARR ST., near Main. x9

FOR SALE—A $25 GASOLINE RANGE, WILL sell for half, a bargain to any one. Come and see it. 711 EUCLID AVE. 9

FOR SALE—LARGE OFFICE SAFE, WITH steel cash chest. Address P, box 249, TIMES BRANCH OFFICE. 9

FOR SALE — PICTURE FRAMING MAchinery; splicer, chopper, splicer planer. 720 BROADWAY, ROOM 307. x12

FOR SALE—EUCALYPTUS TREES FOR fall and spring planting. F. E. SMITH, Inglewood, Calif. x12

FOR SALE—CLOSING OUT ENTIRE STOCK of fireproof safes at cost. 341 S. L. A. ST. x*

FOR SALE—8-FOOT OFFICE PARTITION, roll-top desk, safe, 2 counters and showcase. Apply 3632 S. MAIN. 9

FOR SALE—SECOND-HAND WINDMILLS, tanks, engines, cheap. DEMMITT CO., 130 N. Main. 11

FOR SALE—FURS, SEAL JACKET, BRAND new; also fur-lined overcoat, at sacrificing prices. 1836 WINFIELD. 16

FOR SALE—FIRST-CLASS RESTAURANT outfit; by the piece or as a whole. Address T, box 224, TIMES BRANCH OFFICE. 9

FOR SALE—CORRECT ANSWER TO LUcere Piano Co.'s puzzle, $1. Address Z, box 44, TIMES OFFICE. 9

FOR SALE—ORIENTAL RUG; HERE'S A beauty, only $25. Call 623 HOBART BLVD. x10

FOR SALE—SECOND-HAND FIREPROOF safe, cheap. ANDERSON, 311 N. Main. •

FOR SALE—INVALID LIFTER TRICYCLE. West 2104. 1622 ALBANY ST. x*

FOR SALE—ROLL-TOP DESK AND REvolving chair. ROOM 3, 120 N. Main. 9

FOR SALE—
Miscellaneous.

TIMES COOK BOOK NO. 3, NEW EDITION; now on sale. Largest, most elaborate and comprehensive cook book of the series issued by The Times.

The 218 recipes for hot Spanish and Mexican dishes and the hygienic department are big features of the publication. The recipes, brought out by The Times Prize Cooking Contest are generally from Southern California housewives and noted chefs. Price 30c; by mail, 5c additional. Address THE TIMES, Los Angeles. x*

FOR SALE — BEAUTIFUL UPRIGHT PIano, used only 7 months; well-known standard make; genuine ivory keys; real mahogany case; copper wound bass strings; 3 pedals; 3 strings to each tone; full-length music rack; continuous dust-proof hinges; rich velvet scarf and mahogany stool; can furnish clear bill of sale and guarantee; original price, $350, but will sell for only $155, and can arrange for $5 monthly payments. 623 S. HILL. x*

FOR SALE—PINE AND REDWOOD LUMBER, LATH, SHINGLES AND SHAKES FOR ALL BUILDING PURPOSES. WE ARE PERMANENTLY IN THE LUMBER BUSINESS, AND WILL BE GLAD TO SUBMIT ESTIMATES ON HOUSE BILLS AND OTHER SPECIFICATIONS.
HUGHES MANFG. & LUMBER CO.,
1430 SO. ALAMEDA ST.
PHONE 10287—MAIN 1442. x*

FOR SALE—I BOUGHT ALL THIS SEAson's overproduction and canceled woolens from the famous Yorkshire Woolen Mills, and am now making my regular $30 and $35 suits and overcoats for $15. This will be for a short time, as I only want 1000 new customers. STEWART, GENTLEMEN'S TAILOR, 3d floor Exchange Bldg., 3d and Hill st. Take elevator. x*

FOR SALE — 50,000 FT. OF ¾-IN. BLACK pipe, with new threads and couplings. Pipe practically as good as new. Will sell all or any part at 1½c per foot while it lasts. Good for gas pipe or water pipe. This pipe has never been used. Was in a railroad wreck. ADAMS PIPE WORKS, 2025 Bay st. Broadway 1264, F1917. x9

FOR SALE—LUMBER, BARGAINS IN LUMber, closing out our entire stock of new lumber at $12 up. Contractors, we can fill your bill complete with framing and finish lumber, guaranteed A No. 1 stock. Everything at less than cost. Prompt delivery anywhere. LOS ANGELES WRECKING CO., 4th and Wall. x*

FOR SALE—TREATMENT FOR LADIES and gentlemen, hair falling out, dandruff, scalp diseases. Facial blemishes, blackheads, wrinkles, etc. Ten years experience. Office hours 1 to 6 p.m. Morning and evening by appointment. PHONE 34542. LORETTA LE GRAND, 622 S. Alvarado. •

FOR SALE—ONE CARLOAD OF RIVETED pipe. Had been used a short time and redipped in asphaltum. Sizes 4 in., 6 in., 8 in. and 12 in. Will sell cheap, all or any part. The small orders receive the same attention as the large ones. ADAMS PIPE WORKS, 2025 Bay st. Broadway 1264, F1917. x9

FOR SALE—A LOT OF SHORT PIECES OF pipe that are used in reinforced cement work. All sizes and cut to any length. We are offering this pipe at reduced prices. ADAMS PIPE WORKS, 2025 Bay st. Broadway 1264, F1917. x9

FOR SALE—
Furniture.

FOR SALE—
FURNITURE GIVEN AWAY.
Or the next to it, compared with uptown, new prices, much of it new.
PRICES CONVINCED.
All who attended last week's sale, which was phenomenally successful.
OVER $1000 WORTH GOODS.
Is a nice record for us for one week and prices did it.
GAS RANGES, COOK STOVES.
Connected and guaranteed for ½ usual price, and not hurt a bit.
DRESSERS AND CHIFFONIERS.
All nice ones, oak, etc., $4 to $25.
45 directoire oak dressers, $25.
Oak commodes, worth $4, now $1.50.
$12 iron beds, less retail profit, $7.50.
$10 floss mattress, satin tick, $6.
Coffee urns, counters, stools, showcases, cheese knife, cash register, computing scales, big refrigerator.
DON'T FORGET THIS SALE.
Mr. L. C. Skeels says sell the goods. We are selling them, and cheap.
SKEELS BROS., 511 S. Main. Main 2542, F3919. x9

FOR SALE—BIG SNAP IN FURNITURE; must sell quick. All goods in first-class shape. Good buy for right parties.

25c	China matting, striped pattern	15c
$1.50	wash bowl and pitcher	.10
$3.50	sewing rocker, hardwood	$1.25
$3.50	kitchen table, drop leaf	$2.00
$3.75	gas heater, nickled	$1.75
$4.50	mahogany arm rocker	$2.50
$4.50	mahogany parlor table, round	$2.50
$6.00	dinner set, 50 pieces	$4.50
$7.00	mattress, good clean cotton	$4.00
$9.00	ladies' desk, oak	$5.00
$8.50	grass matting rug, room size	$4.50
$9.00	kitchen cupboard, glass doors	$5.50
$12.50	dresser, solid oak, large glass	$9.50
$ 2.00	divan, mahogany frame	$9.00
$18.00	gas range, quick baker	$12.50

J. M. OVERELL, 706-708 S. Main st. x*

FOR SALE — FURNITURE, CARPETS, stoves and household goods, cash or on easy payments. If you need one piece or a house full we will save you 1-3 old furniture taken in exchange for new. Largest dealers in the west. COLYEAR'S, 509-11 S. Main st. Phone F3171; Main 1117. •

FOR SALE—$15,000 AUCTION IN HOLLYwood today, Tuesday, 9:30 a.m., 5011 E. Prospect ave.; house and lot, also high-grade furniture. THE R. H. STROUSE CO., auctioneers. 9

FOR SALE—$5 UP, SINGER AND OTHER makes sewing machines. Easiest terms or lowest prices for cash. Buy here and save money. New ones rented. ARCADE CO., 214 W. 6th. Main 4917, F3206. •

FOR SALE — CHEAP, FURNITURE OF seven-room flat, all good; best flat on the hill for rent, money-maker for man and wife. 221 SOUTH GRAND AVE. 13

FOR SALE—CHEAP; FINE HAND-MADE mission dining set; library table, leather rocker and electric lamp. 800 W. 18TH. Cash or installments. 10

FOR SALE—LARGE ASSORTMENT OF NEW and second-hand goods; lowest prices. JAMES COLGAN & CO., 723-15 S. Spring st. •

FOR SALE—FURNITURE OF FIVE-ROOM house, all rooms rented for $55; rent for house, $20; price $350. 727 S. SPRING ST. 9

FOR SALE—6-ROOM FLAT; ALL OUTSIDE sunny rooms; buy direct from owner. 529 W. EIGHTH. 11

FOR SALE—HERE'S A SNAP; OAK SETtee, oak cabinet, oak library table. See HOWLAND, 322 L. A. Trust Bldg. x10

FOR SALE — FURNITURE OF 4 ROOMS and cottage for rent. 221 WINSTON ST. 11

BUSINESS CHANCES—
For Sale.

CONFECTIONERY, ICE CREAM AND tobacco store, with living-rooms, central; man and wife can clear $4 to $5 day. Call room 221 SAN FERNANDO BLDG. 9

$375 LUNCH COUNTER; [illegible] 30 PEOple; rent $25; sales average $20 day; clears above all expenses $110 month. Call room 221 SAN FERNANDO BLDG. 9

ANY ONE LOOKING FOR A NICE, CLEAN grocery store and a good business in fine location, call at 532 W. SEVENTH. No agents. x*

RICHEST NEW GOLD DISCOVERY IN the world. Prospector wants $50 per month grubstake. WILL GIVE ONE-HALF. Address P, box 137, TIMES OFFICE. 9

FOR SALE—HOTEL IN SEARCHLIGHT, Nev., with or without furniture; cheap. R. P. McGHAN, 543 W. 43rd Place, Los Angeles. 10

IF YOU ARE LOOKING FOR A GOOD business chance, we have many of them. Come see us. We can locate you. MULL & CO., 319 San Fernando Bldg. x9

FOR SALE—BEST LOCATED GARAGE IN city, up to date machine shop and electric charging station. 2114-16 W. 7TH, in front of Westlake Park. 12

SHOWCASES, WALL CASES, FIXTURES, office partitions. Get our prices. WEBER SHOWCASE & FIXTURE CO., 229 S. Los Angeles st. •

FOR SALE—CIGAR STAND, A BARGAIN IF taken at once, it will pay you to investigate. Call at 450 W. 6TH ST. No agents. 9

FOR SALE—OR EXCHANGE FOR VACANT lot, good stock of groceries and fixtures; will invoice about $700. PHONE SOUTH 219. 12

FOR SALE—ONE BRICK BLOCK, $12,500; 2 houses, $6000 cash. W. L. ARMANTAGE, Redlands. •

FOR SALE—CHEAP; HORSE AND WAGON, butter and egg route. Inquire of owner. 1232 DE LONG ST. 9

FOR SALE—$750, CIGAR STAND ON BEST cigar street in city, fine fixtures, good stock. See owner, 104 N. SPRING ST. 10

RESTAURANT AND LUNCH COUNTER only $250; I must sell this week. Address S, box 118, TIMES BRANCH OFFICE. x3

WANTED—PIANO IN EXCHANGE FOR good stock. Address T, box 226, TIMES BRANCH OFFICE. 11

FOR SALE—FURNITURE OF 8 ROOM house, $450, rent $32; 7 rooms now rent for $66. Big snap. 1054 S. FIGUEROA ST. 9

HOTEL SHOP FOR SALE, CHEAP. OWNer must leave. Call before noon. 167 E. 4TH ST. 11

FOR SALE — STOCK, FIXTURES, FORD-Smith-Little, Pictures, frames, stationery; rare chance. 720 BROADWAY, ROOM 402. x12

FOR SALE — RESTAURANT DOING GOOD business, near depot; $350. Call 304 E. FIFTH ST. and get all information desired. 13

FOR SALE—CIGAR AND STATIONERY store; two blocks west of Central Park. 622 W. SIXTH ST. Living-room. 13

FOR SALE—LUNCH ROOM, ESTABLISHED 4 years, at your own price; going away. CORNER 4TH AND MAPLE AVE. 13

FOR SALE—A FRUIT STAND, LIGHT GROceries, cigars and tobacco. 810½ EAST 9TH ST. 12

FOR SALE—BAKERY, DOING GOOD BUSIness. See owner, Phone MAIN 5[illegible]. 10

BUSINESS CHANCES—
For Sale.

F. C. SIMPSON, 526½ S. BROADWAY. Established 1890. Largest in the West.

SIMPSON PROTECTS THE BUYER AND GUARANTEES CLEAR TITLE.

$250—Cigar stand, $12 daily; rent $15.

$250—Lunch counter, part cash and terms; doing $20 daily; rent only $25; trial given.

$550—Grocery, no delivery; rent $25; three living-rooms; makes good living.

$650—Grocery, doing $15 to $25 daily, cash, under trial and guarantee; no delivery.

$650—Laundry route, clearing $25 weekly; seller been on this route six years.

$1000—Delicacy, lunch room; can't be beat; receipts $30 up daily; up-to-date equipment.

$1600—Restaurant on busy street, close in; best fixtures money can buy; investigate.

$1100—Dry goods and furnishings; doing nice business; rent $30; lease; living-rooms.

$1275—Grocery with only $275 in fixtures, balance actual invoice of stock; rent $35; living-rooms; positively doing $30 up daily.

$1800—Grocery, near-by town, $1500 month business; rent $20; will invoice, fixtures at $...

$2200—Bakery, clearing over $300 month under guarantee; very cheap rent; lease; see this.

Manufacturing plant, well established; wants active man, with $5000 or more; assets over $12,000; any investigation solicited.

ROOMING-HOUSES.

$325—9 rooms, all outside; rent $24; receipts $55 and reserve; 2 good rooms to live in.
$400—10-room cottage, close in, on Flower; rent $32; receipts $75; nice yard, etc.
$600—12 rooms, housekeeping; always full; lady sick; this is a sacrifice; $600.
$700—15 rooms; rent only $30, including barn and good lease; receipts $135; bargain.
27 rooms; rent $75; receipts $200 up monthly; good rugs and iron beds; $1200 or offer; snap.
45 rooms, elegantly furnished; strictly modern house; private baths, etc.; rent $275; lease.

x3 F. C. SIMPSON, 526½ S. Broadway.

GROCERY AND MEAT MARKET, DOING fine business; will sacrifice fixtures, shelving, counters, show cases, 2 horses, 2 wagons, new register, new scales; new meat market fixtures alone cost $425. All for $534. Stock at invoice. Unusual bargain.

THIS WEEK ONLY.

CIGAR STORE, CHEAP TODAY, OWNER leaving. "It's a bargain and no mistake." Elegant fixtures; low rent; big stock.

BARGAINS.

Bargain—Horseshoeing, clearing big money; well known, old established shop.
Plumbing shop, bargain; no rent; center city. CHEAP for cash.
$700—MILLINERY STORE—$700.
"Stylish affair," big busy place. Rooms.
$650—PHOTO STUDIO—$650.
Center of Spring. "Swell." Outfit cost $1200.
$250—LUNCH ROOM—$250.
Small building goes, lease, clears $150 mo.
COAST COMPANY, 128½ S. Spring. 9

GRAND OPPORTUNITY.
OLD-ESTABLISHED WHOLESALE AND RETAIL PHARMACY, SITUATED ON PROMINENT BUSINESS STREET, WILL SELL SUBSTANTIAL INTEREST IN BUSINESS TO LIVE YOUNG MAN WHO WILL TAKE CHARGE OF WHOLESALE AND MANUFACTURING DEPARTMENT; COMPANY HANDLES OWN LINES OF SPECIALTIES ALL OVER THE COAST FOR WHICH THERE IS A LARGE DEMAND; ALSO LARGE MAIL ORDER BUSINESS WHICH HAS GROWN TO SUCH AN EXTENT THAT SEPARATE QUARTERS ARE REQUIRED FOR EACH DEPARTMENT; CAPITAL REQUIRED FROM $5000 TO $15,000. PRINCIPALS ONLY HAVING THE DESIRED CAPITAL; THOROUGH INVESTIGATION; REFERENCES. ADDRESS T, BOX 281, TIMES BRANCH OFFICE. x14

FOR SALE—
Owing to the retiring of our vice-president we will sell the controlling interest in one of the cleanest, first-class business on Spring st., established 21 years in this city, doing a business of $200,000 a year; finest prospects for the coming season. A large amount of business already contracted for. The business is considered by everyone, the standard of its kind in the city. No big expenses, or stock to be carried. Best references. A good chance for a man wishing to enter a permanent, lucrative business. Price $10,000. This is $5000 below value. Strict investigation solicited. Address P, box 225, TIMES BRANCH OFFICE. x9

RESPONSIBLE PARTY OWNING PART interest in old established paying wholesale and retail manufacturing business on principal downtown business street, has other extensive interests which require his sole attention and would consider exchanging whole or part interest for clear city property of actual value of from $7500 to $15,000. Desirable and honest associates. References. Give full particulars. Address T, box [illegible], TIMES BRANCH OFFICE. x1

DRUG MEN ATTENTION. GOOD OPPORtunity for druggist having store and a few thousand dollars to invest to turn in his stock and co-operate with live experienced practical young man, controlling wholesale and retail drug and manufacturing business, which can be greatly enlarged; necessary to secure larger quarters for manufacturing department; present value of stock about $15,000. Full particulars. Principals only. Address T, box 229, TIMES BRANCH OFFICE. x14

FOR SALE—
$3500 BUYS THE LEASE AND FURNITURE OF ONE OF THE BEST FAMILY HOTELS IN THIS CITY, 32 ROOMS, ALL OCCUPIED, STEAM HEAT, HOT AND COLD WATER IN EACH ROOM, DINING-ROOM, WELL LOCATED, WITHIN WALKING DISTANCE, INCOME $400 PER MONTH NET. OWNER SICK, MUST SELL. ACT QUICKLY AS THIS IS A BARGAIN.
DAVID H. McCARTNEY,
A1669. 227 DOUGLAS BLDG. x10

TIMES COOK BOOK NO. 3, NEW EDITION; now on sale. Largest, most elaborate and comprehensive cook book of the series issued by The Times.

The 218 recipes for hot Spanish and Mexican dishes and the hygienic department are big features of the publication. The recipes, brought out by The Times Prize Cooking Contest, are generally from Southern California housewives and noted chefs. Price 30c; by mail, 5c additional. Address THE TIMES, Los Angeles. x*

WANTED—RELIABLE SOBER MAN TO take one-half interest with experienced man in fine paying established ground floor cash business, you will make from $110 to $125 monthly as your part, this only requires an investment of $250 with your services, clean agreeable work, easy to learn, short hours, experience not necessary. Call 349 S. [illegible] ST. x10

FOR SALE—
First-class legitimate business, well established in the heart of the retail section of Los Angeles. Long lease, reasonable rent. Paying an income of 25 per cent. net per annum on the price $10,000.
This is a straightforward, well established enterprise, and to those interested, I request a thorough investigation. Good reasons for selling. For full particulars, write R, box 280, TIMES BRANCH OFFICE. x9

WANTED—STEADY MAN TO TAKE HALF interest in splendid paying garage, heart of city; clearing $400 monthly; business consists of selling cars on commission; cars kept by the month; cars repaired and rented. Rent $50 month. Experience not necessary. Owner will teach you the business; short hours, healthy work; only requires an investment of $250 with services. Call 825 W. 7TH ST.

FOR SALE—A FIRST-CLASS MACHINE shop, suitable for all kinds of work. This is a fine business and a money maker in a live town. Stock and tools will invoice about $7600. This shop is strictly up to date and the party can show it to be a good paying business. Owner selling on account of poor health. Address R.R., box 5, TIMES OFFICE. x*

WANTED—PARTY WITH $10,000 TO $40,000 to assist in the best colonization project in Southern California. I own the land and water, and can show a profit of 300 to 1000 per cent. in 2 to 3 years. No risk. Will bear the most careful investigation. Bank references asked and given. Address Z, box 105, TIMES OFFICE. x12

A MANUFACTURING COMPANY, OWNING its own factory, requires the services of an A-1 business man, able to invest $10,000 to $25,000 and competent to take entire charge of the office end of the business. This is a high-class proposition and satisfactory returns are assured. Address LL, box 281, TIMES BRANCH OFFICE. x*

THE PERFECTION VACUUM CLEANING business has proven successful and highly profitable wherever started. One portable Perfection vacuum cleaner can earn $15 per day. An average size town will support at least 2 machines. Some good exclusive territory still open. J. W. FINCH, 501-2 Grosse Bldg. 9

FOR SALE—A WELL PAYING CIGAR stand in large office building. A bargain if bought soon as owner is about to leave the city on account of sickness; owner will make price or take invoice. Total will run about $1300. For further information inquire of C. L. BREWER, room 616, Exchange Bldg., corner Third and Hill sts. 9

WANTED — PARTNER FOR HUMAN Roulette wheel; latest and most sensational amusement device. Can be worked in Southern California cities and towns this winter. Good proposition. Will clear $250 per week. About $300 needed. HART, room 229, Occidental Hotel.

FOR SALE—MANY GOOD BUSINESS OFferings, restaurants, lunch counters, cigars or groceries, factories, hardware, interest in auto garage, interest in cafe with liquor bottle license, saloons, all kinds manufacturing, other good places. Come, get list. See PHOENIX REALTY CO., 202 Grant Bldg. x11

Classified Liners.

BUSINESS CHANCES—
For Sale.

A HIGH-CLASS INDUSTRIAL COMPANY manufacturing a new engine, to expand its business, wants an investor with small capital as one of its directors. An immediate opening for bright man with money. Call between 9 and 12 a.m., 734 H. W. HELLMAN BLDG. x11

FOR SALE—LIVERY, FEED AND FUEL business in town of 3000 inhabitants; can prove to your satisfaction that this business will pay $15 per day; value of stock, etc., $6000. For particulars address JOSEPH W. GREEN, corner Santa Monica and Lemona aves. 9

WANTED—I HAVE A PLACER MINE OF proven merit, Northern California; will give half interest to man or woman for $1200; need money to put in hydraulic. I will secure you against loss with Ocean Park realty. Write, make appointment. Address T, box 210, TIMES BRANCH OFFICE. 9

FOR SALE—ONE OF THE FINEST DRIVING and boarding stables in Los Angeles, worth $5600, but have other business and will sell for $3700. Also laundry route at the beach, which is a well paying business. See LASSEN, 218 San Fernando Bldg., 4th and Main. x17

WANTED—COMPETENT PERSON, WOMAN or man, to take charge of established mail order office, good salary and share in large profits. Business 3 years old. Investment $3000. Stands strictest investigation. Address Z, box 95, TIMES OFFICE. 9

WANTED—GOOD MAN WHO CAN INVEST $300 with services, half interest in honest, clean real estate business, that will pay you $100 monthly clear, experience not required, hours from 8 to 5. Call 105 WEST 6TH ST., room 1, Severance Bldg. x19

FOR SALE—CIGAR AND TOBACCO STORE, billiard and poolroom, no competition; net profits $50 per week; 2 hours from L. A.; price $1450. LACKEY & DUNLAP, 444 Citizens' National Bank Bldg. 'Phones A6857, Main 7511. 9

$250 BUYS RETAIL BREAD ROUTE OF over 175 good cash customers; horse, wagon, harness; a year ago the wagon cost $225; must sell on account sickness. Address or ask for DRIVER No. 1, care Sloat's Bakery, 711 W. Washington. 11

GROCERY—LONG ESTABLISHED, FOR sale, in good town; 2500 people; 40 miles from Los Angeles; about $1500 needed; business capable of expansion; rich farming country; owner's representative here; get full details. Address Z, box 40, TIMES OFFICE. 11

A BUSINESS OPENING IN SANTA BARBARA that will net large returns; $1500 required, part cash. If you are looking for a good business, with great possibilities, this is your chance. Address T, box 217, TIMES BRANCH OFFICE. 9

FOR SALE—STOCK OF GENERAL MERCHANDISE, good location, cheap rent; will invoice $1200; will sell very cheap. If not sold before Wednesday, 10 a.m., will be sold at auction. Call at 730 S. Spring st. Phone F1719. BROADWAY 1667. x19

WRITE FOR OUR MONTHLY PAPER, "CALIFORNIA OIL FIELDS." About California Oil. SAGAR & LOOMIS, Phelan Bldg., San Fran. *

FOR SALE — HEALTH COMPELS QUICK sale of pleasant office business, a splendid opportunity for a bright young man or woman with executive ability. Big profits, expenses low. Price only $150. Address W, box 185, TIMES OFFICE. 9

$200 CASH WITH SERVICES TAKES half of old established business. Having other business need partner to manage this one; the stock will cover investment, fully guaranteed $30 week. Call rooms 533-34 CHAMBER OF COMMERCE BLDG. 9

FOR B[illegible]ING CONTRACTOR, ORNAMENTAL work, stucco, etc., a good chance; will sell business containing building materials, must leave city at once on account of health. Address Y, box 64, TIMES OFFICE. 9

FOR SALE—RESTAURANT IN GOOD LOCALITY, doing good business, cheap rent, a snap if taken at once, 2 new living rooms in rear. 2726 CENTRAL AVE. Phone 29475. 9

GOLD MT. HYDRAULIC DREDGING CO. —4000 SHARES— This stock cannot be purchased under 50c. I will sell mine half price for quick action. Owner, BOX 342, Station C. 11

SODA FOUNTAINS AND SUNDRIES, SPECIAL prices on second-hand fountains of various shapes and sizes. WEBER SHOWCASE & FIXTURE COMPANY, 330 S. Los Angeles st. x*

FOR SALE—GROCERY STORE, FINEST location and an extensive profitable trade; good growing town; clears $300 to $400 per month. This is certainly a bargain. Address V, box 8, TIMES OFFICE. 10

IF YOU HAVE NEWSPAPER EXPERIENCE and $500 to invest, will sacrifice my interest in trade paper netting $200 monthly; must sell account other business. Inquire V, box 46, TIMES OFFICE. x9

FOR SALE—THIRD INTEREST OLD ESTABLISHED business, Pasadena, twelve hands employed. Located on Colorado st., between Fair Oaks and Broadway. Terms. Address box 21, TIMES OFFICE, Pasadena. x*

RELIABLE REAL ESTATE MAN WANTS partner to help him in office and show property; active man can make $150 month; little money required. Call room 221 SAN FERNANDO BLDG. 9

$2000—CORNER GROCERY AND MARKET FOR $1200; doing fine cash business; just think, $800 less than invoice; big realty deal in East is cause of this sacrifice. Ring up OWNER at once, South 1597. 9

$400—WITH SERVICES, BUYS HALF INTEREST old-established business; guaranteed netting $400 monthly; bank reference; might consider equity good lot. 502 S. MAIN, room 21. 9

FOR SALE—A SNAP; CORNER CASH GROCERY, confectionery and meat market; will sell at invoice; clearing $200 per month. Call at once and get a bargain. 800 E. THIRD ST. 12

FOR SALE—OR TRADE—ONE WORK TEAM and meat wagon, with butcher's outfit complete, including meat block and refrigerator; also one laundry wagon. Inquire 415 E. 49TH ST. 11

FOR SALE—ON ACCOUNT OF ILL HEALTH will sacrifice my delicacy, restaurant, candy and school supply store, doing nice business, for $400, if sold this week. See OWNER, 4919 Central ave. 9

FOR EXCHANGE—$6000 STOCK OF MERCHANDISE, business, lot, store and residence, in center of hustling town near Los Angeles, for $12,000 foothill ranch, clear, for clear. 605 UNION TRUST BLDG. x9

HALF OR THIRD INTEREST WITH SERVICES, Pasadena corporation, two thousand cash required on third interest; value $5000; will sacrifice. Address box 24, TIMES OFFICE, Pasadena. x*

FOR SALE—GOOD PAYING OFFICE BUSINESS; small investment required, on a salary basis. No faker need apply. Address R, box 4, TIMES OFFICE. 13

FOR SALE—HALF INTEREST IN LIGHT manufacturing and office business; highly established; $100. See PHOENIX, 202 Grant Bldg. x11

FOR SALE—CIGAR STORE, FINEST LOCATION in city, sacrifice fixtures $500, and then stock at cash. See PHOENIX, 202 Grant Bldg. x11

FOR SALE—INTEREST IN STORE, $1500 TO $3500, and services, give you fine opening in store and manufacturing. See PHOENIX, 202 Grant Bldg. x11

FOR SALE—MEAT MARKET; GOOD BUSINESS; good opportunity. Established five years. Investigate at once. Address Y, box 59, TIMES OFFICE. 14

FOR SALE—AT A SACRIFICE, ON ACCOUNT of ill health, grocery and delicatessen, cheap. MAIN 7353. 9

FOR SALE—CHEAP, SIX GOOD APIARIES, with locations, in Kings county. Also 60-acre ranch. Inquire of FRED M. HART, Hanford, Cal. x*

FOR SALE—$1200; NICE GROCERY IN south part of city; will invoice for quick sale. O. BRANDENBERGER, 201 Mason BLDG., Fourth and Broadway.

FOR SALE—RARE OPPORTUNITY, CALIFORNIA agency popular line of standard automobiles; must act quick. Address VV, box 117, TIMES OFFICE. x*

FOR SALE—$800, CORNER GROCERY, clean fresh stock; good horse and wagon; 3 living-rooms furnished. Cheap rent. Phone BOYLE 2200. 10

FOR SALE—FIRST-CLASS SHOE STORE, established 5 years; good paying proposition; about $3000 stock; no agents. Call at once, 128 PIER AVE., Ocean Park, Cal. x*

$450 BUYS CIGAR STORE, WORTH $900; guaranteed netting $4 daily; 4 shine chairs pays rent; near Fifth and Broadway; awful snap. SPOKANE REALTY, 502 S. Main. 9

$500 BUYS OLD-ESTABLISHED CASH business; 10 years' lease; S. Spring; guaranteed netting $200 monthly. SPOKANE REALTY, 502 S. Main. 9

$600—RESTAURANT; CLEARS $300 MONTHLY; close in; this is a sacrifice; see this if you want a money-maker and small investment. HUFF, 512 Delta Bldg. 9

FOR SALE — WELL ESTABLISHED GROCERY, fruit and vegetable business; first-class location, low rental. 872 E. COLORADO ST., Pasadena. 14

FOR SALE—SPLENDID CHANCE TO BUY tailor shop and cleaning, good stand, two hundred dollars worth of fixtures, $50. BOX 247, Ocean Park, Cal. 9

FOR SALE—ARM CHAIR LUNCH ROOM, 320 W. 6th, nice trade, growing location; open 8 months. Owner has other business. Employs manager. Come get bargain. 9

TO LET—SPACE FOR FIRST-CLASS HAIR-dressing parlors; good opening for right party. Inquire 535 S. SPRING ST. Phone F5605. 9

FOR SALE—$3000 STOCK OF HARDWARE and paints, including fixtures, cheap rent; half cash, balance time or trade if desired. HOME 72486. *

FOR SALE—CHEAP; NICE CLEAN GROCERY. PHONE WEST 532. 10

BUSINESS CHANCES—
Wanted and Miscellaneous.

WANTED—GOOD WIDE AWAKE YOUNG man to take an interest in wholesale and retail confectionery business. Experience unnecessary, but a good salesman preferred. 2525 CENTRAL AVE. 10

WANTED — A BUSINESS FROM $2000 TO $4000, prefer light manufacturing, must stand strict investigation. Principals only. T. A. BELL, 443 Bradbury Bldg. x*

FOR A GOOD BUSINESS LOCALITY I AM looking for $3000 with guarantee. Address Y, box 66, TIMES OFFICE. 9

WANTED—TO LEASE; SMALL WEEKLY paper in California town. Address X, box 88, TIMES OFFICE. 10

SWAPS—
All Sorts, Big and Little.

WANTED — RELIABLE, HUSTLING BUSINESS man with $3000 to $5000 to invest in old established business in Los Angeles, with or without services. Can double your money in one year. For full particulars and interview, address T, box 195, TIMES OFFICE. *

FOR EXCHANGE—4-YEAR LEASE AND furnishings of my 40-room apartment-house, on west side and within five minutes' walk Fourth and Broadway; rent $5 per room; everything new and doing a profitable business; want good building lot in residence section; no commission to agents. Address TT, box 23, TIMES OFFICE. x*

FOR EXCHANGE—OLDS RUNABOUT, ALMOST new, cost $450. Want San Diego property. See runabout at 119 E. Ninth st., and address OWNER, Postoffice box 1548, San Diego. x9

FOR EXCHANGE—WILL EXCHANGE IN any amount, good wall paper and paints for automobile in running order. Tel. WEST 3603. 1817 S. Bonnie Brae st. F. B. BROWN. x15

FOR EXCHANGE—OR SALE—FOR VACANT lot, good stock of groceries and fixtures; will invoice about $700. 'PHONE SOUTH 219. 12

FOR EXCHANGE—WHAT? FOR FIRST-class dentistry. Address RR, box 152, TIMES OFFICE. x*

MONEY TO LOAN—
In Sums to Suit.

MONEY TO LOAN AT LOW RATES ON improved city property or for building, on easy terms of payment. Loans can be paid off at any time WITHOUT EXTRA COST. STATE MUTUAL BUILDING & LOAN ASSOCIATION, 223 S. Spring st. 9

WE MAKE SHORT TIME LOANS SECURED by first and second mortgage on real estate. Our rates are low, our terms are liberal. Can furnish money within 24 hours. NOURSE & CO., 202-204 Los Angeles Trust Bldg. Telephones A7560; Broadway 1811. x*

TO LOAN—ON FURNITURE, PIANOS, DIAMONDS, live stock, warehouse receipts, any personal property, 2 per cent. up; repay as you can. If you need money, call or 'phone MILLER & CO., responsible, 444 Citizens' Nat'l Bank Bldg. A6857, Main 7511. x*

TO LOAN—
ANY AMOUNT
To reliable parties on good security.
LOUIS K. WEBB, 300 W. 10th st.
Home 53028. Broadway 3506. x*

TO LOAN — GOING TO BUILD? SEE WATSON. I make straight building loans, generous ones, at lowest rates of interest. Labor and building material will never be cheaper than now. 'Phone A2790. WATSON, 322 L. A. Trust Bldg. x10

MONEY LOANED SALARIED PEOPLE without security; notes bought; loans on stocks, bonds and warrants. TRADERS' EXCHANGE, 221 Bryson Bldg. 'Phone Main 4870.

MONEY LOANED TO SALARIED PEOPLE, also on PIANOS and FURNITURE. Business confidential. GREAT WESTERN INVESTMENT CO., Inc., 512 Grosse Bldg., cor. Sixth and Spring. Main 4023; F3848. x*

MONEY TO LOAN—$200 to $250,000 to loan on real estate and other good securities at current rates. Established 1886. LEE A. M'CONNELL & CO., 311-312 Douglas Bldg. x*

MONEY LOANED ON DIAMONDS, WATCHES, jewelry. We loan you more money, less interest, hold your goods longer than any one. Tickets issued. LEE BROS., 508 S. Main st.

WE LOAN MONEY ON SECOND MORTGAGES, diamonds, pianos, furniture, at reasonable rates; bank references. J. S. ROGERS & CO., 206 Citizens' Nat. Bank Bldg. Main 5350. x*

F. G. WOOD LOANS MONEY ON PIANOS, furniture, live stock, storage goods, also diamonds, etc.; terms to suit, at lowest rates; no removals; private. 426 S. SPRING ST., R. 507. 'Phone Main 9242. x*

TO LOAN — WANTED. WE WILL BUY your mortgages, trust deeds, or contracts issued for sale of real estate.
CHAPMAN AND LAWYER,
421 Central Bldg. Phone F1401. x9

MONEY LOANED ON REAL ESTATE mortgage security; contracts for sale of real estate, mortgages and trust deeds purchased. CHARLES LANTZ, attorney, room 408, Bullard Blk.

TO LOAN—$150, $300, $500, $1000, $2000 AND and up, 6, 7 and 8 per cent.; city or country improved or unimproved; no delay. RAMEY BROS., 427 Security Bldg. F2121, Main 9356. x10

MONEY CONFIDENTIALLY LOANED TO employees. Loans to be paid in installments of 50 cents or more per week, or $2 or more per month. PEOPLE'S LOAN COMPANY, 836 Citizens' Bank Bldg., 3rd and Main. x*

$50,000 TO LOAN ON SECOND MORTGAGES. Any sum desired. Bring in your second mortgages and we will cash them for you. 'Phone A2790. WATSON, 322 L. A. Trust Bldg. x10

SHORT LOANS ON COLLATERAL, SUCH as diamonds, jewelry, mortgages, contracts, etc. H. W. CUMMINGS & CO., 240 Bryson Bldg., Second and Spring. 12

R. W. POINDEXTER, 409 WILCOX BLDG., loans money on real estate, large or small amounts. Building loans a specialty. *

TO LOAN—WE HAVE MONEY TO LOAN in sums to suit, at 7 and 8 per cent. net.
E. H. VAN HORNE & CO.,
A9185, Main 955. 508-509 Grant Bldg. x*

MONEY TO LOAN—$1000, $1500, $2000, $2500 OR more. Will divide. Low rate of interest. City or country. C. C. MISHLER, 301-2 Bradbury Bldg. x*

TO LOAN — MONEY, $50 TO $50,000. WE will loan you money to build with. See us. CONWAY & GLEASNER, 405-407 Laughlin Bldg. x*

TO LOAN—$3000 TO $15,000, ON CITY REAL estate. Address Z, box 19, TIMES OFFICE. 9

MONEY TO LOAN—ON REAL ESTATE, city or county; quick result and considerate attention. FRANK C. SMITH & SON, 720 Trust Bldg. x12

WE WILL BUY YOUR FIRST OR SECOND mortgage on your trust deed or your contract issued for sale of real estate. CLAYTON-THOMAS CO., 108 Security Bldg. x*

MONEY, MONEY, MONEY. All the first mortgage money you want. COLUMBIA MORTGAGE & LOAN CO., 221-2-3-4-5-6-7 I. W. Hellman Bldg. x*

TO LOAN—ON FIRST-CLASS REAL ESTATE security, amounts $5000 to $25,000 at 6 per cent.; long time. J. W. BEYOE, Mgr. Fidelity Mutual Life, 407 Delta Bldg. 10

TO LOAN—FOR QUICK LOANS ON FIRST and second mortgages, any amount, see MECHANICS LOAN CO., 436 Bradbury Bldg. A4870, Main 9219. x*

TO LOAN—$3500, 2 OR 3 YEARS, ON UNIMPROVED city property or acreage. Quick action. M. FERNANDEZ, 1002 Union Trust. 9

TO LOAN—MONEY, ON DIAMONDS AND jewelry. We will give you more money, hold your goods longer and charge less interest; bank references. R. K. MUSSER, 412 O. T. Johnson Bldg. x*

TO LOAN—PRIVATE MONEY,
$3000, $6000, $8500.
BRADSHAW & SON, 508 Merchants' Trust Bldg., 207 S. Broadway. x9

MONEY TO LOAN—AMOUNTS TO SUIT, No delay. HARTLEY, 306 Bullard Bldg. Phone A1102. x12

SALARIED MEN AND WOMEN ACCOMMODATED without delay or publicity. SOUTHERN CREDIT CO., 411 O. T. Johnson Bldg. x*

TO LOAN—$2500 AT 7 PER CENT., ALL OR part, on good real estate; principals only. Address Z, box 36, TIMES OFFICE. 11

PRIVATE MONEY, NO RED TAPE. ANY amount on good security. M. M. DAVISON & SON, 304-5 Wilcox Bldg. *

TO LOAN—ROST, L. COUTS, 711 H. W. Hellman Bldg., loans money, city or country; also building loans. x*

MONEY LOANED, CONTRACTS AND MORTGAGES bought. A. McCALL, 314 Bullard Blk. *

SALARY LOANS, LOWEST RATES, CONFIDENTIAL. 511 Johnson Bldg., 4th and Bdwy. x*

TO LOAN—MONEY ON REALTY. SCHLOESSER, 216 Central Bldg. F2530. *

FARNSWORTH BROS. MAKE LOANS ON real estate, 215 LISSNER BLDG., 524 S. Spring st. F7200 x*

TO LOAN—MONEY AT 6 PER CENT. AND 7 per cent. R. D. LIST, 1021 Central Bldg. F7888. x12

POSITIVELY LOWEST RATE FOR DESIRABLE salaried loans. W. J. RANKIN & CO., 304 H. W. Hellman Bldg. A1230, Main 5868. x*

SHORT TIME LOANS, $50 AND UP, ON first or second mortgage, SECCOMBE, 402 L. A. Trust Bldg. A7750; Main 2626. x*

SALARY LOANS—LOWEST RATES; CONFIDENTIAL. NEWTON, 706 O. T. Johnson Bldg. x*

TO LOAN—SALARIED PEOPLE; NO RED tape, without security; confidential. WEST COAST EXCHANGE, 419 Henne Bldg. 21

MONEY TO LOAN—$10,000 AT 6 PER CENT. on city property. Address T, box 216, TIMES BRANCH OFFICE. x11

MONEY TO LOAN—$2500 OR $4000 ON CITY property, improved. Address T, box 215, TIMES BRANCH OFFICE. x11

MONEY TO LOAN—
In Sums to Suit.

TO LOAN—

$225,000—AT SIX AND SEVEN PER CENT.

RANCH LOANS.

CONTRACTS, TRUST DEEDS BOUGHT.

BUILDING LOANS.

$175,000—SIX PER CENT. MONEY for the exclusive use of building homes in and near this city. If you owe a balance on your lot I will clear it for you and loan you enough for building; you can get the money from me as soon as your certificate is brought down.

SIXTY PER CENT. OF THE VALUATION of property loaned, you can't get more anywhere.

SHORT TIME LOANS FOR ANY AMOUNT MADE AT ONCE.

L. CONE MITCHEL,
321 LAUGHLIN BLDG.
A1663. SINCE 1901. 9

QUICK LOANS. QUICK LOANS.

You can borrow any amount you wish from $10 to $500 on furniture, pianos, horses, wagons, cattle, etc. The property to remain undisturbed in your possession. You can get the money the day you make application and with no publicity. Loans can be paid back in any installments that suit the borrower and each payment so made will lessen the cost of the loan. There are no restrictions on your moving when you wish. No charges of any kind taken out in advance. You receive the full amount of the loan in cash. If you have a loan elsewhere or you owe a balance on your furniture, piano, or any other security, call and see us and get our terms. We will pay it up and carry it as long as you wish. Please remember that we make no inquiries of your neighbors or employer. Private offices. If you are unable to call to the office, telephone us and we shall send our agent out to your home.
FIDELITY LOAN CO.,
329 Mason Bldg., Fifth Floor,
S.E. cor. Fourth and Broadway.
'Phones F7421, Broadway 5171. x*

$1,000,000 TO LOAN ON REAL ESTATE.
4 to 5 per cent., best business property.
6 to 7 per cent., outside business property.
6 to 7 per cent., best residence property.
7 to 8 per cent., outside residence property.
No delays. No red tape. Any sum desired.
Large and small city loans a specialty.
Ranch loans solicited.
Cash for mortgages and deeds of trust.
Bank stocks bought.
WE MAKE STRAIGHT BUILDING LOANS.
5 to 6 per cent. on A1 business property.
7 per cent. on A1 residence property.
8 per cent. on 2nd grade residence property.
References — Title Insurance & Trust Co., Title Guarantee & Trust Co., Los Angeles Abstract & Trust Co., First National Bank, American National Bank.
MATTHEWS & MATTHEWS,
The Leading Mortgage Loan Brokers,
505 Douglas Bldg., cor. Third and Spring. x*

MONEY LOANED TO SALARIED PEOPLE ON THEIR NOTE. ALSO LOAN ON DIAMONDS, JEWELRY, DIAMONDS, FURNITURE, PIANOS, DIAMONDS.
1 TO 5 PER CENT. 1 TO 5 PER CENT.
REASONS WHY—
ESTABLISHED NINE YEARS.
DIAMONDS AND JEWELRY ARE SAFE WITH US.
LOWEST RATES OF INTEREST—3 TO 10 PER CENT. LOWER THAN OTHERS.
DIAMONDS AND JEWELRY KEPT IN BANK SAFE DEPOSIT VAULT.
BUSINESS STRICTLY CONFIDENTIAL.
DON'T PAY HIGH INTEREST WHEN YOU CAN GET IT FOR LESS.
BANK REFERENCES. KUSEL, 107-108 STIMSON BLDG., 3RD AND SPRING. x*

MONEY TO LOAN—
Money loaned on furniture, pianos, houses, cattle, life insurance, contracts, watches, diamonds, jewelry, warehouse receipts. Any and all kinds of security. Property left in your possession. You get the money the same day at the lowest rates. Paid back to suit you. Confidential and courteous treatment. References by two banks.
U. S. LOAN CO.,
330 Mason Operahouse,
127 S. Broadway. x*

WE MAKE YOU "A LOAN."
AND LET YOU "ALONE."
SALARY LOANS. SALARY LOANS.
We are loaning all salaried people strictly upon their plain note, without indorser or security. You can repay in weekly or monthly payments.
YOU'RE TO BLAME IF
YOU FORGET THE NAME "NATIONAL."
THE NATIONAL LOAN CO.,
519-520 Bryson Block, Second and Spring sts. Open 8:30 to 6 p.m. Also open Monday, Wednesday and Saturday evenings till 9 p.m.

QUICK LOANS TO SALARIED PEOPLE.
NEW PLANS. NEW SYSTEM.
NO INDORSER, NO MORTGAGE, NO SECURITY; ALL WE REQUIRE IS THAT YOU ARE A STEADY WORKING PERSON; 3 PRIVATE OFFICES AND WE GUARANTEE THAT YOUR EMPLOYER OR FRIENDS WILL NOT KNOW OF YOUR DEALINGS.
THE STATE LOAN CO.,
610-611-612 Grosse Bldg., 6th and Spring sts. Open 8:30 to 6 p.m. Also open Monday, Wednesday and Saturday evenings till 9 p.m. x*

YOU CAN GET A SALARY LOAN HERE; 30 PER CENT. LESS THAN YOU NOW PAY. YOU CAN HAVE MONEY ON FURNITURE, PIANO, TEAMS, OR GOODS IN STORAGE WITHOUT REMOVAL OR DELAY. LOANS IN ALL SUBURBAN CITIES. FOR QUICK AND PRIVATE MONEY SEE US.
THE OLD RELIABLE.
GERMAN-AMERICAN LOAN CO.,
SUITE 701-702, 426 S. SPRING. PHONES F2153, DELTA BLDG. MAIN 6257. x*

TO LOAN—MONEY.
$300 TO $100,000,
ON CITY OR COUNTRY PROPERTY,
VACANT OR IMPROVED.
RESIDENCE LOANS WANTED.
RANCH LOANS SOLICITED.
MORTGAGES PURCHASED.
APPLY TO MR. KELLY, LOAN DEPT.,
ROBERT MARSH CO.,
SECURITY BLDG., 140 WEST 5TH ST.
HOME 10175. MAIN 5046. x*

FOR EXCHANGE—
One half interest in van and transfer business, with position of assistant manager, to exchange for good $1000 lot, either city or beach, between Santa Monica and Redondo. Business already paying. Wanted, a good man to help it increase. FRANK HERON, 301 Grant Bldg. x*

MONEY TO LOAN—
$300 TO $250,000,
ON CITY OR COUNTRY PROPERTY
AT CURRENT RATES.
WRIGHT & CALLENDER COMPANY,
403 S. HILL ST.
Main 8040. Home 10745. x*

MONEY TO LOAN—QUICK LOANS ON furniture, pianos and any other personal property. No publicity; goods remain in your possession; money ready same day; lowest rates in city; all the time you want or can be repaid as convenient, reducing interest accordingly. It pays to deal with a reliable firm; 12 years established. CLARK & CO., 201 Security Bldg., 510 S. Spring st. Phone F7151, Main 6662. x*

MONEY LOANED ON DIAMONDS, JEWELRY, watches, typewriters, pianos, furniture, warehouse receipts, mortgages, real estate contracts, etc. Diamond loans our specialty. Loan our own money, do our own appraising, no delay, lowest rates. Business confidential, private rooms. Polite treatment. Bank references. Established 1903. We do the largest upstairs collateral loan business in city. H. T. REID & CO., 142 S. Broadway. Suite 12. A1926.

TO LOAN — CASH CONFIDENTIALLY ADVANCED to salaried persons on their own note without security or indorsers, absolutely no publicity, loans repayable in easy installments; considerate treatment, no delays, do not be deceived by catch advertisements, our rates are positively the lowest in the city. Established here for 9 years. Hours 10:30 to 5:30. COMMERCIAL DISCOUNT CO., rooms 428-429 Chamber of Commerce Bldg. x*

WE BUY NOTES, MORTGAGES, TRUST deeds, contracts issued for sale of real estate, etc. We pay all expenses of transfer including cost of certificates. We invest our own funds and can furnish money immediately. Money to loan, secured by either first or second mortgage. NOURSE & COMPANY, 202-204 L. A. Trust Bldg. Telephones A7560; Broadway 1811. x*

TO LOAN— TO LOAN—
$5 to $5000 on your furniture, pianos, live stock, diamonds, real estate, life insurance, and all other kinds of good security at the lowest rates. Keep it as long as you like, or pay back when, or what you like, thereby reducing interest. Strictly confidential. Businesslike treatment. FINANCIAL LOAN CO., 632 Chamber of Commerce Bldg. A1123. x*

MONEY TO LOAN — $300,000 ON FIRST MORTGAGES ON CITY OR COUNTRY PROPERTY, IN LARGE OR SMALL AMOUNTS, AT CURRENT RATES. PROMPT ATTENTION GIVEN ALL APPLICATIONS.
J. E. OSBORNE,
312 UNION TRUST BLDG.
F2215. x*

TO LOAN—
$50,000
in sums from $1000 to $5000,
at 7 per cent.
Money immediately available.
J. F. BALLIET, 506 Fay Bldg. A1311. 13

MONEY TO LOAN—
In Sums to Suit.

MONEY—$500,000.
IN SUMS TO SUIT.
5 per cent.; downtown business property.
6 per cent.; residence and semi-business.
7 to 8 per cent., country property.
GEORGE H. COFFIN & SON,
Established 1883.
F3727. Suite 508 Security Bldg. Main 5585. x*

QUICK LOANS ON FURNITURE, PIANOS, live stock, diamonds, life insurance or anything of value. We loan our own funds and can give you money at once at lowest rates in city and on terms to suit you. It will pay you to see us. PACIFIC LOAN CO., 402 Trust Bldg., cor. Second and Spring. A7750, Main 2616. x*

OUR PROPOSITION TO YOU IS THE USE of any part of our capital, for as long as you need it. In exchange for a conservative mortgage, drawing a reasonable rate of interest, and secured by a piece of your real estate. THE JOHN M. C. MARBLE COMPANY, H. W. Hellman Bldg. A6897. Main 592. x*

$800,000 TO LOAN ON REAL ESTATE. Quick loans. Any sum desired. No red tape. Lowest rates of interest. Prompt appraisement. We draw all papers. Building loans a specialty. Phone A2790. WATSON, 322 L. A. Trust Bldg. x*

TO LOAN—
—$750,000—
MOYER & GILBERT.
612 Frost Bldg.
City Loans— Ranch Loans.
5 and 6 per cent. 6 and 7 per cent.
Home A8827. Main 5474. x*

$500,000 TO LOAN ON CHATTELS.
WATSON'S QUICK LOANS.
Generous loans on furniture, pianos, live stock, diamonds, real estate contracts, personal property; easy terms; confidential. Phone A2790. WATSON, 322 L. A. Trust Bldg. x*

TO LOAN—CITY AND COUNTRY FOR individuals and estates. Lowest rates.
$250,000.
$250,000.
S. R. EARNEST & CO., 321 H. W. Hellman Bldg., Fourth and Spring. 'Phones. x*

MONEY LOANED SALARIED PEOPLE, women keeping house and others without security; easiest payments; offices in 65 principal cities. Save yourself money by getting my terms first. D. H. TOLMAN, 430 Mason Bldg., Broadway and 4th. x*

MONEY WANTED—
On Real Estate and Collaterals.

WANTED—MONEY. WHAT AMOUNT HAVE you? We own and offer for sale gilt-edge first mortgages on Los Angeles city property—time 1 to 3 years, quarterly interest at 6 to 8 per cent.
Savings banks pay 3 per cent. If you prefer 8 per cent., see me promptly.
$5000—On improved property worth $15,000.
$3500—On income property, value $8000.
$2000—On store and house worth $7000.
$2500—On 2 houses value $6500.
$3000—On lovely house worth $6500.
$2000—On new house worth $4200.
$1500—On beautiful cottage worth $3000.
$1500—On cottage worth $2800.
$1000—On lot worth $3000.
And other amounts, $500 to $10,000.
Security absolute, nothing better.
Phone A2790. WATSON, 322 L. A. Trust Bldg. x10

WANTED—
$750—2 years, 8 per cent., on 5-room cottage; value $2000.
$1600—3 years, 8 per cent., on modern new 5-room bungalow; lot 50x205; value $3000.
$1700—1 year, 10 per cent., on 2 modern 2-story houses on fine Adams-st. corner; near Vermont; value $10,000; subject to $3200.
$2500—3 years, 9 per cent. net, on 160-acre ranch; value $8500.
$4000—2 years, 8 per cent., on 80-acre ranch, near San Bernardino; good house and barns; value $12,000.
$10,000—5 years, 8 per cent., on 3400-acre ranch only 20 miles from Los Angeles; plenty of water; value $40,000.
Home A8827. MOYER & GILBERT.
Main 5474. 612 Frost Bldg. x9

WANTED—MONEY. RESPONSIBLE BUSINESS man who can qualify to over $100,000, and owning controlling interest in wholesale and retail paying manufacturing business, wants loan of from $7500 to $30,000 at 8 per cent. from private party, for two years or more, to enlarge business; thorough investigation; first-class business references; particulars only at personal interview. Address T, box 281, TIMES BRANCH OFFICE. x14

WANTED—MONEY—$400.
This is for somebody who has $400 for an absolutely safe first mortgage at 18 per cent., on property, easily worth $2000. Savings banks pay 4 per cent. You can just as well have 18. A word to the wise is sufficient. 'Phone A2790. WATSON, 322 L. A. Trust Bldg. x10

WANTED—MONEY—
I have some gilt-edge guaranteed mortgages—amounts from $300 to $2000—which will net you 18 per cent. per annum, payable monthly. Don't you think that better than savings bank interest? See me promptly. 'Phone A2790. WATSON, 322 L. A. Trust Bldg. x10

WANTED—MONEY, $250.
I have a gilt-edge guaranteed first mortgage for sale, which will net you 18 per cent. per annum. Isn't that better than savings bank interest? See me promptly. 'Phone A2790. WATSON, 322 L. A. Trust Bldg. x10

WANTED—$3000 FOR 3 YEARS AT 6 PER cent. on 30 acres near Gardena; 25 acres in alfalfa; 30 shares of water stock; abundance of water; house, large barn; worth $12,000. This loan will bear close investigation.
DOLPH T. MITCHEL,
x9 430 Citizens' Nat'l Bank Bldg.

WANTED—$5000 TO $10,000 FURTHER CAPITAL in established automobile business, absolute security and guaranteed returns of at least $5000 to $10,000 per year, with services. Principals only. Address S, box 296, TIMES BRANCH OFFICE. x10

WANTED — FOR SALE — A $1100 TRUST deed, a gilt-edge loan. We guarantee it; close-in property, valued at $2500; interest 8 per cent. Act promptly. 'Phone A2790. WATSON, 322 L. A. Trust Bldg. x10

WANTED—FOR SALE—A $2300 MORTGAGE, a gilt-edge loan. We guarantee it. Close-in property; valued at $5000; interest 7 per cent. Act promptly. 'Phone A2790. WATSON, 322 L. A. Trust Bldg. x10

WANTED—FOR SALE, A $1600 MORTGAGE, a gilt-edge loan. We guarantee it. Business property valued at $4000; interest 7 per cent. Act promptly. 'Phone A2790. WATSON, 322 L. A. Trust Bldg. x10

WANTED — $800 AT 2 PER CENT. PER MONTH on commercial plant, invoicing at $2500; profits justify the rate. Inquire of LOUIS K. WEBB, 300 W. Tenth. Home 53028. Broadway 3506. 12

WANTED—WANT TO BORROW $1000 FOR 2 years at 7 per cent. on new and modern 5-room bungalow. See LONGLEY, PATTON & LONGLEY, A2318. 330 S. Hill st. Main 6278. x14

WANTED—
—$600—
9 PER CENT.
Security 2 lots on Burlington, near Temple. 402 STIMSON BLK. x*

WANTED—$4000 AT 7 PER CENT. NET ON highly improved ranch near Los Angeles, right on railroad; good pumping plant and plenty of water; conservative value, $12,000. 'Phone 51457, I. W. MOYER. 9

WANTED—FROM PRIVATE PARTY, $1500 at 6½ per cent., on first mortgage, secured by lot and new and modern 6-room house, worth $3800. Address Z, box 194, TIMES OFFICE. 11

WANTED—MONEY—
$3500 at 8 per cent., for 2 or 3 years. Value $9250.
EDWARDS & WILDEY COMPANY,
Main 3307. 232 Laughlin Bldg. Home 10767. x9

WANTED—$3000 TO BUILD 9-ROOM HOUSE to cost $3500; lot net value $2500; first mortgage, 7 per cent., 3 years. ELISHA ELDRED & CO., 830 Central Bldg. F5023. x10

WANTED—LOAN OF $16,000 TO $30,000 FOR 3 years on land and water, worth 10 times the amount. Address Z, box 104, TIMES OFFICE. x13

WANTED—MONEY AT 8 PER CENT. NET. Gilt edge security. Can use small or large amounts. Address N.N., box 151, TIMES OFFICE. x*

WANTED—LOAN MONDAY $350; RETURN $350 six months; security $1500 city property. First mortgage, bonus $25. 314 CITIZENS' NAT'L BANK BLDG. 8

WANTED—TO BORROW $6000 AT 8 PER cent., for 5 years, on 2000 acres of land 100 miles from Los Angeles. W. H. SHAW, 409 O. T. Johnson Bldg. 11

WANTED—MONEY, $950 BUYS $1050 TRUST deed (second mortgage.) payment guaranteed. OWNER, 207 Copp Bldg. 11

WANTED—$3000 ON GILT-EDGE SECURITY, 1 to 3 years, 7 per cent. Address T, box 207, TIMES BRANCH OFFICE. 10

WANTED—TO BORROW $1500 ON THREE business lots in the Palms. Address Z, box 17, TIMES OFFICE. 10

WANTED—$2500, LOAN TO BUILD 6-ROOM house in Wilshire section. W. N. HOLWAY, 609 Laughlin Bldg. A1939. x10

WANTED—TO BORROW $500 ON HOUSE and 2 lots south of city. Address Z, box 27, TIMES OFFICE. 10

WANTED—LOAN OF $12,000 FOR A TERM of 3 years; gilt-edge security. Address Z, box 42, TIMES OFFICE. 12

WANTED—$5000 FOR 3 YEARS, ON GILT-edge security. Call ROOM 117, 126 W. First. 11

WANTED—LOAN OF $1600 ON 5-ROOM COTTAGE, E. 28th st. Will pay 7 per cent., 2 or 3 years. Phone MAIN 6049. 9

WANTED—PRIVATE PARTY ONLY WITH $4000 for first mortgage, two southwest bungalows. 'PHONE A5034, MAIN 6128. 11

WANTED—$3000 ON GILT-EDGE SECURITY. Call ROOM 117, 126 W. First. 9

MONEY WANTED—
On Real Estate and Collaterals.

WANTED—MONEY ON FIRST MORTGAGES.
$800—3 years, 8 per cent. net, lot 50x135, 45th st., near Moneta ave., with new bungalow; value $1600. We have three of these loans.
$1600—3 years, 8 per cent. net, on lot 61x150 at corner of Childs ave. and Edgecliff Drive and intersecting Sunset blvd.; value $3500.
$1100 — 3 years, 8 per cent., lot 42x100, on Malabar and Dobson sts., near Brooklyn ave., with fine new bungalow, value $2500. We have two of these loans.
$1100—3 years, 8 per cent. net, on lot 40x140 on Granada st., near Cypress; value $700; improved with story and a half 7-room house, value $1500; total value $2200.
$1375—We have for discount a mortgage of face value of $1425, payable $50 per quarter, with interest in addition at 7 per cent. per annum, interest payable quarterly, on lot 40x147.1 on Baldwin st., between Gates st. and Eastlake ave., value $1600; improved with 5-room cottage, value $1600; total value, $3200. Will discount mortgage $50.
$1500—3 years, 7 per cent. net, on lot 35x125 on 43d st., near Maple ave., improved with fine 5-room bungalow occupied by owner, value $3000.
$1500—3 years, 8 per cent. net, on lot 50x150, just off Colegrove car line, Hollywood, with fine new bungalow, just finished; value $3000.
$1500—3 years at 8 per cent. net on lot 42x200 on Dryden ave., near Louise st., Glendale, value $1000; improved with fine new modern 5-room bungalow, value $2200; total value $3200.
$1600—3 years, 8 per cent. net, on lot 40x125 on 56th st., near Vermont ave., improved with 6-room bungalow; value $2200. This is a beautiful new place, just finished.
$1600—3 years, 8 per cent. net, lot 42x131, on 51st st., just west of Raymond ave. (This is a swell location.) With fine new bungalow. value $2300—actual cost—but owner asks far more. We have two of these loans. This is in Vermont Avenue Square.
$1600—3 years, 8 per cent. net, on lot 50x140 on Pacific ave., between Michigan and Prospect aves., Hollywood. This is at Gardner Station. Improved with handsome bungalow; total value, $4000. We have three of these loans left at same place.
$1700—3 years, 8 per cent. net, on lot 45x128 on 40th st., just east of Halldale ave., improved with fine new bungalow, value $3500.
$1700—3 years, 8 per cent. net, on lot 45x130 on 45th st., near Halldale ave., with new bungalow, value $3500.
$2500—3 years, 7 per cent. net, on lot 60x160 on Ardmore ave., near Second st., value $1550; improved with modern 7-room story and half residence, value $3500; total value $5050. This is the celebrated Wilshire ave. district. We have two of these loans.
$3000—3 to 5 years, 7 per cent. net, lot 50x140, 26th, between Main and Grand ave., value $3000; with 8-room house, value $3000; total value $6000.
$4000—3 years, 7 per cent. per annum net, on lot 50x118 on W. 23d st., near Hoover and Magnolia sts., value $3500; improved with 9-room house, value $4000; total value, $7500.
$18,000—3 to 5 years, 6 per cent. net, on fine corner business lot on E. First st., 51x140, value $24,000; improved with a building two stories, 51x100, consisting of five stores, two offices and one lodge-room; monthly rents $375; value of building, $26,000; total value, $50,000.
$20,000 or $35,000, as lender may choose—5 years, 8 per cent. net, on 22 acres on Huntington Drive at Bairdstown, one mile from Los Angeles; value, $50,000; improvements, $15,000; total, $65,000. We know the owners of this property. They are all right, and this loan is all right.
$40,000—5 years, 4½ per cent. net, on lot 30x150, heart of the business center, value $65,000; improvements, value $15,000; total value, $80,000. For a conservative loan, look at this.
References — Title Insurance & Trust Co., Title Guarantee & Trust Co., Los Angeles Abstract & Trust Co., First National Bank, Citizens' National Bank.
MATTHEWS & MATTHEWS,
The Leading Mortgage Loan Brokers,
505 Douglas Bldg., cor. Third and Spring sts.
Main 3335. Home A2335. x9

WANTED — $3000, FIRST MORTGAGE, southwest, modern bungalow. FERN CO., 300 German Bldg. 11

WANTED—$2000 FIRST MORTGAGE, SOUTHwest property. 'Phone appointment, 54662. 11

STOCKS AND BONDS—
And Mortgages.

REYNOLDS & MANN,
428-429-430 San Fernando Bldg., 4th & Main sts.
'PHONES—F1977, Main 6248.
WILL SELL—
1000 Copper Creek .... Bid
200 Collins Wireless 1.50
200 Anti-friction J. B. .... Bid
200 Spring Tire .... Bid
200 P. B. Steifer .... Bid x9

FOR SALE—TO PROVIDE WAGES AND further development of a California mine, been working 7 years, $25,000, 7 per cent. bonds, will sell reasonable for quick action. Make appointment. OWNER, P.O. box 342, Station C. 11

WANT TO BUY LOS ANGELES STREET improvement bonds, submit what you have to offer.
F2656. ARTHUR FREEMAN,
324 S. Spring. 217 Lissner Bldg. 9

FOR SALE—FEW SHARES OF RICE Ranch Oil at a bargain.
TALBOT & CO.,
A4530. 335 H. W. Hellman Bldg. Bdwy. 2834. 10

WANTED—LA ZACAULFA AND HIDALGO rubber stock. Traction preferred. California Wine Association stock. Address ZZ, box 95, TIMES OFFICE. 30

FOR SALE—300 SHARES P. B. STEIFER stock; special price for today. Will buy Spring Tire, Clara Con. and Tom Reed. J. G. LUNN CO., 304 Stimson Bldg. F5130. 9

BLOCK SATANITE POWDER STOCK, cash. Address Z, box 185, TIMES OFFICE. 9

FOR SALE—550 SHARES SPRING TIRE stock, 15c; also 45 shares California Building and Land Syndicate, 25c. Phone SOUTH 6797. 11

FOR SALE — 500 CALIFORNIA MARBLE Company at any price, make offer. D. T. McKAY, 411 Eddy st., San Francisco. x14

COSTA RICA RUBBER CO. GET STOCK now; they have begun to produce. Call at 511 BUMILLER BLDG. x*

SEE ME TODAY ON COPPER CREEK, Clara Consolidated and Spring Tire. U. S. G. TODD, 302 Lankershim Bldg. 9

FOR SALE—CITY AND COUNTY BANK stocks, $100 per share. ARTHUR FREEMAN, F2656, 217 Lissner Bldg. 9

THINGS ON WHEELS—
All Sorts.

AUTOMOBILES.

FOR SALE—A GOOD 5-PASSENGER AUTOmobile in good condition. In order to sell at once, will sell at a sacrifice for $275. CALIFORNIA BUILDERS' SUPPLY CO., 121 W. Third. x11

SAVED $250—
'08 Brush runabout, not run 200 miles, too small for owner; says sell at loss.
MANHATTAN AUTO & PARAOPLANE CO.,
x10 1216-18 S. Olive st.

FO RSALE — 2-CYLINDER RUNABOUT, top, storage battery, extra tire, tubes, tools etc. This car is a good little car for the money. Call 842 S. OLIVE. Phone 10927. 9

FOR SALE—BUICK WHITE STREAK, THE car that won; the car of the reputation; this car has full equipment. Call and see it today. 842 S. OLIVE. Phone 10927. 9

FOR SALE—NEW COLUMBUS ELECTRIC, guaranteed in A1 condition; has only been run 150 miles; $1000 cash, for immediate sale. Address 481 CENTER ST., Pasadena. x12

TIRES, REAL BARGAINS, FISK BOLTED; Dunlop, Clincher and Quick Detachable; pay you to call. CASH BUYERS, 1329 S. Main, block below Pico. 10

SPECIAL BARGAINS IN RUNABOUTS AND light touring cars, $125 to $350; trades considered. W. F. PIPHER'S MOTOR CAR EXCHANGE, 1250 S. Los Angeles st. x9

WANTED — 7-PASSENGER AUTOMOBILE to $3000 for new 6-room house; price $2500; owners only. E. W. MOULTON, Santa Ana. x13

FOR SALE—SACRIFICE, 40-45-H.P. ROADSTER; any kind of body can be used. Has had excellent care. See OWNER, 667 Kingsley Drive.

FOR SALE—RARE OPPORTUNITY, CALIFORNIA agency popular line of standard automobiles; must act quick. Address VV, box 117, TIMES OFFICE. x*

FOR SALE—BEST SECOND-HAND THOMAS Flyer, 7-passenger, in the city; fully equipped and in perfect condition; this is a bargain. Call 328 W. 10TH, or 'phone F4762. x*

FOR EXCHANGE—STOCK IN A GOOD company in exchange for automobile; must be a good car. J. A. M'CUSKER, 321 Wilcox Bldg. 9

FOR SALE—
5-passenger Buick.
2433 S. Flower. Phone 21432. x*

FOR SALE—5 PASSENGER POPE HARTford auto, newly painted, a hill climber, make your family happy for Christmas. Phone 21998. 10

WANTED—1909 FOUR-CYLINDER ROADster or runabout, will pay spot cash for bargain; no agents. Address with full particulars, R, box 22, TIMES OFFICE. x13

AUTOS, PARTS, ENGINES, ETC., SOLD and exchanged. METZ, 207 E. Ninth. F1958. *

FOR HIRE—PIERCE 40-H.P., 7-PASSENGER auto, $3 first hour, $2.50 second, $10 for 5 hours. Call any time. HOME PHONE 22029.

IF YOU WANT A FIRST-CLASS PEERLESS for $500, the cheapest, best car in town, and you have the cash, call A8045. Make offer. 10

SACRIFICE NEW ELECTRIC RUNABOUT, price $375, worth $800; will trade. 1124 S. MAIN ST. 12

FOR EXCHANGE—AUTOMOBILE, 4-CYLINDER touring car, for clear lots. 'PHONE MAIN 9186 before 10 a.m. any day. 12

I NEED AT ONCE A GOOD 5-PASSENGER auto; have some cash and 160 acres fine land near railroad. 'PHONE F5492. 10

$500 WILL PURCHASE A 5-PASSENGER, 40-horse-power car in fine shape; fully equipper; new casings. 2400 W. PICO. 9

WANTED—SMALL AUTO WITH TOP, $400, second-hand. Address Z, box 16, TIMES OFFICE. 11

THINGS ON WHEELS—
All Sorts.

AUTOMOBILES.

WHITE STEAMER, 30-H.P., 7-PASSENGER; also 5-passenger White Steamer. Both of these cars are in elegant condition, not old worn-out machines. It will pay you to come and see them.

WHITE GARAGE, 810 S. OLIVE ST. x*

WE HAVE SEVERAL SMALL TOURING cars of various makes, on which the owners desire to secure immediate cash. All offers will be considered. They are all snaps, so act quick. Five passenger four cylinder touring car, $550; two cylinder late model roadster, $600; five passenger 40-horse-power touring car, $675; five passenger four cylinder touring car, $575; five passenger four cylinder touring car, $375.
AUTOMOBILE CLEARING HOUSE ASSOCIATION.
1118 S. MAIN. Main 836. F3981. x12

BIG BARGAIN IN A FRANKLIN, MODEL G, LIGHT TOURING CAR, WITH DETACHABLE TONNEAU, 32x3 TIRES, NEWLY PAINTED; HAS HIGH TENSION BOSCH MAGNETO, AND IS IN THE BEST OF CONDITION, JUST BEING RECENTLY OVERHAULED; THIS LIGHT 4-CYLINDER WAGON WILL BE SOLD TUESDAY AT THE EXTREMELY LOW PRICE OF $750. FOR DEMONSTRATION CALL AT 431 W. SEVENTH ST. 11

FOR SALE—
Two Mitchell touring cars, '08 and '09 models, taken in trade on new cars.
These have both been entirely overhauled and we are able to guarantee them as we do new cars, and are offering them at bargain prices.
GREER-ROBBINS CO., 1501-5 S. Main st.
'Phones Broadway 5410, Home 22813. x14

PEERLESS '06, LIGHT 5-PASSENGER touring car, speedometer, odometer, top, etc., four speeds forward and reverse, fast and silent and in guaranteed condition. This car must positively be sold. For this bargain see
MANHATTAN AUTO & PARAOPLANE CO.
x10 1216-18 S. Olive St.

STODDARD-DAYTON ROADSTER, PRACTICALLY new, in the finest of condition, double rumble seat, glass front, speedometer, worth $1250, buy this for $850 and die happy.
MANHATTAN AUTO & PARAOPLANE CO.
x10 1216-18 S. Olive st.

HAYNES 7-PASSENGER TOURING CAR, 1909 model; best of condition; original paint; fully equipped and lot of extras. Big discount to the man with cash.
AUTOMOBILE CLEARINGHOUSE ASS'N.,
Main 836. 1118-20 S. Main st. F3981. x12

FOR SALE—SPLENDID '09 FRANKLIN RUNabout, or 4-passenger car; used but six months, and good as new; cost over $2000; will take $1500; here is the doctor or business man's runabout you are looking for. 'Phone F4762, or call 328 W. 10TH. x*

AUBURN TOURING CAR, 1909 MODEL. Only used about five months. Owner leaving for the East and will close for quick cash at a low figure.
AUTOMOBILE CLEARING HOUSE ASSOCIATION.
Main 836. 1118-20 S. Main st. F3981. x9

'08 HAYNES 40, TOP, SPEEDOMETER AND otherwise fully equipped. A practically new car, costing $3200, and is absolutely worth $1800; will be sold for $1250 cash; no trades.
MANHATTAN AUTO & PARAOPLANE CO.,
x10 1216-18 S. Olive st.

LOCOMOBILE ROADSTER, 15-20 HORSEpower. Just out of paint shop. Swellest little car in town. Need the money; now's your chance.
AUTOMOBILE CLEARING HOUSE ASSOCIATION.
1118 S. MAIN. Main 836. F3981. x12

FOR SALE—STUDEBAKER 40, ELEGANTLY equipped; top, speedometer, seat covers, glass front, bumper, extra tires, tubes, lamp, covers, etc.; cost $4700; used only 9 months; is in immaculate condition; will sell for $2300; biggest bargain for a good car in town. Call 328 W. 10TH, or 'phone Broadway 1794. x*

DURO TOURING CAR, JUST EQUIPPED with new 1909 motor; perfect condition and full equipment. Price right.
AUTOMOBILE CLEARINGHOUSE ASS'N.,
Main 836. 1118-20 S. Main st. F3981. x9

WANTED— 50 CARS. WANTED.
WHAT HAVE YOU?
BRING THEM IN. GET THE MONEY.
THE HUSTLERS
AUTOMOBILE CLEARINGHOUSE ASSOCIATION.
1118 S. MAIN. Main 836. F3981. x12

PIERCE ARROW, 45 HORSE POWER, ONE of the best cars produced in America. In fine condition; guaranteed. Over sixty per cent. off for cash.
AUTOMOBILE CLEARING HOUSE ASSOCIATION.
Main 836. 1118-20 S. Main st. F3981. x10

MERCEDES TOURING CAR, MADE IN America under German patents. Finest car ever shown on the Coast. Original cost nearly $9000. Nearly 75 per cent. discount.
AUTOMOBILE CLEARING HOUSE ASSOCIATION.
1118 S. MAIN. Main 836. F3981. x12

AEROCAR ROADSTER, HIGH POWERED and fast, beautifully finished in the best of condition; cost $3600; will be sold at about one-fifth its value. Bargain hunters get busy.
MANHATTAN AUTO & PARAOPLANE CO.,
x10 1216-18 S. Olive st.

REO TOURING CAR, GLASS FRONT; TOP speedometer, extra tire. Sold with guarantee. Price low.
AUTOMOBILE CLEARING HOUSE ASSOCIATION.
Main 836. 1118-20 S. Main st. F3981. x9

WHY CERTAINLY—
We have another real snap in a 4-cylinder, '08 Ford. Come and buy a bargain, today only, $450.
MANHATTAN AUTO & PARAOPLANE CO.,
x10 1216-18 S. Olive st.

TWO FORD RUNABOUTS, BOTH FULLY equipped and in the pink of condition. Prices are right.
AUTOMOBILE CLEARINGHOUSE ASS'N.,
Main 836. 1118-20 S. Main st. F3981. x9

OLDS ROADSTER, FRENCH TYPE, IN good condition; must be sold; price $175, for quick action.
MANHATTAN AUTO & PARAOPLANE CO.,
x10 1216-18 S. Olive st.

FOR SALE—
Mitchell runabout, just taken in trade on new car. Thoroughly guaranteed and a snap.
GREER-ROBBINS CO., 1501-5 S. Main st. x14

LOT VALUED AT $600 FOR AUTO OR DIAmonds. MAIN 5341. 10

BICYCLES AND INVALID CHAIRS.

BICYCLES FROM $5 TO $50; GOOD TIRE, $2.25. Repairing and supplies at cash prices. KNIGHT'S, 134 N. Spring st., near 1st. 12

BUGGIES, PHAETONS, RUNABOUTS.

FOR SALE — VERY FINE STANHOPE-Barley runabout, hand-made harness and English saddle. 718 FIGUEROA. See these and make offer. 9

MOTORCYCLES.

CASH BARGAIN DAY—F.N. 4-CYLINDER, $150; '09 Armac, $130; Twin H. & H., $75; 25 others, $50 to $250. MERKEL AGENCY, LOS ANGELES MOTORCYCLE CO., 843 S. Spring. 9

FOR SALE—SECOND HAND MOTORCYCLES $25 to $200. Best bargains in city. 408 E. 1ST. 9

LIVE STOCK FOR SALE—
Horses, Cattle, Mules, Etc.

FOR SALE—TEAM OF BLOCKY MARES, 7 and 8 years old, weight 2400; span of mare mules, 7 and 8 years old, weight 2600; one sorrel horse, 9 years old; good single driver; also one good horse and express wagon and harness, price $150. All this stock is sound. Call 553 CENTRAL AVE. x*

FOR SALE—TEAM OF MULES, HARNESS and wagon. Complete outfit. Mules weigh about 1250 pounds each. 3¼ in. wagon with bed. Price for the outfit, $375. MR. ADAMS, 3025 BAY ST. x*

FOR SALE—JUST ARRIVED, A CARLOAD of horses, and mules, weight from 1000 to 1200 pounds, all well broken, OREGON HORSE MARKET, San Pedro street. Phone South 852. 10

FOR SALE — FOUR GOOD MULES FOR $500; weight 1200 lbs. Also small team of mules, weight 850 lbs. Several good farm horses, fine pony for advertising or children. See PERRY LOWE, 330 Aliso st. 9

FOR SALE—8-YEAR-OLD HORSE, WEIGHT about 1200, fine horse for express, driving or general purpose; ask to see McCarthy's horse, ALISO ST. HORSE AND MULE MARKET, 407 Aliso st.

FOR SALE — BAY MARE, BUGGY AND harness, mare 10 years old, weight 1050 lbs.; rig is an oval-topped business buggy, in excellent condition; price $125. Call TEMPLE 1128. No dealers. 9

FOR SALE—MARE AND HORSE, SUITable for light ranch work or camping outfit; $100 for the pair if sold at once; or will separate. 137 E. 25TH. 10

FOR SALE—ONE FINE YOUNG JERSEY cow, 3½ years old, very gentle; cannot be beat for family use, $50. Call 222 WEST 33RD ST. 11

FOR SALE—GOOD TEAM, WAGON AND harness; good job included; will sacrifice for quick sale. 1307 BERENDO ST. West 5139. 10

FOR SALE—STOCK BEETS AT FLORENCE ave., third ranch east of Main, $2 per ton, delivered $3. PHONE SOUTH 6407. 17

FOR SALE—$235; LEAVING CITY; BEAUTIFUL brown horse, good traveler; new Moyer top buggy, new harness. 230 W. VERNON. 11

FOR SALE — MARE, SUITABLE FOR ladies or children to ride or drive, $65, if sold at once. 137 E. 25TH. 10

FOR SALE—HORSE, WEIGHT ABOUT 1100 lbs., true puller, double or single, $55, if sold at once. 137 E. 25TH. 10

FOR SALE—HORSE, BUGGY AND HARNESS, $135; must sell today. SEVENTH AND TOWNE AVE 9

MUSICAL INSTRUMENTS—
For Sale, Exchange or Wanted.

FOR SALE — BEAUTIFUL UPRIGHT PIANO, used only 7 months; well-known standard make; genuine ivory keys; real mahogany case; copper wound bass strings; 3 pedals; 3 strings to each tone; full-length music rack; continuous dust-proof hinges; rich velvet scarf and mahogany stool; can furnish clear bill of sale and guarantee; original price, $350, but will sell for only $230, and can arrange for $5 monthly payments. 628 S. HILL. x²

FOR SALE — "ELEVATOR CUTS THE price" on all our pianos, $25 to $90 under eastern prices, with 3 years to pay in. Some special bargains this week besides. Save money. Take the elevator to the beautiful warerooms the VAN SANT PIANO CO., 2nd floor, 729 S. Broadway. xii

FOR SALE — MAGNIFICENT $800 PLAYER piano in rich oak case, exactly like new; bench, scarf and 15 rolls of music. Will sacrifice for considerable less than half price. Monthly payments if desired. 454 W. 28TH ST. x²

FOR SALE—PIANO, UPRIGHT; STANDard make; heavy full quartered oak, superb design and finish; $600 instrument, less than half price. Address T, box 206, TIMES BRANCH OFFICE. 9

FOR SALE—UPRIGHT SOHMER PIANO, draperies, furniture and other furnishings of 929 S. UNION AVE. Call Tuesday or Wednesday. 10

FOR SALE—OR EXCHANGE, A KIMBALL mahogany piano, in perfect condition; almost new. Phone SOUTH 3445 SUNSET. 9

FOR SALE—$215 BUYS BRAND NEW UPright mahogany piano. Inquire CIGAR STAND, 104 N. Spring st. 10

FOR SALE — UPRIGHT PIANO IN FINE condition; only $180 for immediate sale. Call for inspection, 413 W. FIFTH ST. x

DETECTIVE AGENCIES—
And Detectives.

CITIZENS' DETECTIVE AGENCY, 612-13 Delta Bldg., 458 S. Spring st. All kinds of detective work; strictly confidential; investigations made in any part of the world; quick service; accurate reports by expert operatives. 'PHONES F5060, BROADWAY 1110. x²

ELMS DETECTIVE AGENCY, WILL UNdertake all legitimate detective work intrusted to it by corporations, attorneys or individuals; correspondence everywhere; very best of references. Established 1887. Office WILSON BLDG., Los Angeles, Cal. *

FREEMAN'S DETECTIVE AGENCY, 605-10 H Union Trust Bldg., established 1897. Confidential investigations made in any part of the world by expert operatives; prompt and accurate reports on all cases. *

PACIFIC SECRET SERVICE BUREAU. 217 Delta Building.
High class and reliable detective service performed at reasonable rates. Consultation and advice free. Satisfaction guaranteed. 13

JOHN F. CRONIN, BRYSON BLDG., 2ND & Spring sts. 4 years a State officer, 10 years U. S. secret service agent. x²

PRIVATE DETECTIVE; LONG EXPERIence, accurate, confidential; bank and professional references. PHONE 53038. 10

PATENTS—
And Patent Agents.

BECKER & BLAKESLEE, PATENTS. (Tracy C. Becker, Raymond Ives Blakeslee,) formerly of New York. Lawyers and solicitors. Patents and copyrights secured and trademarks registered in all countries. Litigation in all courts. 326-328 MASON OPERA-HOUSE BLDG., 127 S. Broadway. 'Phone A7212. x²

PATENTS AND TRADEMARKS SOLICITING and litigation. TOWNSEND, LYON & HACKLEY, 604 Merchants' Trust Bldg., 207 S. Broadway. Home A6191, Main 9126. *

PATENTS, TRADE MARKS, COPYRIGHTS, in all countries, every branch of patent business. ST. JOHN DAY, 801 Union Trust Bldg. Phone F5057. 12

PATENTS AND TRADEMARKS. ALL COUNtries. A. H. LIDDERS, patent lawyer and solicitor, 612 TRUST BLDG., cor. 3d & Spring. x²

G. E. HARPHAM GETS PATENTS, INVENtions financed; patent litigation; 25 years' experience. 617 UNION TRUST BLDG. x²

PIONEER PATENT AGENCY, HAZARD & STRAUSE founded 39 years, 639 Citizens' Bk. Bldg., 3d & Main. PATENT BOOK FREE. *

C. SEVERANCE FOR PATENTS, TRADE Marks. F3674. 326 Wright & Cal. Bldg. *

NO PATENT, NO PAY. RATES REDUCED. S. G. WELLS, 346 P. E. Bldg. *

STORAGE—
All Sorts.

TO LET—LARGE PRIVATE LOCKED IRON rooms for furniture, etc., $1.50 and $2 per month; trunks, boxes, etc., 15c and 25c. Open van, $4 per day, or 75c per hour. We pack and ship household goods everywhere at reduced rates. COLTEAR'S VAN & STORAGE CO., office 109-11 S. Main st. Warehouse, 616-17 San Pedro st. 'Phone F2171, Main 1117. *

TO LET—THE L. A. VAN, TRUCK & STORage Co.'s private rooms for storage, and the largest vans for moving household goods, pianos, etc. Warehouse, 614 LINDEN ST., near 9th st. and Central ave. Phones F4478, and Main 172. R. H. DUNSTON, prop. x²

TO LET—SEE THE TRANS-CONTINENTAL FREIGHT CO. for moving, packing and storing household goods. We can handle your shipments to and from the East and North at a reduced rate. Write or call on us. 228 W. 6TH ST. Both phones. 9

TO LET — HOUSEHOLD GOODS PACKED, MOVED IN "THE BIG RED VANS," SHIPPED, STORED IN CLEAN WAREHOUSES, PRIVATE ROOMS, COAL AND WOOD. BOTH 'PHONES. SHATTUCK & NUMMO, 109 E. SIXTH. *

ATTORNEYS—
And Counselors-at-Law.

BECKER LAW AND COLLECTION AGENCY. We Work Everywhere.
A well-equipped agency; established 1894. Our system and personal contact with the people owing money brings the returns; all manner of claims handled; you pay us for results only. 'Phones A 3232, Main 3225. 410-411-412 HENNE BLDG., 122 W. THIRD. x²

LOS ANGELES LAW AND COLLECTION CO. No fee without success. Consultation free. Estates settled, damages, suits, marriage laws, liens, etc. Attorney and Notary, 334 GRANT BLK., corner 4th and Broadway. *

DIVORCE LAWS EXPLAINED. ADVICE free; private, confidential; all cases; no fee without success. Charges moderate. 122 W. THIRD ST. Office 221; 2 to 5. 12

WYATT LAW & COLLECTION AGENCY. We collect all manner of claims. 512 MERCHANTS' TRUST BLDG., F3149, M1581. x12

MASSAGE—
And Other Baths.

MINERAL BATHS, MASSAGE, ELECTRIC treatment. 703½ S. BROADWAY, room 46. Open Sundays. 12

BATHS, MASSAGE, 10 TO 10. OPEN SUNdays. Room 107, 324 S. BROADWAY. A4512. 12

MRS. M. E. STAHMER, 332 LAKE ST., MASsage and baths for ladies. Both 'phones. x²

BATHS AND MASSAGE, 127 S. BROADWAY. Room 2. A3934. EMMA ERICKSON. *

MACHINERY—
And Mechanical Arts.

FOR SALE—2000 FEET OF 5-8 AND 1-2-IN. steel cable; we have used this cable in connection with some of our work, and are through with it, and will dispose of it cheap. ADAMS PIPE WORKS, 2025 Bay st. Broadway 1264. F1917. x9

FOR SALE — ONE TEN-HORSEPOWER UPright boiler, in good condition, complete, with all fittings and burner, price $75. ADAMS PIPE WORKS, 2025 Bay st., Broadway 1264. F1917. x9

FOR SALE—
Merchandise—Special Bargains.

Showcases—On account of overstock, will make exceedingly low prices on new showcases of every description. Get our prices on framed and unframed mirrors. SO. CAL. HARDWOOD AND MFG. CO., uptown office and display rooms, 507 S. Main; general office and factory, 1200 E. 8th St., Los Angeles, Cal. x²

GOVERNMENT LANDS—
And Land Scrip

FOR SALE—40 ACRES OF GOOD GOVERNment land, 50 cents per acre pays all; residence unnecessary. Call before Wednesday night. TWEEDY, 738 Central ave. F2465. 10

FINE GOVERNMENT LANDS OPEN TO homestead entry. Address T, box 211, TIMES BRANCH OFFICE. 11

HAIRDRESSERS
Chiropodists and Manicures.

HAIRDRESSING, 25c; MANICURING, 15c; shampooing, 25c; excellent of course. Hair goods, chiropody. "FLORENTINE," corner, Broadway entrance 221 Mercantile Place. 12

SHAMPOOING, HAIRDRESSING, MANIcuring, face and scalp treatments; combings bought and made to order. 321 W. 6TH, room 15. *

BOILERS—
And Boiler Works.

L. A. BOILER WORKS, MFRS. OF BOILers and tanks. Special attention to repair work. 139 REDONDO ST. Tel. E. 2256; Alpa. x²

TOO LATE TO CLASSIFY—

FOR SALE—OR TRADE—A COMPLIMENTARY furnished flat, 321 WALL. No agents. 10

Auction

Carhart Collection
Antique Furniture
Porcelains
Paintings
Commencing

Tuesday Nov. 9

At 10 a. m. & 2:30 p. m.

222 W. 3rd St.

Bradbury Building

Consisting of colonial mahogany sideboards, extension tables, bureaus, dressing cases, grandfather's clocks, mouseforaire tables, rosewood furniture, carved mantel, Carara marble statuary, oil paintings, water colors, Turkish rugs, gold furniture, black oak stands, chairs and safe, brass andirons, Marie Antoinette table with Sevres panels, gold ormolu clock, Sevres plates, fruit stands, chandelier, Royal Melsenn vase, Royal Vienna vase, Royal Worcester, Dolton, etc. The finest collection ever offered for sale in L. A.
THOS. B. CLARK, Auctioneer.

Auction

The R. H. Strouse Co., auctioneers, have the following furniture auctions:

Tuesday, Nov. 9
9:30 A. M.

$15,000 auction in HOLLYWOOD, magnificently furnished home, 9 rooms, including high grade upright piano. Will also sell the house and lot; beautiful modern and up-to-date property; lot 65x165; located 5911 E. PROSPECT AVE. Take Hollywood car.

Wednesday, Nov. 10
9:30 A. M.

Furniture of a beautifully furnished 6-room flat, 920½ SOUTH HOPE ST. (New goods.)

Thursday, Nov. 11
9:30 A. M.

Magnificently furnished 7-room house, 1221 GIRARD ST. (New goods.)

Thursday, Nov. 11
2:30 P. M.

Furniture of 5-room bungalow; also equity in property 3934 Eastside Boulevard. ALL NEW GOODS.

Friday, Nov. 12
9:30 A. M.

Entire contents of the 10-room private residence, including a $700 high grade Vose upright piano, 332 SOUTH FLOWER ST.
N.B.—All above are strictly first-class sales. THE R. H. STROUSE CO., Auctioneers. 210 Central Bldg. Four phones.

Auction

Bankrupt Stock

Tuesday, Nov. 9,
At 10 a. m.

Hardware—Crockery—Graniteware

At 730 S. Spring St.

Consists of carpenter tools, mechanics' tools, hand saws, squares, levels, hammers, hatchets, hand axes, planes of all kinds, iron and wood; combination pliers, padlocks, hand drills, breast drills, braces, chisels, bits, iron clamps, vises, brick trowels, plastering trowels, lanterns, horse brushes, curry combs, dog chains, oil stoves, Stilson pipe wrenches, monkey wrenches. Graniteware consists of tea kettles, dish pans, coffee pots, tea kettles, stew kettles, milk pans, boilers, tubs, buckets, rice boilers. Crockery consists of a lot of decorated and plain white stain sets, fish sets, game sets, berry sets, dinner sets, combinets, plates, all sizes; cups, cups and saucers, platters, clocks, solid dishes, pitchers, bakers, fruits, oat meals, soup dishes, cracker jars, vases, etc. Above will be sold in lots to suit dealers and public.
L. A. AUCTION AND COM. CO., General Auctioneers.
736 S. Spring St. Broadway 1667, F1719.

Auction

FURNITURE, CARPETS, ETC.

830-32 South Main St.

Wednesday, Nov. 10th

10 A. M. TO 2 P. M.

A large and desirable consignment of household furnishings for positive sale, consisting of all brass and enameled iron and brass beds, clean mattresses and bedding, ladies' desks, pretty pictures, oil paintings and engravings, oval extension tables, china closets, buffets, fine oak sideboards, leather-seat dining chairs, polished oak, maple and mission leather-seat rockers and chairs, drophead sewing machines, all leather and other couches, cabinet and upright folding beds, wardrobes, hall trees, hanging hall mirrors, beautiful dressers in tooma mahgany, quartered oak and birdseye maple, chiffoniers, commodes, oak and maple center stands, sanitary couches, 2 fine upright pianos, fine ladies' and gents' chiffoneers, bookcases, combination bookcase and desk, mission hall seats and settees, upholstered parlor pieces, library tables, roll and flat-top office desks, office safes, revolving chairs, cash registers, fine refrigerators, carpets and art squares in beautiful and artistic designs in Brussels, velvets, tapestries and Axminsters, rugs, gas ranges, steel ranges, heaters, cook stoves, hot plates, dishes, kitchen tables, utensils, etc., etc. In fact, everything for the home, apartment-house or office. Remember, three big sales every week—Monday, Wednesday and Friday.
RHOADES & RUTLI,
Successors to Rhoades & Rhoades, Auctioneers.
Phones F1259 Main 1259.

FREIGHT FORWARDING—
Shipping Household Goods.

REDUCED RATES ON HOUSEHOLD GOODS to all points, East and West. JUDSON FREIGHT FORWARDING CO., 322 Central Bldg., 6th and Main, Los Angeles. Phone—F1258, Main 324.

Reduce Your Tailoring Bill

to the correct amount—one-half the amount you have been paying to high-priced tailors or for unsatisfactory hand-me-downs—by ordering your new suit from the Scotch Tailors. We are able to give you the highest class of tailoring and the best grade fabrics for less because we do an immense volume of business and buy all our woolens direct from the manufacturers. This means saving. We give you the benefit of it.

Come in today and order your new suit. You'll never regret it. One trial will make you a regular wearer of Scotch System clothes.

All the new Fall woolens to choose from. Suits to order $15, $17.50, $20, $22.50 and $25.

Scotch Tailors

330 SOUTH SPRING ST.

Verdugo Canyon Tract

The picturesque Verdugo Canyon, one mile from Glendale. Lots one-half to three acres, rolling ground, live oaks, sycamore trees, running water and parks, the most beautiful spot in Los Angeles county for suburban homes. See it and you will be convinced. Arrangements can be made at the office.

JNO. A. PIRTLE
Telephone A7191, 146 So. Spring St.

Schools and Colleges.

Von Stein Academy of Music
1419 S. Grand Avenue.

Phones B. 2923. Home 23721.

Southern California's leading musical institution because of having the strongest faculty ever assembled in this State. Terms to suit.

The Orton School
An English and Classical School, Day and Boarding.
ACCREDITED TO COLLEGES. PARIS BRANCH. Art, Music, OUTDOOR STUDY, Gymnasium.
ANNA B. ORTON, Prin.
254 S. Euclid Ave., Pasadena. Home 694.

MISS WING'S SCHOOL
Day and boarding. All grades. High School, Kindergarten. Special courses for pupils not regularly classified.
MISS ETHELWYN WING, M. A.
Home 53144. Sunset West 5844.
1230 So. Alvarado St.

Yale School
T. G. Adams, B.A., Head Master (Yale.) Boarding and Day School for Young Men and Boys. Fine Gymnasium, Illus. Cat. Main 6124. 305-309 NORTH UNION AVE.

Auction

Tuesday, Nov. 9th
Commencing at 10 A. M.

1826 Pennsylvania Ave.
Boyle Heights

Contents of a 7-room cottage, consisting of mahogany Divan, parlor table, upholstered box couch, quartered oak hall tree, pictures, mahogany rockers, lace curtains, silk portiers, massive mahogany folding bed chiffonier to match; draperies, three-piece oak bedroom suit, toilet sets, iron beds, springs, mattresses, quarter sawed oak sideboard, dining table, dining chairs, ice box, 9x12 axminster rugs, carpets, small rugs, kitchen cabinet, dishes, cooking utensils, gas plate, clock and numerous articles. Property sold and owners leaving city. Take Boyle Heights car out First street, get off at Bailey street, walk block to Pennsylvania avenue.
REED & HAMMOND, Auctioneers.

Auction

of the entire furniture of 11 rooms, removed

to 629 South Olive St.

Thursday, November 11
AT 10 A.M.

Comprising quartered oak dressers and chiffoniers, axminster and velvet carpets and rugs, oak library and parlor tables, mahogany, mission oak rockers, 2 drop-head sewing machines, lace curtains and portieres, bedding, couches, Vernis Martin and enameled beds; 2 phonographs, handsome mahogany folding bed, oak extension table and chairs, china, glassware, gas ranges, kitchen utensils, etc.
C. M. STEVENS, Auctioneer.

Auction

EXTRAORDINARY—We will sell at auction WEDNESDAY, NOV. 10, 9:30 A.M., the new furniture of a 6-room handsomely furnished flat, including a $450 high-grade upright piano.

920½ South Hope St.

Elegant 9x12 rugs, carpets, 5 small rugs, iron beds, felt mattresses, springs, beautiful mahogany and birdseye maple dressers, rockers, center tables, bric-a-brac, pictures, birdseye maple rockers, chairs, etc.; center tables, draperies, curtains, bedding, linens, Morris chair, box couch, dining table and chairs, gas range, gas stove, kitchen table, dishes, kitchenware; also $450 new Regent upright piano. An elegant sale of new goods.
THE R. H. STROUSE CO., Auctioneers.

Auction

Every Tuesday and Thursday at 10 a.m. and 2 p.m. at 730 S. Spring and 729 S. Main.
L. A. AUCTION & COM. CO.
Phones F1719. Bdy. 3687.

C. M. Stevens
Auctioneer
629 So. Olive St.,

Will purchase your goods for cash, paying more for same than any house in the city or will make cash guarantee. See him before disposing of your goods.

Auction

Reed & Hammond, Auctioneers. The finest auction room in California. Can sell anything. High-class furniture a specialty. Make sales Real Estate, Live Stock, Furniture or Merchandise, anywhere.
Office and salesrooms, 747 and 749 South Spring. Phones, Sdway. 5866; F1818.

Marlborough School for Girls
865 West 23rd Street

Fall term begins September 28th. Certificate admits to college. Pupils under 14 not received.
References from school last attended absolutely necessary if applicant is unknown to the principals.
Weekly lectures in French, with stereopticon, by Mons. Jacquard Auclair, of the French Alliance.
Miss Wiltshire will be at the school after September 6th, every afternoon, from 2 to 4.
MRS. GEORGE A. CASWELL, Principal.
MISS GRACE WILTSHIRE, Associate Principal.

Marlborough Preparatory School
FOR GIRLS UNDER FOURTEEN.
636 West Adams Street

Between Chester Place and Figueroa St. Take yellow University car to Chester Place.
FAMILY AND DAY SCHOOL.
Careful home training, thorough preparation, constant advancement, irrespective of grade limit.
French, German, Spanish, under superior native teachers.
Physical development a specialty. Indoor gymnasium, outdoor courts for drills, grounds adapted to freedom of outdoor life.
Fall term begins September 28th.
The principal may be seen by appointment. Telephones West 2216 and 23209.
MISS IDA B. LINDLEY, Principal.

Heald's
BUSINESS COLLEGE

Undisputed leader of business education on the Pacific Coast, thorough, practical courses of study, experienced teachers, and finest equipment. Day and evening sessions. Ask for full information. I. N. INSKEEP, Mgr., 614 S. Grand Ave.

Girls' Collegiate School
CASA de ROSAS
Adams and Hoover Sts.

Upper School
Eighth Grade, Academic Department, Post-Graduate Work. Resident and day pupils. Domestic Science, Music, Art, Gymnasium. Certificate admits to college.
MISS PARSONS and MISS DENNEN, Principals.

Lower School
949 West Adams St.
(Opposite Casa de Rosas.)
Delightful home and thorough school for children under thirteen years of age. Boys admitted to Kindergarten and Primary Department.
MISS THOMAS and MISS MOSGROVE, Associate Principals.

Brainsberger Commercial College
953-7 West Seventh Street.

Day and evening sessions. New classes now forming. Send for new catalogue.

The Isaacs Business College
WOODBURY

Fifth Floor, Hamburger Bldg., Los Angeles. College entrance 220 W. 8th St. F1950, Main 2205. New catalogue, 20th year. Enter any time.
DIRECTORS: Jas. A. Foshay, D. K. Trask, T. C. Thornton, A. J. Sherman, Mary C. Askew, Sec.; M. E. Austin, Vice-Pres.; E. K. Isaacs, Pres.

HARVARD SCHOOL (Military)
Western ave. Opens Sept. 21. Boarding and Day Pupils. Ten-acre athletic field. Manual training shops. U. S. Army officer detailed by the Secretary of War. Give your boy the best playground in the city. Give him man for teachers, and put him into a classroom of ten instead of forty. Write for illustrated catalogue. Tel. 12147. Grenville C. Emery, Litt. D., Head Master.

Fisk Teachers' Agency
40th position filled on Pacific Coast. Recommends teachers to schools and families. Both Phones. R. W. and M. L. Coddington, Mgrs. DOUGLAS BLDG., 257 S. SPRING STREET.

BUICK WINS.

(Continued From Sixth Page.)

knuckle cracked. "Han" grinned and Bigelow and Gehricke fixed it.

Chugging along at good speed more ill luck came to "Han" after crossing the river when he was reported third in the race. A big stone rose up and "awatted" the car a terrible "biff," to use "Han's" words. With a twisted front axle and steering rod the Kissel, unvanquished, came to the finish.

"Well, we wanted to get Shettler's money. He told us to beat the Franklin and I guess we delivered the goods," laughed "Han." "Let's get a bath."

JOY AND SORROW.

There is great joy and many heartaches because of the Phoenix race. There must be pathos when wives wait for hours for word from their loved ones out on the road, and wait in anxious suspense for those who may be lost on the desert.

Mrs. Walter L. Vail, a pretty bride, was sure the Pennsylvania would win. There was a report this morning that the car was first at the river. Of course, Mrs. Vail "knew" her husband would be first.

Out on the desert, two boys worked and struggled, but the roads won. They were both tired. They had driven a plucky race, but more experienced men could hold out longer.

The car made a great run through the sand. It was third at Ehrenburg, and looked like a first placer in the early hours of this morning. Vail had trouble at Vicksburg, and again at Winter's Wells.

Should Vail catch the man who said the road is not hard, it might be a serious matter for him tonight. He knows better, and the scars on his car prove the claim that the Phoenix road is the roughest on earth.

Clarence Smith and the Elmore did not win. Out on the desert, the men are still plugging along. The entire rear housings of the car were bumped off before Mecca was reached. At Chuckawalla the Buick passed the Elmore.

The Elmore reached the river, and pluckily kept on toward Phoenix. At a late hour tonight, the car was reported on its way, and should reach here tomorrow morning.

Roger Stearns and the Ford car are coming. The smallest car in the race should finish almost as soon as the Elmore. The little car is reported this side of the Colorado, trying splendidly. Some of the deep sand got the best of Stearns when he tried to beat Fenner. The Ford's showing is great for the distance, and the car is to get a welcome when it comes.

There is great disappointment here that the Franklin is not to be in the track races. Ralph Hamlin was also favorite in the Phoenix because of his plucky run last year. He would have been given a send-off that would have warmed his heart had he been able to come through. It is hoped that he may get here yet for the races Thursday.

"Too bad for the Dorris," says everybody. William Bosbyshell is known here, and many wanted him to win. When the report came that he was out, there was great disappointment.

Phoenix is giving the Los Angles motorists a splendid welcome.

GOSSIP OF RACE.

DOPE ON THIS END.

The ditching of the Dorris two miles west of Palm Springs put out of the race one of the most consistent performers along the first leg of the gruelling race. Through the fickleness of chance the pet car of William Bosbyshell hit the only tree between Whitewater and Indio, and the front axle was bent so badly the driver could not twist the front wheels back into line.

Bosbyshell had brought his machine into Whitewater minutes ahead of his schedule. The Dorris took the cut-off through Baldwin's ranch out of Los Angeles, turning into the upper course to San Bernardino and reaching the Gate City in 1h. 56m. Bosbyshell drove his car the next twenty-two miles, to Beaumont, in twenty-six minutes. His time from Beaumont to Banning, seven miles, was ten minutes, and from Banning to Whitewater, sixteen miles, was twenty minutes.

Two miles from Palm Springs the road winds across deep gulches, where the most careful driving is necessary. Bosbyshell was driving his car about thirty miles an hour. Over the rough stretches the Dorris behaved beautifully, and Mechanician Harrsen congratulated his partner on the way the car was holding up. A minute later the car dipped into a deep gulch, hit bottom with a bang, and, with the speed clutch thrown wide open, the Dorris lunged up the steep bank. The front wheels bounced clear of the ground.

The driver wrenched his steering wheel violently as he saw the road bend sharply above the gulch. With the front wheels in the air the car never swerved, but plunged straight against a small willow tree. Bosbyshell asserted the car simply climbed the obstruction and ditched off into the sand. The shock did not break a part, but bent the axle so badly it was impossible to straighten the wheels into position. Both driver and assistant remained in the car, and, though badly shaken up, were not otherwise injured.

The Dorris was forty-five minutes ahead of its schedule when the car was disabled. Bosbyshell probably would have reached Mecca by 5 o'clock. The driver held the car to the high gear from the limits of Los Angeles. Near San Dimas the Dorris passed the Pennsylvania, which had started fifteen minutes earlier. The driver is consoling his fate with the fact that not a part of his mechanism broke. The severe bend in the axle put the car out of the running, but there's satisfaction in knowing the engine worked perfectly and the car held together over the rough passage.

Bosbyshell is already planning to get busy for next year's race. He is absolutely confident his car has as good a chance to win as any of the machines which raced this year. He has learned a lot of things about road racing, and this fund of "dope" should give him a good start in another contest.

HAMLIN'S LUCK.

Ralph Hamlin brought the Franklin in from Mecca yesterday morning. The broken axle was repaired at the desert point late Sunday afternoon, and at 4:55 o'clock the car was started toward Palm Springs. Guy Irwin, C. S. Carris and an assistant were with Hamlin. The party stayed all Monday night at Palm Springs, making a slow return trip to the city yesterday morning.

Hamlin admits he drove a bit too fast on the course to Indio. He reached Etiwanda in 1h. 15m., and, realising he had a chance to beat the record to San Bernardino, drove still faster, passing through the Gate City at 12:34. The Franklin had covered the sixty-two miles in 1h. 34m. This performance was as good or better than the record trip of Eddie Maier in his Peerless, for Maier traveled over the lower road and stopped near Eastlake Park.

C. S. Carris, the factory expert who rode as mechanician to Mecca, got his eyes full of scenery all along the route. He was almost a nervous wreck when he reached Mecca. Hamlin's driving over the frightfully rough roads was a revelation to the eastern authority. Carris little imagined the Franklin or any other car could possibly withstand the terrific strain of the swift passage over a road almost continuously bumpy.

Both Hamlin and Guy Irwin had a premonition the axle might break. The day before the race both men had considered removing an axle of a new car to replace the axle of the races, which had had pretty hard service. Hamlin is already talking of another race. He is taking his defeat good naturedly, but is so pleased with the performance of the car, he can talk of nothing but another struggle over the sands. When Ralph removed the hood from the engine at Mecca the mechanism was as clean as in a new car. Scarcely a particle of dust lay on the engine.

Hamlin had misjudged the condition of the roads between Indion and Palm Springs. At the latter point the Franklin was twenty minutes ahead of its schedule. Hamlin expected to reach Indio by 3:57. He got there by 4:10, thirteen minutes late. Out of Indio, Hamlin started to dodge the telegraph poles in a faster drive to overtake the schedule. His eagerness proved fatal. The car could not stand the awful strain, and the axle housing snapped. Beyond Mecca Hamlin had expected to make his best showing. He knew every foot of the roads, and his car was better prepared for the sands and mud than the heavier entries.

Hamlin made his mistake trying to win the race between Los Angeles and Mecca. The Dorris, Ford and Pennsylvania had figured to make their best runs between the same points, and all these cars came to grief.

KISSELKAR IS RATED.

The Kisselkar took things easy to Mecca. Shettler would not let Hanshue beat any fast time along the first leg. He got through on a slow schedule, but was in fine shape when he struck the bad country below Mecca.

Shettler had doped out a schedule of 6h. and 50m. to Mecca. Hanshue pulled the Kissel through the desert point at 6:47, which beat the score card forty-three minutes. Through the cut-up passages between White Water and Indio the car had behaved like a veteran. The engine responded wonderfully, and Hanshue, driving an easy race, rolled through Mecca confident of catching the Isotta in the gruelling race to the river.

Shettler had cached his supplies ten miles east of Mecca. Hanshue took a different course out of the town from the other racers, over a road which avoided much rough going, which Shettler had followed up several days before the race. Farmers had gotten busy irrigating the day before the race, however, and Hanshue had traveled but two miles when he ran into the mud, and almost got stuck. He returned to Mecca and followed the regular road, having lost ten minutes.

Shettler had followed the racers to Indio. Hearing of the accident to the Franklin, the Kissel man thought he would run on to Mecca and cheer up Hamlin. The west-bound train brought news of Kissel trouble three miles east of Mecca. Shettler beat it out to his racer, and found Hanshue walking back toward Mecca hunting a lost steering knuckle. Shettler quickly removed both steering knuckles on his own car, repaired the injury to the racer, and gave "Han" the extra knuckle for another possible mishap.

Hanshue had lost just two hours minus the time he had taken in running the three miles out of Mecca. The Kissel made a great run to the river, arriving at 4:30. Shettler left his own car out on the desert and rode "Shanks' Mare" back to Mecca. He returned to Los Angeles yesterday morning. Shettler is satisfied with the driving of Hanshue. "Han" was doped to win the race east of the river.

GREAT DRIVE.

Harold Stone made one of the most remarkable runs of the race. Ten miles west of San Bernardino, the Columbia hit a ditch in a turn in the road and broke the right-hand part of the front frame rods. The chassis rested right on the axle, and it looked for a moment as if the Columbia was out altogether. Stone, by very careful driving, nursed the disabled car into San Bernardino and lost an hour and ten minutes bracing the frame so the car could continue the race.

A stiff ribbon of steel was placed across the broken frame rod and buckled on each side as securely as possible. Handicapped by this mishap, Stone again jumped into the race. All the other cars which started after the Coumbia passed Stone before he pulled out of San Bernardino. Before the Columbia reached the river Stone had passed all but three of the cars. Through the deep, treacherous sands east of Mecca the Columbia made the most remarkable run of any of the cars.

Stone had brought his car into the race fitted with the ordinary stock equipment. The Columbia had no shock absorbers or bumpers. Notwithstanding Stone's mishap west of San Bernardino, he brought the car into the Gate City in 1h., 45m. Had he not been delayed, the Columbia might have equaled the Franklin's remarkable time.

The Ford went into the ditch nine miles west of Indio with a broken front wheel. Before reaching Palm Springs the car was almost burned up when the dry batteries flashed into a blaze, setting fire to the woodwork supporting the hood. D. R. Stearns, the driver of the Ford, got a ride into Indio, and immediately wired for a new wheel and batteries. The new accessories were received on the afternoon train, and before dusk the Ford was pegging at a good clip toward Mecca, and reached Ehrenburg at 12:34 yesterday morning.

Elmore Gets in Sixth.

At 1 o'clock this morning the Elmore agency here received word that the Elmore had reached Phoenix in sixth place, and that the machine went through from Chuckawalla on the intermediate gear without any low-gear work whatsoever.

The General Grand Council of Royal and Select Masons of the United States opened its tenth triennial assembly at Savannah, Ga., yesterday.

Page Military Academy
Splendidly equipped boarding school for young boys. $25 to $35 per month. Catalog. Address 127 West Adams or phone 21293. PAGE SEMINARY for young ladies and girls is located at West Adams and Grand. Phone 53502 or South 2539.

Cumnock School
Boarding and day school for young women. Sixteenth year. Certificate admits to college. EXPRESSION, ACADEMIC and PREPARATORY COURSES. NORMAL COURSE IN PHYSICAL TRAINING. Small classes, individual attention, outdoor life and gymnastics. Basketball, tennis, horseback. Catalogues on request. Visitors welcome. 1500 South Figueroa street.

Kennard's Polytechnic Business College
1029 So. Grand Ave.
$10 a month, $40 for 4 months.

THE MARYLAND SCHOOL
720 BEACON ST.
All departments and kindergarten. Individual instruction. Evening classes.
F. A. BARR. C. GOUGH, Princ.
Phone 12268. Main 332.

L. A. Business College
INCORPORATED 1909

CALIFORNIA SCHOOL
For boys and young men. Boarding and day. Military drill, sloyd, gymnasium, three-acre athletic field. 1545-47 Lovelace ave.
H. WILLIAM BRICK, M.A., Principal.
Home 53078.

THE CITY IN BRIEF

A "straight" talk.

TODAY AND TONIGHT.

THEATERS.

Auditorium—Dark.
Belasco—"The Little Grey Lady"..... 8:15 p.m.
Burbank—"Charley's Aunt"..... 8:15 p.m.
Grand—"Mayor of Tokio"..... 2:15 and 8:15 p.m.
Los Angeles—Vaudeville ..... 2:30 and 8:15 p.m.
Majestic—"Land of Nod"..... 8:15 p.m.
Orpheum—Vaudeville ..... 2:15 and 8:15 p.m.

PUBLIC GATHERINGS.

Republican meeting, Wood's Hall..... 8 p.m.

FREE LECTURES.

San Joaquin Valley—Free lecture and stereopticon exhibition every evening, No. 531 South Spring street..... 8 p.m.

"THE LAND AND ITS FATNESS."

Permanent exhibit, Chamber of Commerce building, Broadway.

INFORMATION BUREAU.

Times Branch Office, No. 531 South Spring.

HOTELS AND RESORTS.

For details see page 4, Part I.

NEWS AND BUSINESS.

Let Him Off at Buffalo.

Deputy United States Marshal Hart will leave for the East today, in charge of Horace J. Miller, who is wanted by the Federal authorities at Buffalo, N. Y., upon a charge of sending lottery tickets through the mails. Miller was located in Hollywood some time ago, and he waived extradition proceedings.

Patents for the Indians.

By direction of Secretary of the Interior Ballinger, patents are to be issued to the Cahuson, Torres and Twenty-nine Palms Indians, who live in the vicinity of San Jacinto and elsewhere. The land involved comprises about 14,000 acres. This ruling of the Interior Department will make it impossible to restore the Indial lands to the public domain, and thus furnish a pretext for land-grabbers to homestead the lands.

Trying to Paint Red White.

Attorneys for L. Guiterrez de Lara, who is charged with being an alien anarchist, are still busy in preparing the defense. It is understood that an effort will be made to prove the red is merely a theoretical Socialist, and not a professed anarchist. The immigration bureau has given the defense all the time required, in order that the accused may present his best evidence at the forthcoming hearing. No date has yet been fixed for the hearing before Chief Inspector Ridgway.

Only Between Trains.

The proposed Chamber of Commerce reception in honor of the Senate Irrigation Committee will probably be given up, as word has been received that the committee will only stop between trains in this city. The members of the party expect to reach here Friday night, and they will take the first train for the Imperial Valley the following day. The special committee has been investigating reclamation possible to restore the Indian lands to projects in the West. Earlier in the summer it covered all the territory in the Northwest, and is now examining water projects in this State. The members are to inspect the water system of the Imperial Valley, and from there will go to Yuma.

BREVITIES.

Replies to tThe Times Want Ads, addressed to the Branch Office, No. 531 South Spring, may be left for delivery at the Main Office. They will be promptly sent to the Branch Office.

Thousands of andirons, fire sets, grates, sparkguards, retailed at wholesale prices. J. W. Frey's Mantel House, cor. 12th and Los Angeles sts.

Mrs. George Metcalf, vocal instruction. Present studio 1250 South Figueroa. L. A. Sunset phone Main 5042.

G. T. Hanly still packs the best cereal coffee made—called California Food Cereal Drink. Grocers.

Imported Manila segars, duty free. See prices. Ellis Cohn, 117 S. Spring.

Reward for small black dog, license 23, lost from No. 401 Bixel st.

Dr. Pritchard, rectal, female and chronic diseases, 727-28 Grosse bldg.

Natick House serves best meals 25c; Sunday eve dinner 35c. Hart Bros.

Dr. Logan, leading oculist, 415 Spring.

Grant's $15 to $25 suits. 525 S. Bdwy.

Artificial eyes. Delaney's, 309 Spring.

D. Bonoff, Furrier, 525 S. Bdwy.

CLOSE OF BUSY LIFE.

Death Comes in Apoplectic Stroke to Prof. Crow, at the Age of Seventy-Seven Years.

Prof. George R. Crow died from a stroke of apoplexy yesterday afternoon at his residence, No. 1515 Spruce avenue, South Pasadena. Mr. Crow had been suffering from a sickness for the last three weeks when stricken yesterday. He was 77 years of age, and had resided in Los Angeles twenty-six years.

Prof. Crow was a native of Circleville, O. He graduated from the Ohio Wesleyan University. He enlisted in the Union Army in 1862 and participated in many of the battles of the Army of the Cumberland. He was promoted to the rank of captain and assigned to a corps of engineers. For a while after the close of the war he lived as a farmer in Logan county, Illinois. He was elected to the chair of Latin language and literature in the Illinois Wesleyan University at Bloomington.

At the time of his death he was president of the Rosedale Cemetery Association, having held that office for the last fifteen years. At one time he was president of the Long Beach Land and Water Company. In 1885, he inaugurated the Chatauqua Assembly of Southern California at Long Beach, and was either president or secretary for nearly twenty years.

Prof. Crow was an active member of the First Methodist Episcopal Church of this city. The funeral services will be held in this church tomorrow afternoon at 2 o'clock. Interment will be at Rosedale Cemetery.

The Texas Wonder

Cures all Kidney, Bladder and Rheumatic troubles. Sold by Sun Drug Co., Los Angeles; or two months' treatment by mail for $1. Send for testimonials to Dr. E. W. Hall, 2926 Olive street, St. Louis, Mo.

LOCAL MAN PROPOSED.

Judge Ross of Los Angeles, Candidate of Many Democrats for United States Supreme Bench.

Judge Erskine Mayo Ross of this city is being urged as a candidate for the United States Supreme Court as a successor to the late Justice Peckham, by Democrats who have followed his distinguished career as judge of the United States Circuit Court of Appeals for the Ninth Circuit, which includes Southern California.

Judge Ross is now in Richmond, Va., where he lived for a short time after the Civil War. This afternoon the Bar Association of that city is to assemble to pass upon resolutions indorsing Judge Ross for the United States Supreme Court position.

During the war between the States Judge Ross was a cadet at the Virginia Military Institute, and went with his corps as an orderly sergeant through the battle of Newmarket.

Judge Ross was born at Bempro, Culpepper county, Va., June 30, 1845. He is a son of William A. Buckner Ross and Elizabeth Mayo Ross. He left Richmond in 1869, in which year he was admitted to the bar in California. In 1895 he was elevated to a judgeship in the United States Circuit Court of Appeals for the Ninth Circuit.

It is generally said that had Justice Field retired (as it was believed that he would) under the Cleveland administration the Democratic President would have appointed Judge Ross to succeed to this vacancy on the Supreme bench.

VITAL RECORD {BIRTHS. DEATHS. MARRIAGES. DIVORCE.

In Memoriam.

[Under this caption The Times will accept for publication, at its regular rate of 10 cents per line, anniversary notices in commemoration of deaths.]

Deaths.

WHITFIELD. At his late residence, No. 1530 West Sixteenth street, November 7, 1909, Dr. Nathaniel Whitfield, aged 66 years, beloved husband of Mrs. A. A. Whitfield and father of Mrs. M. A. Rowlison of Riverside, Cal., and Attorney F. H. Whitfield of Portland, Or. Deceased was a member of Stanton Post, No. 55, G.A.R., and Golden State Lodge, No. 253, F. & A. M. Funeral Wednesday, November 10, 1909, at 2 p.m., from above number.

LIPE. In this city, November 7, Belle S. Lipe, a native of Wisconsin, aged 49 years. Funeral from the parlors of Robert Sharp & Son Co. today at 4 p.m. Interment, Inglewood Park Cemetery.

CALLAHAN. November 7, C. J. Callahan. Funeral from Breese Brothers, No. 855 South Figueroa street, at 9 o'clock a.m., Wednesday, November 10. Services at Cathedral. Interment, Calvary Cemetery.

CROW. At his residence, No. 1515 Spruce street, South Pasadena, Monday, November 8, Prof. G. R. Crow, at the age of 77 years. Prof. Crow is survived by his widow, Mrs. K. M. Crow, and his daughters, Miss Marie Crow, Mrs. R. F. Mull, his sons, Chauncey K. Crow and Dr. G. M. Crow, and his sister, Mrs. M. A. Brown. Funeral notice later.

MARTIN. November 8, 1909, at No. 1461 East Fifty-third street, Anna G., beloved wife of Richard C. Martin and sister of Maria Mueller, Mrs. Anna Angelus, Karl W. Mueller and Alfred Fuhrman of San Francisco, aged 39 years. Friends are invited to attend the funeral at 2 p.m., Wednesday, from the chapel of Biederman & Meyer, No. 1400 South Main street. Cremation at Rosedale.

RIEPE. At Ely, Nev., November 7, August Riepe, aged 67 years.

SHEPPARD. Summerfield Asbury, Father of Mrs. Bella Stewart of Northcliff, Mrs. Margaret Haskins and Thomas A. Sheppard of Los Angeles, and Summerfield D. Sheppard of Bartel, Cal. Died November 7 at his late residence, 121 S. Workman street, this city, aged 85 years. Funeral from Breese Bros. undertaking parlors, Tuesday afternoon, 2 o'clock.

SIPES. At 2190 Leeds st., November 7, Andrew J. Sipes, aged 67 years. Funeral services at the chapel of Breese Bros., 855 South Figueroa, Tuesday at 10 a.m.

BECKETT. At Castalo, Cal., November 7, Lea F. Beckett, aged 23, son of Mr. and Mrs. A. F. Beckett of Long Beach. Funeral services from Breese Bros. chapel, 855 South Figueroa, Tuesday at 2 o'clock.

HORNISH. At Ocean Park, Cal., Nov. 8, at 12:30 a.m., Mrs. C. W. Hornish, age 34 years. Funeral from Kirkilis's Undertaking Parlors, Ocean Park, Wednesday, Nov. 10, at 10 a.m. Friends of family invited.

UPHAM. November 8, Ethelberta Upham, aged 38 years and 10 months, daughter of the late Maj. F. K. Upham, U. S. Army, and Mrs. Sarah E. Upham, of No. 1941 Harvard Park, Los Angeles. Funeral services at residence, 10 o'clock a.m., Thursday. Interment, private at Soldiers' Home Cemetery, 1:30 o'clock p.m.

WOTTON. At No. 1619 South Figueroa street, Nov. 8, Mrs. Margaret A. Wotton, beloved mother of Mrs. J. P. Kerner, and W. J. Hutton of Los Angeles; aged 54 years. Funeral from the chapel of Peck & Chase Co., No. 1313 South Figueroa street, November 10, at 2 o'clock. Friends invited.

MORPHY. Thomas M., on November 8, at his residence, No. 101 Paloma avenue, Ocean Park, Cal. Late of Brampton, Ontario, Can. Funeral private.

GARDNER. At No. 229 West Forty-second Place, Harry M. Gardner, aged 21 years. Funeral today at 3 o'clock, from Sutch's funeral chapel, No. 942 Figueroa street.

SMITH. In this city, Mrs. Carrie Smith, age 38 years, beloved wife of W. H. Smith. Funeral today at 2 o'clock from Sutch's funeral chapel, No. 942 Figueroa street.

Marriages.

PARKS-BRAIN. Charles C. Parks, aged 23, a native of Kansas, and a resident of Yuma, Ariz., and Bertha M. Brain, aged 22, a native of California, and a resident of Los Angeles.

KLUSMEYER-HUMPHREYS. Fred Klusmeyer, aged 21, a native of Illinois, and Helen Humphreys, aged 22, a native of Ohio; both residents of Los Angeles.

SWEETEN-BARKLEY. Glen A. Sweeten, aged 21, a native of New York, and Hazel Barkley, aged 20, a native of Iowa; both residents of Los Angeles.

MAHANNAH-WEED. Chauncey D. Mahannah, aged 25, a native of Nebraska, and a resident of Los Angeles, and Helen B. Weed, aged 23, a native of New York, and a resident of Gardena.

STOCKTON-PEET. Cecil D. Stockton, aged 24, a native of California, and a resident of Maricopa, and Mildred Peet, aged 20, a native of Kansas, and a resident of Los Angeles.

BELL-WILLETT. Elmer Bell, aged 46, a native of Ohio, and Caroline J. Willett, aged 51, a native of Maine; both residents of Visalia.

MACQUARRIE-CROSS. Daniel I. Macquarrie, aged 46, a native of Canada, and Edna Cross, aged 25, a native of California; both residents of Riverside.

BURNETT-WELLS. James Burnett, aged 25, a native of New York, and a resident of Venice, and Cleo C. Wells, aged 20, a native of New York, and a resident of Los Angeles.

MAYER-KRAFT. Albert C. Mayer, aged 21, a native of New York, and Edith M. Kraft, aged 22, a native of Ohio; both residents of Los Angeles.

KIRKPATRICK - COLWELL. Webster L. Kirkpatrick, aged 37, a native of Kansas, and Grace L. Colwell, aged 27, a native of Michigan; both residents of Pomona.

KABLITZ-DELEHANTY. Charles E. Kablitz, aged 25, a native of Germany, and Rose Delehanty, aged 23, a native of California; both residents of Los Angeles.

WILLIAMS-ALLENDER. Charles W. Williams, aged 22, a native of New York, and a resident of Los Angeles, and Nellie Allender, aged 20, a native of Kentucky, and a resident of Lankershim.

ERIKSON-ISAKSON. Erik O. Erikson, aged 25, a native of Sweden, and Christine Isakson, aged 25, a native of Sweden; both residents of Los Angeles.

WETHERELL-HOWARD. Clarence H. Wetherell, aged 18, a native of Oregon, and Rosa P. Howard, aged 17, a native of Missouri; both residents of Los Angeles.

BRADFORD-PULLIS. Harry Bradford, aged 21, a native of Missouri, and Mary Pullis, aged 17, a native of Louisiana; both residents of Los Angeles.

M'CLURE-M'CLURE. James B. McClure, aged 29, a native of Michigan, and a resident of Detroit, and Bessie McClure, aged 27, a native of Indiana, and a resident of Los Angeles.

HATTON-HOUSE. Cyrus D. Hatton, aged 24, a native of Indiana, and Etta House, aged 22, a native of California; both residents of Upland.

Divorce.

SUITS. Emma S. Willing against Fred S. Willing; Adelaide U. Hardin against John M. Hardin; John Hughes against Sarah Hughes; Ettie M. Walker against Frank M. Walker; Dorothy Nichols against W. T. Nichols; George Lewald against Margaret Lewald.

Card of Thanks.

Mr. Robert B. Chisholm, Jr., and family wish to express their sincere thanks to their many friends who ministered to them during their late bereavement, and for floral offerings.

Connell Company, Funeral Directors.
1521 South Grand avenue. Arthur Jenner, Mrs. Connell. 'Phones F2458. 'Phones Main 8458.

Peck & Chase Co., Undertakers.
Removed to their new building, 1313 South Figueroa street. 'Phones Main 61, 61727.

Robt. L. Garrett & Co., Undertakers.
No. 1237 South Flower street. Main 35, F1235.

Pay Half Price For a Clock

The entire line of clocks from the J. P. Trafton $200,000 wholesale stock is on sale now at the very prices they paid the manufacturers.

It's the biggest collection of high-grade clocks ever offered the Los Angeles public—and such low prices have never before been known. It's your opportunity to buy and save.

Regular $5.50 Clocks, now..... $3.00
Regular $6.50 Clocks, now..... $3.75
Regular $8.00 Clocks, now..... $4.50
Regular $12.00 Clocks, now..... $8.00

GENEVA Watch and Optical Co
305 South Broadway

Knocks Colds In a Hurry

Pure Rock and Rye—Delicious and instantly effective, here ready for you, in bottles at 75c and $1.

SO. CALIFORNIA WINE CO.
Phones—Ex. 16, 10104; Main 332.
518 So. Main Street.

The Exclusive Specialty House.

Myer Siegel & Co.
251-255 South Broadway

Special Sale

Women's Dresses
At $19.75

Include values up to $32.50 in a most excellent variety of newest models in such fabrics as Serges, Henrietta, Wide Wale, Broadcloth, etc., in all favored colors.

Women's Dresses
At $25.00

Include values up to $48.50 and are in a most select variety for street, calling and evening wear.

"Siegel's for Women's and Children's Wear"

Diamonds for Gifts

The upward trend of the Diamond Market should determine you to buy now, before prices advance. Here you get the best values, and a wonderful choice.

Morro Jeweler and Silversmith
400 Broadway, Cor. 4th

AUTOPIANO CLUB

If you own a piano you may join the Club. No initiation fee. Membership limited to 50. Call, write or telephone quick.

BARTLETT MUSIC CO.
231 S. Broadway, Opp. City Hall

M. Fredrickson Hair Co.

Try one of our face treatments, $1.00
Shampoo 50c
Hair Dressing....50c
743 South Broadway

Cemeteries.

Inglewood Park Cemetery

Two miles outside the city limits, on the Los Angeles and Redondo Ry.; 300 acres of perfect land with improvments outclassing any cemetery on the Coast.
307 S. Broadway, Room 302. Phones—F2393; Main 4650. Supt. Phone A3393.

Rosedale Cemetery

An Endowed Memorial Park noted for its natural beauty; Endowment Fund for perpetual care, over $250,000; modern Receiving Vault, Chapel, Crematory and Columbarium, accessible. City office, suite 302-304 Exchange Bldg., N. E. cor. 3rd and Hill sts. Phone Main 960, A1679. Cemetery office, 1521 West Washington st. Phones 72512. West 96.

Hollywood Cemetery

Rolling lawns, trees, shrubbery, and beautiful lakes. Modern in every respect. Situated in the most beautiful section of Southern California, the ideal location outside of Los Angeles city limits. Melrose and Colegrove car lines to grounds. A Cemetery that is select.
205 HOMER LAUGHLIN BLDG.
Home A1121. Sunset Main 391.

Forest Lawn Cemetery

Natural rolling lawns and beautiful trees have made this the ideal cemetery. Perpetual care plan—eighteen minutes from Los Angeles on the Glendale car line.
Call at offices 304 Wright & Callender Building. Phones: Sunset Main 6462. Home F2194.

Evergreen Cemetery

(The Los Angeles Cemetery Assn.)
Boyle Heights, near city limits. Operated under perpetual charter from Los Angeles city. Modern chapel and crematory.
Office, 320 Bradbury Bldg.
Phones—Main 632; A3466.
Cemetery—Home D1663; Boyle 9.

The President

has just covered this country on his trip and you can bet that he never saw better dressed men than he found right here in Los Angeles. And the best dressed men in this city—"men who know"—wear B. & K. System made-to-order clothes. They know that with B. & K. clothes they can dress equal to the best; that their clothes will be proper in the East, West, North or South, and will always give the greatest service.

Every man should see our display of Fall woolens.

Suits to order $20 to $50.
Overcoats to order $20 to $40.

BRAUER & KROHN
"TAILORS TO MEN WHO KNOW"
·128-130 S. SPRING·
COR. FIFTH & SPRING
·114½ S. MAIN ST.·

Why Shouldn't You

own a CROWN piano or a CROWN COMBINOLA?

You can do so easily.

If you care for the money you invest in a piano it's worth your while to see that you get full value for it.

Too many persons are led by easy terms to buy pianos that have nothing but easy terms to recommend them.

As a matter of fact, you can buy a CROWN piano on just as easy terms as you can the cheap, inferior pianos. Investigate.

Smith Music Co.
406 West Seventh St.

Advertising Notice

I would like to talk to any merchant whose advertising is not bringing him results, or whose business is dull. I can show you how to get the business. I write ads that bring the people. Special low rates for November and December.

Strain, the ad. man, 20 years a successful ad. writer. It would pay you to see PAUL STRAIN, 319 H. W. Hellman Bldg. Phone Main 167; A1194.

Hair Goods

The finest quality and a perfect match. Prices quite as reasonable as you would pay for the ordinary grades.
BENNETT TOILET PARLORS
N.E. Cor. Fifth and Spring

Eisner & Co.
Tailors
Angeles Hotel Bldg.

If you don't buy your suit at "Kahns" you don't buy your suit
"RIGHT"
457 So. Broadway

Young's Oyster Cocktail

One bottle 15c or two for 25c. The latest creation of
YOUNG'S MARKET COMPANY,
450 S. Broadway and Gladys. Central and
Main 8076. Home 10628.

ANGELUS DENTAL CO.
PAINLESS METHOD LEADERS
BY KNOWN—POPULAR
LOWEST PRICED—EASIEST TO FIND
THE DENTAL CORNER 4TH & Spring

$1.50 GOLD FILLED GLASSES

Fitted by our expert Optician, Dr. Blackburn. Ground to order. Glasses at low prices.

The Whitley Jewelry Co.
347 So. Broadway

Patronize Home Industry. Good trunks and traveling bags at factory prices guaranteed to give good results.

Q. U. WHITNEY'S TRUNK STORE & FACTORY, 228 S. Main St.

Santo Vacuum Cleaner
Electric and Hand Power.
315 Broadway Central Building.
(424 S. Broadway)

The Walker Portable

A two-story six-room cottage, made of kiln-dried lumber for $300. Asbestos lined with burlap finish, $325. See them at 640 S. P.O. Box 1372.

Grand ave. F1966.

A Most Important **Sale Coats and Capes**

Very Special Offerings in

100 Pieces of Silk From the Ashley, Bailey & Co. Auction Sale
At Yd. 55c
Regular 85c and $1.00 values.

THE most beautiful Silks ever shown in Los Angeles at the price. Every yard worth 85c. Thousands of yards worth every penny of $1. Newest and most popular weaves of the season, including All-Silk Rough Pongees, Plaid Silks, Spot-proof Foulards, Fancy Dress Silks and Wash Taffetas, at, yard..... 55c
Widths, 20 to 27 inches.

High-Class Tailored **Coats & Capes**
At $13.50 and $16.50

WE have had hundreds of new coats and capes made up especially for this event, by one of the foremost makers in the country, and we hardly think it possible to put more style, quality and value into garments selling up to $25.

THE coats are full length fitted models, made of black luster broadcloth, fine tan covert cloth, handsome mixtures and black and white diagonals. The capes are in finest chiffon broadcloth; very latest styles; black, navy and colors.

We want you to see these wonderful values. Unmatchable in Los Angeles.
Third Floor.

DAYLIGHT STORE. SUNSET M. 7021; HOME 10132
Jacoby Bros.
331-333-335 South Broadway.
"SOMETHING NEW EVERY DAY."

Absolutely the Newest **Kimonos and Bath Robes. 1-3 Off**

That means exactly one-third less than you can possibly buy the same garments for in line and an extra good one at that from the best maker in the country. See them today.

$1 Short Sacques 59c
Charming new fitted designs in short sacques and kimonos; peplum and belt effects; dark colors.

$2.50 Kimonos $1.19
Novel effects in soft pretty materials; empire, fitted and loose effects. Each garment an exclusive design.

$1.75 Short Sacques 95c
Materials are flannelette and crepes; good colors trimmed with bands of ribbon in contrasting shades.

$5.00 Bath Robes $2.89
Oriental designs in heavy, wooly materials; all styles, splendid color effects.

$3.00 Cr...
Japanese designs and shirt waist styles; colors, navy, hello and pink.

$2.50 Long R...
Floral and Persian and modern styles; full ca...

SECOND FLOOR REAR.

A "High Standard" Paint Subject near New York.

What Good Paint Saves

WHEN you paint a house, the *cost* of the paint is a matter for careful consideration.

Before you figure it out, a low-price-per-gallon paint *looks* cheapest. But let's see:

Suppose you were going to paint, for instance, a house like one of those in the illustration.

We'll estimate the total surface to be covered at 10,000 square feet. We'll compare the cost of the *paint* only—the *good* paint and the *cheap* paint—

Assuming the *labor* to be the same in each case. Now good Paint—Lowe Brothers "High Standard" Paint—will cover 350 or more square feet to the gallon, two coats. And cheap paint—a paint made to sell at a cheap price per gallon, or a "strictly pure hand-mixed-by-guess" paint—will cover approximately only 200 to 250 square feet, two coats.

Thus you see with Lowe Brothers "High Standard" Paint it would require 30 gallons—and of the cheap paint it would require 45 gallons, or 15 gallons more for the 10,000 square feet. To get at the actual cost, let us say that Lowe Brothers Paint costs 40 cents per gallon more than the cheap paint. That sounds like a big difference, doesn't it? But even at 40 cents less per gallon, the cheap paint or the "strictly pure hand-mixture," would cost, at current prices $8.25 *more* for the whole house than Lowe Brothers paint. But that isn't all.

Lowe Brothers Paint will ... more if properly applied to ... dition to receive paint—... will be doing well to ... three years. These are the ... tures. Now the cost of ... at current prices, on this ... of instances show that it is ... $9.75 per year *less* than the ...

Besides, The Lowe Brothers ... leave a smooth, hard surface ... for repainting ... no peeling. ... On the other ... of the labor ... essarily ... cheap, the other ... or check, or ... to be scraped ... off in order to ... fit for repainting ... another big burden to the ...

Hence the importance of ... wearing quality of "High ...

Just as dependable as "High Standard" Liquid Paint are Lowe Brothers Varnishes and Enamels for exteriors or interior finish. Lowe Brothers Vernicol, a stain and finish for floors and woodwork.

They are the best values to be had. Let us make suggestions for your color combinations. Ask for Color Cards. See sample panels.

Lowe Brothers High Standard Liquid Paint

FOR SALE BY
BRADLEY-WISE PAINT COMPANY
847-849 South Spring Street, Los Angeles. 90 West ...

Electropodes

Are two metal insoles, worn in the heels of the shoes—cure all forms of Rheumatism. If not at your Druggist's, get him to order a pair for you from
Western Wholesale Drug Co.,
Pacific Coast Distributors, Los Angeles

BISHOP'S COCOA & GROUND CHOCOLATE
Made in the first Chocolate Factory Established in Southern California

Hoffman's Millinery
425 SOUTH BROADWAY
Home F4958

Your Credit
Will buy all the furniture you need for your home on our easy-to-pay plan.
COLYEAR'S
509-511 South Main St.

The Plymouth Shoe Store
[illegible] SOUTH SPRING ST
H. STREICHER, Prop.

Fix That Cold
with Carter's Cold Capsules, 25cts box
BOSWELL & NOYES
Third and Broadway

Los Angeles Daily Times

14 PAGES

CITY AND COUNTRY.

TUESDAY MORNING, NOVEMBER 9, 1909.

5 CENTS.

TUESDAY, NOV

and Capes

s in
Tailored
apes
3.50
5.50

undreds of
and capes
this event,
ost makers
we hardly
put more
e into gar-
25.
ull length
de of black
tan covert
tures and
nals. The
om broad-
es; black,

ese these
matchable

obes 1-3 Off
buy the same garments elsewhere in the country. See them today.
apes 98c
ghtly and trimmed with contrasting
$3.00 Garments
Japanese designs and skirt effect; new styles; colors, tan, heliotrope and pink.
es $3.89
heavy, wooly plaids; all colors
$2.50 Long Kimonos
Floral and Persian and medium shades; styles; full cut sizes
REAR.

anich & Bach

e Piano With The "Violyn Plate"

is a piano that
s a high position
GOOD pianos solely on
ts. An outstanding feature of
ment is the famous "Violyn
in which the strings have a
ion smooth from bridge to
are tuned with the least ex-
. The greatest tone vibration is produced without ap-
ciable. The Kranich & Bach "VIOLYN" plate insures the
ull from the strings. This results in a longer vibration,
ains a purer, more sonorous and greater sustained tone. It
s in tuning, reduced strain upon all of the strings, and
the merit of "staying-in-tune" twice as long
as without this marvelous improvement.
The Kranich & Bach quality is of high stan-
dard—up to the high mark of musical quality
that we have set for this establishment. We
can heartily recommend this great piano to
those who want a truly superior instrument.
Its tone is surpassingly beautiful. Kranich &
Bach, $475 to $650 for Uprights; $750 up for
the Grands. Terms, $10 monthly, up.

Victrola

The Greatest of Talking Machines

The Victrola, in its special motor feature alone, is the greatest and best of Talking Machines. The Victrola motor is constructed to run as evenly and smoothly as the finest watch. It is regulated for Talking Machine Records only. No motor can be successfully adjusted for two purposes—you cannot run a talking machine with a music box motor. The tension or drag of the record is entirely different from that of a tune sheet. Victrolas in mahogany, Circassian walnut, Flemish oak, weathered oak and gunmetal. Prices, $125, $200 and $250. Favorable terms.

J. Birkel Company

PHONOGRAPH - CECILIAN - VICTOR DEALERS
345-7 SOUTH SPRING ST.

yle and Quality
Our Overcoats

Some things in YOUR Overcoat—style
fabrics you're the man we want to make an
We have imported rich fabrics for YOU, and our
service. We will make you a becoming, individual
that will give you splendid service and have the true
that all of Levy's garments possess. Overcoats $50
and up.

Levy & Son
448 South Spring Street

W. Ennis OVERCOATS
Spring Street The Best Ever at $15

Paint Saves

Lowe Brothers Paint will last
re if properly applied to a
ace to receive paint—and the
ll be doing well to stand the
ve years. These are the good
s. Now the cost of Lowe Bro
current prices, on this basis
instances show that it is a fa
75 per year *less* than the cheap
Besides, The Lowe Brothers
ve a smooth, hard surface
for repainting
no peeling,
On the other
of the inferior
essarily used to
cheap, the other
or check, or peel
to be scraped off
off in order to
fit for repainting.
her big burden to the cost of
ence the importance of the
ring quality of "High Standard"
as dependable as "High Standard" Liquid Paint are Lowe Bros. Varnishes and Enamels. Use Lowe Bros. interior or interior finish and wood, a stain and finish for and woodwork.
are the best values to be had. make suggestions for your combinations. Ask for Color See sample panels.

T COMPANY
90 West Colorado

COCOA & COLATE
Chocolate ished in fornia.

edit
YES

Japanese
THE YA
We always
and cake in

Choice
Lowest prices, finest candy at

Pastry
Served With Ice Cream Every Wednesday Afternoon
At L. J. CHRISTOPHER'S
221 So. Spring. 551 So. Broadway.

H. B. Blackstone Co.
DRY GOODS
OF BROADWAY, BETWEEN THIRD AND FOURTH STREETS.

Exquisite Millinery
Moderately Priced

who keep in close touch with Fashion, who
correct style when they see it, are generous in
praise of this autumn showing of millinery.
's an air of exclusiveness about the Blackstone
that is appreciated by particular dressers.
TURBANS, EVENING HATS AND UNTRIMMED
SHAPES THIS WEEK.
—Second Floor—

Christmas Handkerchiefs Ready

have handkerchiefs this season for all Southern Cal-
The best, the biggest and the prettiest lot
ever owned. Just a hint:
'S INITIALS of fine linen, hand em-
, each, from 10c to..... 50c
'S PURE linen hand embroidered hand-
—positively new;, each, 50c to..... $2.25
'S AMRISWYL hand embroidered hand-
, pure linen, each, 12½c to..... 50c
INITIALS of pure
each, 25c and..... 35c
PLAIN Hemstitched, all
, each, 18c to..... $1.00
'S pure linen, fancy
, four in box, for..... 25c
Thousands to pick from at all prices.
—Main Floor—

Watch the Papers For
Remnant Sale Announcement.

Warm Outing Flannel Gowns

of outing flannel are mighty comfortable these
nights.
are now showing our complete winter lines, among which
some styles not seen before; new in both design and trim-
ings. Splendidly made gowns at:
$1.00, $1.25, $1.50, $1.75 AND $2.00
—Third Floor—

35c Eiderdowns 25c

DOUBLE FACED REVERSIBLE COTTON EIDER-
FOR BATH AND LOUNGING ROBES AND SMOKING
; LARGE AND SMALL DESIGNS,
OR DARK COLORS. 35c QUALITY..... 25c
—Main Floor—

CONFIDENCE.

SWEEPING VICTORY FOR PARTY IS PLEDGED AT REPUBLICAN DINNER.

Leaders Declare That Honest Work for the Straight Ticket Is Certain to Win Tomorrow by Large Lead—Final Words to Committeemen.

REPUBLICAN success and Republican confidence were the themes that aroused the "family gathering" of officers and precinct committeemen of the Republican City Central Committee at a banquet at Levy's last night.

In the spirit of party triumph there was no appeal for individual loyalty—the ticket indorsed by the popular convention chosen by 10,000 members of the great old party was the one beacon light always before the eyes.

Confidence that the whole ticket will not only win, but will be the highest by a large plurality at tomorrow's primaries was the stimulus for every one of the 250 present.

Probably no such representation of any political party has been made in Los Angeles as that which D. C. Casselman, chairman of the organization, called together after a feast that was abundant. Every precinct of the city, including the remote harbor points and the districts annexed to the city three weeks ago, were represented.

In enthusiasm and character it was more truly representative of the great party than has been witnessed before in the campaign. It was a mixture of the stanch old members who have stood guard for decades and of the fresh young blood that stands ready to lift the standard every time another hand yields it. It was an intelligent, aggressive, militant body of men, all earnestly devoted to party success in the interest of real good government for Los Angeles.

SINGLE-MINDED PURPOSE.

It was an occasion, too, when the officers made clear the single-minded purpose of the party and the ticket which embodies its principles. The slanderers and traducers of parties were dealt straight, hard blows. That nothing but complete success for the party ticket will satisfy the 50,000 members in Los Angeles was the expression of Chairman Casselman.

"Political parasites," said he, "are going about spreading the report that, though the Republican party has given us a ticket, the 'real dope' will be sent out for other candidates tomorrow. I want to say to you that the Republican who sends out such 'dope'—and I want to say it with all fervor, with all earnestness—will earn his eternal political damnation. This is not a threat; it is a warning.

"There will be no 'dope.' The only 'dope' you will ever have you have been given by the Republican convention and it is the entire Republican ticket, from top to bottom; and you can tell this to any one, with my authority, if he attempts to tell you otherwise. You are the men in charge of the precincts, and this is all the 'dope' you will get." [Applause.]

McGARVIN'S MESSAGE.

Not only this, but D. C. McGarvin, former chairman of the City Committee, who has been an active adviser of the organization, declared that the slander was intended to make mischief in Republican ranks by those who seek to build up their own machine.

"We are down to brass tacks," said McGarvin. "Those who would undo the great victory that is in our hands tonight are saying that the 'dope' for another will be passed down the line. They say that tomorrow the 'dope' will go out for Farish."

"Who is your candidate?"

Mr. McGarvin's voice was drowned by shouts of "Smith! Smith!"

"You seem to know," said he. "Ten thousand Republicans went to the caucuses and selected 2000 delegates to a convention that indorsed a ticket. Now the discomfited enemies of the party would seek to make you understand that there is some intangible organization that would deliver you at the last moment to adversaries of the Republican party. The whole thing is a lie. You are the organization and if any man comes to you from now until the election ends with any story of 'dope,' tell him what you feel like, and if you need bail I'll see that you get it." [Laughter.]

ALL SEE SUCCESS.

During the evening, more than twenty speeches were made by officers, candidates and committeemen, and each one spoke only of the success of the whole ticket. This speechmaking began with George A. Smith, candidate for Mayor.

"I know all Casselman knows and something more," said Mr. Smith when the cheering and waving of handkerchiefs from every man on his feet had subsided. "I have made a personal canvass of the city and I know that the whole Republican ticket will be nominated. I started out in this campaign as Smith, but when the Republican convention made my campaign a party matter I become part of a Republican fight and that is what it is, a fight for the whole ticket.

"In many years of political activity," continued Mr. Smith, "I have not found a body of men that for intelligence and zeal in the party good excels the one here tonight, and no matter what the result, I will always feel a debt of gratitude to you who have given your hearts so loyalty to making the party victorious." [Cheers.]

This sentiment was voiced by every other party candidate present. Those who spoke were Reuben Heffelfinger, candidate for Treasurer; E. E. Bostwick, Auditor; E. E. Johnson, Tax Collector; Robert Hayhurst, Assessor; S. C. Dodge, Bernard Healy, C. J. Letts, W. F. McKee, W. H. O'Connel, Percy W. Ross, Robert A. Wirsching and H. H. Yonkin, candidates for Council.

VOTERS FAVOR PARTY.

They all told the same story of finding Republicans disinterested in personal cards, but deeply interested in the cards bearing the Republican ticket, and how the voters were confident that the party was the best means to obtain good government for the city without fads and selfish schemes. The concentration of the voters on the party ticket plainly indicated that they are still willing to place their dependence on the organization that has never failed in its duty.

At the head table the following were seated: D. C. Casselman, George N. Black, George A. Smith, T. Newman, D. C. McGarvin, George W. Tarrow, T. B. Harris, R. W. Richardson, J. R. Layng, R. Heffelfinger, Dr. W. E. D. Morrison, Dudley Robinson, E. E. Johnson, Robert A. Alberti, Percy W. Ross, C. J. Letts, Robert F. Hayhurst, B. Healy, W. H. O'Connell, R. E. Wirsching, W. E. McKee, S. C. Dodge and H. H. Yonkin and Dr. G. O. Boem. In addition there were five long tables, at each of which over forty persons were seated.

San Pedro was represented by E. H. Bautzer, J. A. Atchison and John Logan, and they promised that the port region would be almost solid for the ticket. W. H. Barker and Charles Brazee made the same pledge for Wilmington.

BLACK'S PRACTICAL TALK.

The evening ended with a practical talk by George N. Black, chairman of the Campaign Committee.

"I am happy to be able to bring you a dependable message from our committee," he said. "The fight is won now. In the many campaigns in which I have participated, I have never seen any result so forecasted, so apparent, as is this one. The Republican ticket will not only be nominated entirely, but its candidates will have the high vote.

"There is a reason for this. The question before the voters is: Shall the government be continued in the hands of the present administration just as it is (and we have the word of the Mayor that it will not change) or shall its administration be put in the hands of the Republican party? That is the sole issue, and the people are going to answer it overwhelmingly in favor of the Republican party.

"The people reason, too, that if we are to have a Republican Mayor he must have a Republican Council to back him up. To elect a Mayor opposing the Republican party and an antagonistic Council, or vice versa, would mean that the city for the next two years would halt in its progress and merely mark time. Los Angeles will not permit itself to mark time. It must make progress and the people will see that the entire responsibility is placed on the party through the candidates indorsed by it.

"In every precinct, drive home the fact that the Republican ticket represents a fair deal for every part of the city. It has equal representation on its ticket. On the 'Goo-Goo' ticket there are three wards that have no representation at all, and single wards have large representation." [Applause.]

He instructed the committeemen in the details of election day, urging them to be at the polls early and to see that reliable men fill the places on the election boards; to look out for fakes and roorbacks, such as telephone messages from pretended Republicans to knife this or that candidate; to refuse money to any person; to see that the laws are observed in all respects.

Accredited representatives of the headquarters will wear badges when visiting precincts with supplies, he told them. He also cautioned the committeemen not to leave the polls unguarded for a minute and to watch the count with vigilance.

"We don't want any candidate counted in and we don't want any candidate counted out," he said. "Be fair and dignified; obey the laws yourself and see that all others do."

FACTS FOR VOTERS.

LAW GOVERNING ELECTION.

Election questions, many of them new because of the non-partisan primary election law, have been answered for the general public in a communication, which City Attorney Hewitt sent to the City Clerk last night. The attorney answers the twelve most important questions with a succinct summary of the law.

First, he holds that the general elec-

(Continued on Third Page.)

Confident, Happy Republican "Family Gathering."

Hon. George A. Smith, the next Mayor of Los Angeles, speaking at last night's banquet, and some of the boosters whose work means success tomorrow for the ticket indorsed by the real party of the people.

DESPAIRING.

FRANTIC CALL FOR UNCLE ALECK'S AID.

COUNCIL candidates on the Good Government Organization ticket have been ordered by Boss Lissner to come out in support of Uncle Aleck for Mayor and to do so in short, breezy letters which are scheduled for publication in this evening's issue of the recall organ. Penalty for failure to "come through" is ostracism at the polls tomorrow. In their desperation, the "Goo-Goos" are throwing everything overboard in the hope of pulling Alexander through.

Several candidates who at first thought they were to have the support of the G.G.O., and who found at the last minute that there is a slate of nine favored ones out of the twenty-five, declared yesterday that they would not obey Lissner's orders. It is understood, even, that some of the slated ones would not agree to swear allegiance to Uncle Aleck. Some of these were called into Lissner's presence yesterday, but their determination could not be budged.

The fact of the matter is that most of the Council candidates, who were impressed into the race by the Good Government Organization were handed a gold brick. They were carefully selected from various wards for the purpose of arousing Alexander enthusiasm in those localities, and to aid in landing the "Big Four"—Andrews, Washburn, Gregory and Works—in the Council.

Most of the G.G.O. candidates for the Council are counting for some support from each of the other Mayoralty camps. If they were to come out this evening and boost only for Uncle Aleck, they would lose much of their strength. So it is that several of them refused to heed the orders of the little boss and unselfishly write a few words for Alexander.

There has been abundant evidence that the Good Government Organization forces were not united on the finally-adopted policy of non-indorsement of Council candidates. It has been generally understood among all candidates that the "Big Four" must go in, but there are five other places, with about four G.G.O. aspirants for each. The morning recall organ, which apparently has broken away from the Lissner programme, printed its ticket on Sunday, giving the names of Andrews, Washburn, Works, Gregory, O'Brien, Betkouski, Plant, Williams and Robinson.

But the dinner-time organ failed last night to subscribe to this slate, or to pick one of its own, apparently letting it be understood that there is no programme. But there is no telling what trickery there may be in the scheme.

Now, on top of the apparently official—or partially official—slate, comes a letter through the mails to the voters of many precincts, especially in the south part of the city. This letter makes the following G.G.O. Council programme: Andrews, Betkouski, Gregory, Lusk, O'Brien, Plant, Washburn, Frederick Freeman Wheeler and Works.

Still, at a precinct meeting last evening, Marshall Stimson, vice-president of the Good Government Organization, stated absolutely that there is no Council slate.

So it seems, slate or no slate, that the candidates simply will have to fight it out among themselves.

AFTERMATH.

HUSBANDS MIX IN WIFE TALK.

Use More Than Tongues in Their Argument.

One Damaged Windpipe Helps in Family Feud.

Mysterious Case Complicated by Man in Jail.

George Staehle, called to his door yesterday evening by J. H. Sim, fired a pistol shot at his visitor, who was armed with a shotgun. Presumably fearing to hit Mrs Staehle or little Elsie Staehle, Sim did not return the fire, but hurried away. The shotgun was found in the weeds of a vacant lot near-by, some time after Sim had been taken into custody.

The affair grows out of the mysterious cutting of Mrs. Staehle's throat the night of October 17. On that night, Mrs. Staehle, bleeding profusely from a big gash in her throat, awoke her little daughter, who was sleeping in the same bed with her, while Staehle was working as a kettle man at the Maier Brewing Company's plant.

The child ran to the home of Mrs. Sim, not far away, and though the hour was late in the night, Mrs. Sim answered the ring at once, fully dressed. She accompanied little Elsie to the side of the wounded woman, who had by that time staggered to the dining-room. Elsie, in her excitement, had slammed the front door behind her, locking herself out, but Mrs. Staehle, bleeding as she was, managed to open a rear door and fell fainting in the arms of Mrs. Sim.

HOW SHE WAS SAVED.

Mrs. Staehle was so weak from loss of blood that she could not speak when she reached the Receiving Hospital. She lived at No. 518 Gladys avenue, a long distance from the hospital. Her windpipe had been cut, together with several larger blood vessels, and Police Surgeon Garrett said at the time that it had been only through the presence of mind and steady nerve of Wagon Officer O. L. Gilpin, who thrust his fingers into the gaping wound and clutched the severed veins and arteries, meanwhile keeping the woman in a sitting position, that her life was saved.

The police found a white-handled razor on the floor of one of the rooms in the Staehle home. The handle and blade were stained with blood. Under one of the windows was found a beer keg, and the window sill showed finger prints.

At first, the police inclined to the theory that Mrs. Staehle had tried to commit suicide. Later, it was said that the white-handled razor found in the house belonged to J. H. Sim, and the day after the cutting Mrs. Sim was arrested, following statements made by Staehle to the effect that he had been intimate with Mrs. Sim. Nothing could be found to warrant holding Mrs. Sim, and she was released.

Sim was working in some mine in Nevada at the time. He returned home a few days ago. Sunday afternoon, Mrs. Staehle was discharged from the Westlake Hospital and went home.

WOMEN START TROUBLE.

Yesterday evening, according to statements by the police, Mrs. Sim called on Mrs. Staehle, and "spoke a piece of her mind," declaring that Mrs. Staehle had cut her own throat.

Staehle was at home, and broke into the quarrel between the two women, accusing Mrs. Sim of having done the throat-cutting. Mrs. Sim went home and told her husband what had happened.

Sim, it is charged, armed himself with a shotgun and went over to the Staehle house. He called Staehle to the door, and there was more "mind speaking," while Mrs. Staehle and Elsie stood in the door beside their husband and father, joining freely in the discussion.

Staehle rushed into the house, and reappeared instantly, armed with a 22-caliber pistol, which he snapped three times at Sim. Only one cartridge exploded, and the bullet went wild.

Sim was arrested later by Patrolman Graham and locked up in the City Jail on a charge of "suspicion." Staehle, after having been interrogated by the detectives, was released, and left the station smiling happily.

Dudley W. Robinson
Secy Central Committee

MYSTERIOUS.

INJURED BOY SPIRITED AWAY.

POLICE UNABLE TO GET TRACE OF HIS WHEREABOUTS.

He Was Knocked from His Bicycle and Rendered Unconscious by Red Automobile Near Plaza—Picked Up by Auto Party—No News Obtainable from Hospitals.

Run down by a big red automobile, that smashed his bicycle and knocked him unconscious, as he was riding by the Plaza at about 4 o'clock yesterday afternoon, a boy of about 10 or 12 was picked up by the automobile party and, since that time, not the least trace of him has been discovered despite the best efforts of the police.

Whose boy is it? Whose machine was it? How badly is the boy hurt? Nobody about the station could answer any of these questions last night. Nobody knew whether the lad was still alive or whether he had died from his injuries.

"The Times has already called attention to the necessity for a law compelling hospitals and surgeons to report at once all traumatic cases," said a prominent police official last night in discussing the case. It was argued that there was nothing to compel any hospital to give the least information concerning this boy. Detectives can obtain no more information concerning patients in these institutions than any one else if the patient so desires.

"A child may be run down in the street," a policeman explained last night, "and hurried away to some private hospital, and none need be any the wiser for it, if the parents can be 'fixed' all right. There is an ordinance making it mandatory that autoists or any others interested in an accident report at once to the police, but this ordinance becomes a dead letter when there is no officer to see the accident, and the victim can be hurried away to some private institution that will hide the affair at the request of the person bringing in the patient."

EX-SHERIFF BURR BETTER.

Ex-Sheriff John Burr, who was seriously injured in an automobile accident near Eastlake Park last Saturday evening, has a good chance to live. He is in the California Hospital and at an early hour this morning it was reported there that Mr. Burr was resting easily and was slightly better. He is suffering from a fractured skull.

ORNAMENTAL EXPANSION.

Pico Street to Have New Method of Lighting, Making Stretch of Five Miles.

Pico street is to lead the expansion of the ornamental system of street lighting, which has made the business district of Los Angeles famous, to residence districts. At today's session of the Council an ordinance of intention to supply posts and lamps and other appliances for lighting the street will be passed and after it takes effect, which will be in about thirty days, the Board of Public Works will advertise for bids for the posts and equipment and the furnishing of current.

The lighting will be extended from Main street to Vermont avenue and will make a continuous system from the Plaza to almost the west end of the city, a distance of five miles.

It is hoped to have the new lights installed and in use before spring. The district to be assessed includes all the Pico-street front and a distance of 150 feet on each side north and south. It is the result of efforts by the Pico Heights Improvement Association.

A new style post and lantern top with tungsten burners is expected to differentiate the system from other streets.

DEATH OF MRS. SHELDON.

Mrs. Catherine Sheldon died in this city on Saturday last, November 6, aged 87 years. The deceased was the widow of Rev. F. E. Sheldon, and mother of Mrs. Dr. J. W. Wade of this city, and Mrs. J. G. McIntire of Atlanta, Ga. She was a native of Cincinnati, O., and was a loving, affectionate, Christian woman.

THE PUBLIC SERVICE—In the Courts and Offices

SUMMARY OF THE DAY.

City officials, in conference with San Pedro representatives yesterday, decided to make Smith's Island the dividing line between the inner and outer harbors.

Henry T. Hazard yesterday filed a contest of the will of Carrie M. Jones. He offered for probate another will, executed in January, 1904, and filed a petition alleging that at the time the will offered for probate October 27 last was signed, Mrs. Jones was mentally incompetent.

The charge of murder against Harper E. Bennett, who, it was alleged, poisoned his wife, Eugenia T. Bennett, was dismissed yesterday by Judge Willis, on motion of the District Attorney.

Judge Bordwell gave an important decision yesterday involving the violation of building restrictions in certain sections of the city. Property on East Twelfth street was involved.

AT THE CITY HALL.

SMITH'S ISLAND DIVIDING LINE.

HARBOR DEFINITION WILL STAND AS ADOPTED.

Conference Between San Pedro Representatives and City Officials Results in Determining That Bond Money Must Be Made Available for Channel.

So far as the improvements to be made by the city through its bond issue at San Pedro harbor are concerned the new definition of the inner and outer harbors, devised by City Attorney Hewitt, will stand when the Council acts on the ordinance calling the election today.

The dispute raised by the San Pedro Consolidation Committee over this new definition ended yesterday at a conference of members of the committee with the Board of Public Works, the City Engineer and the City Attorney and several members of the Council.

It was decided that the new definition served best the purposes of the city in its general scheme of improvement and did not endanger the work planned for the outer harbor and which the San Pedro consolidationists have always held was a part of the ante-election promise.

If the change had not been made the channel between Dead Man's Island and the turning basin would have been without the scope of the bond millions and the city would have been powerless, financially, to meet many anticipated problems affecting over four miles of water front.

The San Pedro representatives were not wholly reconciled to the decision of the city officials, fearing that the new definition of the inner and outer harbors might bring mischief to the outed harbor plans later.

Accordingly the Council will not revise its resolution adopted last Tuesday and the ordinance calling the election for January 25 will be passed today, containing the definition dividing the inner and outer harbors at Smith's Island.

After the election is called it is understood a suit will be brought to test the validity of holding the harbor and bond elections at the same time. There is enough doubt about this double election to induce the city authorities to follow the same plan that was adopted with the aqueduct bond issue and settle its validity before the election.

FRANCHISE LIMIT.

RAILROADS AND THE TUNNEL.

In a report to the Council, accompanying the First-street tunnel petition and letter, the Board of Public Works will say to the Council today:

"We are in receipt of a communication from the Tunnel Improvement Association, presenting arguments in favor of the construction of a tunnel under First street from Broadway to Fremont avenue. We beg to respectfully report to your honorable body that we have also from time to time had communications from various societies and individuals requesting the construction of a tunnel under what is known as Bunker Hill, at First street and at other streets. We have taken the initial steps necessary in connection with the construction of the aforesaid tunnel at First street by requesting the various railway companies which would be interested in such a tunnel to inform us as to what extent such companies would cooperate with the city of Los Angeles in the construction of this tunnel, and they have replied that unless the twenty-one-year limit to the life of franchises for street railways, as prescribed by our city charter, could be removed they will be unable to cooperate in an enterprise requiring the expenditure of the amount of money necessary in this case. We have referred the matter to the City Attorney for an opinion as to whether such franchises come under the limitations provided by the city charter. A reply from the City Attorney on this subject has not yet been received by this board."

LABORERS INCREASE.

COUNCIL TO GRANT IT.

Whether the laborer is worthy of his hire or not is to be decided by the Council today when the City Attorney reports ordinances increasing the pay of the park laborers from $2.25 to $2.50 a day and another measure extending the same increase to the street laborers. The increase originated when the park laborers made a demand on Uncle Aleck's Park Commission two weeks ago. The commission wasn't ready to grant an increase, even grudgingly, but it has three candidates in its membership—Uncle Aleck, C. H. Randall and Richmond Plant—and they passed it to the Council with a recommendation that the request be granted.

That result was a testimonial to the tact of Michael Mooney, laborer at Eastlake Park, who spoke for his co-laborers.

In the Council his presentation of the difficulty a workingman has to live on $54 a month led the Council to extend the increase to the street laborers.

It seemed yesterday that the increase would be made, both candidates and retiring members favoring it.

The Park Commission tried to discourage Mooney by indicating the financial inability of the board to meet an increase, but this was because the commission didn't want to grant one. The Council is able to provide the funds. It will take about $40,000 to meet the increase all around. The increase will not take effect for thirty days, if Uncle Aleck signs the ordinance promptly.

That Sidewalk Law.

All sidewalk improvements in Los Angeles must be made under the "Sidewalk Act" of Grove Johnson until another Legislature repeals this measure. It was intended to fit unusual cases in small cities and by amending the State law amended the Vrooman Act to the discomfiture of Los Angeles by making entirely separate sidewalk and street improvements. The City Attorney will report to the Council today that he has been denied an appeal to the Supreme Court and that the validity of the act is thus made certain and asks that all departments be instructed to follow it. It was this act that upset the improvement of Sunset boulevard for several weeks last spring.

Wants Fire Protection.

The Rose Hill Improvement Association has sent a request to the Council for an extension of fire protection to the tract which is described as without dependable water service and no facilities to use what there is. Fire alarm boxes and hydrants are asked at once.

AT THE COURTHOUSE.

FIGHTING FOR EVERY DOLLAR.

RELATIVES FILE CONTEST OF MRS. JONES'S WILL.

Lawyers Now Have Chance at Millions of Philanthropic Woman. Former Testament Filed for Probate by Ex-Mayor Hazard, Backed by Two Sisters of Deceased.

The will of Mrs. Carrie M. Jones, filed October 27, last, and executed June 20, 1906, in which large sums are bequeathed to educational and benevolent objects, must run the gauntlet of a legal contest.

Yesterday ex-Mayor Henry T. Hazard filed in the Probate Court what purported to be the last will and testament of Mrs. Jones, signed January 5, 1904, together with a codicil dated August 29, 1904, with himself as executor, and accompanying the documents was his application for the probate of the will.

This was followed by a formal notice of a contest against the will filed last month. The probate of which was to have been acted upon in Judge Rives's court yesterday.

The contestant avers in his grounds for refusing probate to the last will, that Mrs. Jones was not of sound mind when she signed the alleged will; that she was not competent to execute such a document; that the will is not her will.

Coincident with the filing of the Hazard contest, Augusta J. Hubbard and Mary N. Hall of Hudson, N. Y., filed a petition for their appointment as special administrators of the estate of their sister. It is alleged in the complaint that the deceased left a will dated January 5, 1904, in possession of Henry T. Hazard, which he filed.

It is further alleged that a will was filed by the Southern Trust Company, and that both documents are now pending in court; that the interests of the estate will be jeopardized during the pendency of the contest instituted by Hazard, and that it is necessary to have the property placed in the hands of some one to look after the rents, etc. They ask to be named as administratrices of the estate, which they value as in excess of $600,000.

At the same time a petition was filed by the Southern Trust Company asking the appointment of that corporation as special administrator, pending the determination of the contest. It will be recalled that under the provisions of the will, filed October 27, last, Henry O'Melveney and the Southern Trust Company were named as administrators, but O'Melveney resigned, and the Trust Company is left to act alone.

The will which the contestant seeks to have admitted to probate, makes no bequests to any industrial or educational institutions, as does the will of June 20, 1906. That document, after caring royally for her relatives and friends, bequeathed $100,000 to the University of California; $50,000 to the Southwest Museum; $10,000 to the Barlow Sanatorium, and $2500 to the Ladies' Benevolent Society.

The Hazard will leaves everything to relatives, the money set aside for each ranging from $1000 to $5000. Those who are made such beneficiaries are Will L. Otis, Rensselaer, N. Y.; Augusta J. Hubbard, Los Angeles; Mary N. Hall, Hudson, N. Y.; Watson D. Hubbard, Los Angeles; E. W. Otis, Grey Lock, Mass.; James Otis, Fitchburg, Mass.; Nelson Otis, Chester, Mass.; Myron and Charles Hall, Hudson, N. Y.; Watson D. and John James Otis, Rensselaer, N. Y.; Edith Hubbard Green, Los Angeles; John Morse, Ernestine F. Otis, Frank Otis, Eva Judd, Loren F. Otis, Harry Jones, Edna Otis, Laura Root, Austin Sinsabaugh, Mae T. Bennett, and others.

The will further provides that all the balance of the estate of the deceased shall go to Frank and Will L. Otis, Rensselaer, N. Y.; Augusta Hubbard and Mary N. Hall, Hudson, N. Y.; Will D. Otis, Watson D. Hubbard, Harry J. Hubbard, Mrs. Edith Hubbard Green, Myron Hall, Charles Hall, John Morse and Loren E. Otis.

The will is purported to have been witnessed by J. H. Von der Sohe, No. 1821 West Washington street; James H. Thomas, No. 2515 South Main street, and Anne Louise Cooley, No. 258 East Adams street. Henry T. Hazard, No 2826 South Hope street, is named executor.

Accompanying the will is a codicil, dated August 29, 1904, with the following bequests, but nothing said about a dollar for educational purposes:

To brother, W. L. Otis, Rensselaer, N. Y., $5000; to his son, John Jones Otis, $5000; to brother, Frank Otis, Rensselaer, N. Y., $5000; Watson D. Otis, $5000; Mary N. Hall, $5000; to her children, $3000 each; Augusta Hubbard, $5000; Watson D. Hubbard, $3000; Harry P. Hubbard, $3000; Edith H. Green, $3000; Nelson Otis, $5000; Loren E. Otis, $5000; James Otis, $2000; Herman Otis, $1000; Edwin W. Otis, $3000; Harry Jones Otis, $1000; Edna Otis, $1000; Ernestine Otis, $1000; Carrie E. Carter, $3000; John Morse, $3000; Helen Judd, pictures and cut glass; Eva Judd, $3000 and piano; Jeannette Barnes, Los Angeles, parlor clock and urns; Mae Bennett, and Miss N. T. Bennett, $1000 each; Mrs. Henry Kramer, Los Angeles, sunburst diamond pin; Charles and Harry Austin, Los Angeles, $1000 each. Mrs. Daisy Austin Sinsabaugh, Los Angeles, opal ring; Laura Root, East Hartford, Ct., three-stone diamond ring; Bessie Prentice, Lizzie M. Jones, Laura Prentice, May and Belle Jones, Beckett, Mass., the household goods, bric-a-brac, etc.

The witnesses to the codicil are George H. Pike, No. 514 West Fifth street, and Charles Wetenhall, No. 1417 Santee street.

IMPORTANT DECISION.

BUILDING RESTRICTIONS.

Judge Bordwell yesterday decided the action brought by Roderick Mackay against George Feller, et al, and made plain the views of the court in regard to alleged violation of building restrictions, in certain cases.

The plaintiff and defendant were the owners of adjoining lots on East Twelfth street, and the plaintiff brought the action for an injunction to prevent the defendant from constructing an apartment-house within twenty feet of the front line of their lot.

The restriction in the deed from the original owner of the property recited: "That said party of the second part will not erect any dwelling or other house upon said premises within twenty feet of the property line of said street fronting on Twelfth street."

The court said that at the time the tract was put upon the market it was directly residential in character. But on account of the very rapid growth of the city the position of the tract relative to property occupied for business and residential purposes has changed.

Judge Bordwell declared: "While I can readily understand that the plaintiff, who uses his property for residential purposes solely, will be annoyed and perhaps somewhat inconvenienced by the use by the defendants of their lot in the manner proposed by them, still I cannot say that such use will result in a financial damage to the plaintiff's property."

It appeared to Judge Bordwell that the contract ought not to be enforced by an injunctive writ, but it was his opinion that the plaintiff ought not to be assessed with the costs incurred by the defendants.

It is a case, in the opinion of the court, requiring judicial decision to determine the rights of the parties. Judgment was returned for the defendants. The provisional injunction was dissolved.

WIFE SEEKS MONEY.

HUSBAND RETORTS SHARPLY.

In Judge Houser's court yesterday, the case of Louise Bruner against Herman Bruner, an action for maintenance, was postponed for one week. The hearing of this case promises to be sensational. The couple were married March 6, 1851, in St. Louis, Mo.

Bruner is a very wealthy man, and in his cross-complaint he sets out desertion, and alleges that within the past five years he has given his wife more than $175,000. They now reside in Alhambra. He is 63 years of age, and she 44 years old.

Bruner alleges that his wife drove him out of their house last June, and that he has been compelled to live with his son-in-law, L. D. White.

QUESTION OF HEAT.

BANK SUES TRUST COMPANY.

The German-American Savings Bank brought suit against the Union Trust Company, in the Superior Court yesterday, seeking to restrain the defendant from cutting off the heat from the premises occupied by the Southern California Savings Bank, on the ground floor, at Fourth and Spring streets.

It is alleged that the defendant leased to the Southern California Savings Bank, assignor, the entire first floor and basement of the above premises for ten years, running from September 1, 1903, to September 1, 1913, at a monthly rental of $1000, with the privilege of renewal for the further period of ten years from 1913.

It is further alleged that by reason of differences growing out of the lease, other agreements have been entered into, with the result that the defendant has threatened to cut off the heat from the quarters occupied by the Southern California Savings Bank, and make the place uninhabitable in the winter months for the employés of the institution, unless the plaintiff pays $35 a month extra for such heat, in addition to the stipulated price of $1000 a month as rent.

An order of court is asked for enjoining the defendant from refusing to furnish necessary heat; that it is required to furnish it under the alleged provisions of the contract existing between the banks.

BENNETT IS FREE.

MURDER CHARGE DISMISSED.

In Judge Willis's court yesterday the complaint against Harper E. Bennett, charged with murdering his wife, Eugenie T. Bennett, with poison, February 14, 1908, was dismissed, on motion of the District Attorney.

Asst. Dist.-Atty. McComas, addressing the court, said that the case had been thoroughly and well tried by the representatives of the people, and the jury, after a long deliberation, stood six to six. Since that time great effort had been made to secure additional evidence that would aid in the prosecution of this case, but to no avail, and none had been secured. He thought it would be impossible to get a jury of twelve men to agree, and he therefore moved that the charge against Bennett be dismissed.

This was done, and when the accused was a free man he talked about his case. He declared that he would rather be tried by a jury and acquitted than to be liberated by the motion of the District Attorney. But he had made a contract with his attorneys that they should carry the case as far as they saw fit, and they agreed to the dismissal.

While Bennett did not say so, it is understood that this disposition of the case means that the damage action brought by Bennett against the Roystons for $40,000, on account of the sale of chile con carne that, it is alleged, contained ptomaines, from which Mrs. Bennett was poisoned, will be dropped.

The bringing of this action was one of the big points in favor of Bennett with the jury that refused to convict. Several of the jurors could not be made to believe that if Bennett was a guilty man he would have instituted a suit that he must have known would have caused the closest investigation of his treatment of his wife in the hunt for testimony to defend the suit. The fact that Bennett did not cremate the remains of his wife, which he could have done without exciting the least suspicion at the time, and done away with the post-mortem testimony, was another thing in his favor.

COURTHOUSE NOTES.

BREVITIES MISCELLANEOUS.

MILLER PUNISHED. Clee Miller, convicted of contributing to the delinquency of Ethel Mitchell and Lulu Murray, and charged with violating his parole, was before Judge Wilbur yesterday. From the testimony given, Miller apparently paid no attention to the admonitions of the court, and he was given one year in the County Jail. While on probation Miller had visited San Francisco, and when arrested was drunk.

MAY SELL PROPERTY. Judge Wilbur granted the request of the First Presbyterian Church of Inglewood to sell lots Nos. 34, 35 and 36, in that place. The value of the lots and improvements is estimated at $6000.

ACTION FOR DAMAGES. A. N. and Maggie L. Brunner brought an action against the Los Angeles and Redondo Railway Company yesterday for $30,000, for injuries alleged to have been received in alighting from a car at the corner of Broadway and Third street, October 16, last.

ACTION POSTPONED. Judge Rives yesterday postponed the proposed sale of land belonging to the estate of the late A. J. W. Keating in the vicinity of Santa Monica, and the case went over for two weeks. The protest of Alfred Keating, Edward Keating and Elvira Keating Frothman, three heirs, against the proposed sale, was only filed Saturday, and further time was necessary to prepare for a contest on the subject of the sale, if such occurs. There was no objection to a postponement.

INCORPORATIONS. Articles of incorporation were filed by the Key Realty Company, capital stock, $50,000; incorporators, Myer Siegel, Robert Green and G. C. Dennis; subscribed, $200. Delta Land Company, capital stock, $200,000; incorporators, H. R. Morrow, R. F. Barnett, H. F. Smith, W. H. Puqua, Aurelius Pruitt and Drew Pruitt; subscribed, $120,000. Raisin City Eucalyptus Company, capital stock, $50,000; incorporators, John S. Kuns, Ralph P. Smith, Henry R. Wall, George R. Woodbury and Frank S. Forbes; paid in, $45,000; Southwest Home Building Company, capital stock, $100,000; incorporators, S. D. Greeson, W. M. Cross, Edward L. Payne, E. G. Blurat and E. F. Twitchell; subscribed, $16,801.

SUIT ON COMMISSION. L. L. and E. E. Washburn sued C. A. Dodge, in the Superior Court yesterday, for $300 commission. It is set out in the petition that Dodge placed property in Pasadena in their hands to sell for $12,500, on which the commission was to be the amount sued for; that the South Pasadena school district agreed to pay that amount for 200 feet of lot 14, in the Raymond Improvement tract, and then the defendant refused to sell. The plaintiffs allege that they were the sole agents for the property, and are entitled to the commission for having furnished a buyer.

DATES SET. The date for the trial of the case of the Union Hollywood Water Company against the Board of Supervisors to restrain the enforcement of a proposed new schedule of water rates, was fixed yesterday by Judge Bordwell for February 22.

ORDER TO RECEIVER. In the case of the Citizens's Savings Bank of Los Angeles, Judge James yesterday made an order directing the receiver, Frank M. Kelsey, to pay over to the officers and directors of the newly-organized bank all the property in his hands, except sufficient money to pay all depositors and claim holders, who have not consented to the plan heretofore approved by the court and the bank commissioners for the reopening of the bank. The amount of such claims is in excess of $72,000, and this amount the receiver is directed to pay.

IMPORTANT POINT. In Judge Rives's court yesterday, the question whether a will destroyed by the San Francisco fire in 1906 can be legally restored by a copy of the instrument was partially argued. The matter then went over for a week. The occasion arose in the death of Grace May Clark in Bombay, India, in 1903. Mrs. Clark made a will in San Francisco in 1902, but it was destroyed by the earthquake and fire in 1906. A copy was made by her, and it is now proposed to admit this copy as the real will of the deceased. There are no property interests hinging on the decision of the court.

M'CANN FAMILY TROUBLES. In Judge Moss's court yesterday there was a temporary truce patched up between William F. McCann and his mother, Mary McCann, under the terms of which the mother will be allowed to occupy the smaller of the two houses on Catalina street, while the son and plaintiff uses the big house. The troubles of the McCanns have been in court for some time, the mother alleging sharp practice on the part of her son, while the latter alleges that he owns all of the property, and is willing to give the mother the small house of three rooms, if she will occupy the same.

SEEK TO ADOPT. Byron R. Dixon and his wife, Maria E. Dixon, filed a petition in the Superior Court yesterday, asking that they be allowed to adopt Lois Marie Arle, born of unknown parents. If the petition is granted, the little one will hereafter be known as Corinne Catharine Dixon. William H. Avery and his wife, Alice M. Avery, seek to adopt Leonora Shafer, who will hereafter be known as Jennie Olive Avery.

IN FAVOR OF THE LAW. Judge Davis decided the appeal case brought by Nelson C. Means, who was fined $200 in the Alhambra Recorder's court for taking orders and delivering beer, in violation of the provisions of a city ordinance. The court ruled that the lower court was justified in finding Means guilty. The accused sought to escape by pleading that he was merely an agent of Hepner & Co., distributors of beer for the Los Angeles Brewery.

WINERY IS ATTACKED.

Supervisors Hear Arguments for and Against Azusa Establishment—No Detention Home Site Yet.

More than 100 residents of the neighborhood of Azusa were at the meeting of the Board of Supervisors yesterday to protest against the manner in which the Azusa winery is operated.

Richard Krebs, the proprietor, was represented by a score of citizens, and the battle raged for an hour or more, resulting in the case being taken under advisement.

Those who were against the winery stated that the place is a disgrace to the community and complained that men are always creating a disturbance there, rolling about under the trees, cursing and yelling and frequently making ugly remarks to young girls who pass along the road.

Krebs's friends testified that the winery was operated in an orderly manner.

The question of a site for the Detention home was also considered by the board. Supervisor Fridham advised the selection of seventeen acres of county property near the County Hospital. After considerable argument the selection was postponed until the County Surveyor can furnish an estimate of the cost of improving the county property on the Mission road.

Hollywood Union High School bonds of $100,000 were awarded to the James H. Adams Company by the board, the premium being $1563. Other small bids for improvement of county buildings were let.

The Boy Prophet.

Archie J. Inger will speak at Symphony Hall Tuesday evening. An admission of 25 cents will be charged to defray expenses.

GOOD FOR
FIFTY DOLLARS
AS FIRST PAYMENT ON A PIANO IF PRESENTED ON OR BEFORE
NOVEMBER 20, 1909.
FITZGERALD MUSIC CO.
323 BROADWAY

Cut This Out—Worth $50

Bring it with you—select any piano in our stock. We will accept this coupon as first payment on the piano. You make your next payment one month later. We deliver the piano at once.

$2.00 For $1.00

Should you desire to pay any cash, in addition to the Coupon, we will give you a receipt for $2 for every dollar you pay up to $25.

Fitzgerald Music Co.
523 Broadway

Scott's Emulsion

is a wonderful food-medicine for all ages of mankind. It will make the delicate, sickly baby strong and well—will give the pale anemic girl rosy cheeks and rich, red blood. It will put flesh on the bones of the tired, overworked, thin man, and will keep the aged man or woman in condition to resist colds or pneumonia in the winter.

FOR SALE BY ALL DRUGGISTS

Send No. name of paper this ad. for our Hospital Savings Bank and Child's Sketch Book. Bankbook contains a Good Luck Penny.
SCOTT & BOWNE, 409 Pearl St., New York

Fire Sale

FURNITURE
Carpets, Stoves, Etc.

$25,000 stock which was slightly damaged by smoke and water in our fire last Wednesday, will be closed out, commencing Wednesday, Nov. 10th, at less than half price. This will be a chance of a lifetime to buy this good furniture at such low prices. Don't forget to attend this sale. Prices marked on everything in plain figures.

ROSSNER'S
112-114 West Seventh Street
BETWEEN SPRING AND MAIN

Shoes For
Our Prices Are Posi
The Lowest In This C

The strength of a chain is determined by its weakest link; why not apply the same gauge to your shoe store?

When you buy boys' shoes you apply the "Third Degree" to the shoe dealer's reputation; if he proves clear under such fire, you can depend on his shoes for ALL the family.

This genuine box-calfskin blucher—sole of extra quality oak-bark, tannage. Attractive pattern, modern shape.

Sizes 9 to 13½....$2.00
Sizes 1, 1½ and 2..$2.25
Sizes 2½ to 5½...$2.50

G. H. Bak
TWO STORES
451 SOUTH BROADWAY—239 South

EQUITA
SAVINGS B
An Exclusive Savings Bank

The Kind Of Investment
Loans Made By The Equ

The stability of a financial institution depends upon the NATURE OF ITS ASSETS—the securities in which its resources are invested.

The LOANS of this bank are rigidly confined to first mortgages on high class real estate; the INVESTMENTS to government, municipal and corporation bonds. All of these are recognized as the highest type of non-speculative securities.

No transaction which has the slightest element of speculation is ever considered by the directors of the "Equitable."

Doing an exclusive savings business—not accepting commercial accounts, with their accompanying fluctuations—makes it possible for this bank to keep entirely clear of this stable and non-speculative character.

The record of the "Equitable" confirms the wisdom of this policy.

OFFICERS AND DIRECTORS
W. J. Washburn, President. W. H. Bo
P. F. Johnson, Cashier. Joseph Scott.
J. O. Koepfli. M. H. Newmark.
James Slauson. F. Q. Story.
Hon. Frank P. Flint.

FIRST & SPRING

Do you eat enough Quaker Sc

THERE is no question about Scotch Oats being the best in the world, everything considered.

Here are three famous authorities who advocate eating the best oatmeal.

Sir James Crichton Browne, LL.D.—
The great medical food expert of London.

Professor Fisher of Yale Univ
who conducted the great tests of strength between the
and non-meat eaters.

The Chief of our National Bureau of
who urges everyone to look for the label on all
sure of getting the best.

Quaker Scotch Oats won the
award at the Seattle Exposition.

The Quaker Oats Compan
CHICAGO

Short-O
Cooking Oil
Clean and Healthful.
All Grocers

Picture Frames
Artists' Supplies,
Stationery
Sanborn, Vail & Co. 735 So. Broadway

Capable of Varied and Artistic Arrangement
Globe-Wernicke
"Elastic" Bookcases
Sold by
CALIFORNIA FURNITURE CO.
Broadway 639-645

THE OWL DRUG CO.
Three Stores in Los Angeles—
320 S. SPRING ST.
BROADWAY AND FIFTH ST.
And 625 BROADWAY.

Today
$4.85
GENERA
LYON
MULLEN &
CLOTHI
Furnit

...es For B...
...ur Prices Are Positively ...
...e Lowest In This City
...of a chain is determined by ...
...k; why not apply the same ...
...shoe store?
...buy boys' shoes you apply ...
...gree" to the shoe dealer's ...
...he proves clear under ...
...can depend on his shoes ...
...amily.
...e box-calfskin blucher—...
...quality oak-bark, ...
...ttractive pattern, ...
13½....$2.00
... and 2..$2.25
...o 5½...$2.50
...t Baker
...WO STORES
...ROADWAY—239 SOUTH SPR...
...ITAB...
...NGS BA...
Exclusive Savings Bank.
...Of Investments A...
...e By The Equita...
...a financial institution depends p...
...URE OF ITS ASSETS—the ...
...ich its resources are invested.
...of this bank are rigidly re...
...n high class real estate; the BO...
...o government, municipal and ...
...ese are recognized as the highe...
...e securities.
...on which has the slightest ...
...er considered by the directo...
...clusive savings business—exclu...
...nts, with their accompanying ...
...ssible for this bank to keep ...
non-speculative character.
...the "Equitable" confirms th...
...FICERS AND DIRECTORS
...t. W. H. Booth, Vice ...
Joseph Scott.
M. H. Newmark.
F. Q. Story.
Hon. Frank P. Flint.
...SPRING...
...nough Quaker Scotch
... no question about ...
...ts being the best food ...
...ng considered.
...ree famous authorities ...
... the best oatmeal.
...chton Browne, LL.D.—F.R...
... medical food expert of London.
...Fisher of Yale University ...
...it tests of strength between the ...
... and non-meat eaters.
...r National Bureau of Ch...
...e to look for the label on all foods ...
...re of getting the best.
...ch Oats won the h...
...attle Exposition.
...aker Oats Company
CHICAGO
...0
...Oil
...lthful.
...es
...s.
...s So.
...adway
Today ...
$4.85 ...
GENEROUS ...
LYON & McKINNEY
648-650 SOUTH BROADWAY
OPPOSITE COLLEGE
MULLEN & ...
CLOTHING
Corner Spring and ...
THE QUALITY ...
Furniture
—At Our ...
...CO.
...5th
...Springs, over ...

...ONG LINKS ...F EVIDENCE.

...ary Examination on ...rder Charge.

...r Is Held for Trial ...hout Any Bail.

...Actions Told by ...al Witnesses.

...d unbroken chain of circum-...stances, pointing to Willis ...as the murderer of William ...Salter during the preliminary ...examination of the former in ...Justice Allen's court yesterday. ...Testimony of a dozen witnesses ...went to show that the magistrate ...was right in order to answer to the Superior Court to a charge of murder ...

...There was no direct evidence ...that Earnsting had inflicted the ...injuries, which resulted in ...Salter's death, but Deputy District Attorney McCormick, deputy district ...attorney, presented the testimony in ...such a manner that the natural inference ...was that Earnsting was guilty of ...the crime charged against him.

...Salter was a veteran of the ...Civil war, and was found in a dying condition ...on Commercial Place, a dark alley, ...in front, early on the morning ...of the 4th. His ribs were ...broken and his body was bruised ...and battered. He expired in a ...few minutes, and the cause of his death ...remained a mystery to the police. ...Finally the officers gained a clew ...that Earnsting might have ...caused the injuries on Salter, and ...arrested him.

...MAN WITNESS.

...Robert E. Osgood, keeper of ...a lodging house at No. 315½ South ...Main street, where Earnsting lived, ...was a witness. She testified to ...having seen the defendant dragging ...Salter up a back stairway from her ...room a short time before he was ...found dead.

...Salter was dead was ...established by F. H. McDun...nough, who had known him ...well and had seen his body. Sam ...Hill, driver of a garbage wagon, ...another dying man, was a wit...ness to the fact that his team came to a ...sudden halt and he leaped from his ...wagon to find the old man in front ...of his horses. He dragged him to one ...side, and Chinaman Crow came along ...and rifled the pockets of a Coroner's ...jury. Salter had been killed by ...a runaway team stepping on ...him, and the old man was ...dressed in a white vest and shirt, and ...there were marks of hoof or ...shoe prints on them.

...Frank Harper of a room...ing house at No. 315½ South Spring ...street, where Salter formerly lived, cre...ated a sensation of laughter, when, in re...sponse to a question as to her age, she said: ...'I don't like to ask me!' ...She testified that she was 26. ...Salter told that the veteran was ...drunk the day before his ...death, and was robbed by a man. ...G. G. D. Turner, a bartender ...at the saloon, No. 109 West Sixth ...street, and George Gordon, the proprie...tor of the place, the fact that Earnsting ...and Salter had been drinking with Salter a few ...hours before the latter's death was established. ...Both men had been talking ...together, while Salter came up ...frequently. Both narrated their testimony, ...which showed that the prisoner and ...Salter were drinking together a ...short time before the dying man was ...found. Prosecutor called Mrs. Os...good's story.

...MRS. OSGOOD'S STORY.

...She was a tenant in the rear of the ...building, and said: "I went back and ...found Salter picking up the old man. ...I helped him down the stairs, ...into Commercial Place, a short ...distance where the body was ...found. Earnsting came back I asked ...him what he had been doing. He said ...he had gambled with him and he ...had won it. I told him he ...had no right to pursued him of robbing ...him. He didn't reply, but the ...boy who admitted ..."

...Defense objected from completing ...the statement on the ground that it was ...not an objection from the ...witness. The objection was sustained. ...Mrs. Osgood further testified that a ...number of cards were found in the hall ...and a chair in her room. Later ...Detective Jones, Detective Jones later ...arrested, and admitted he had de...stroyed the cards.

...Mrs. Osgood, a guest in the ...house, testified that she was ...awakened by the noise and ran out just ...in time to see Earnsting carry the old ...man downstairs through an ...alleyway.

...Another boy, who, with Detective ...Jones, saw Earnsting, said they ...found him when he was first ...arrested, on October 2, but ...that Earnsting later admitted ...that he had been in his room, ...and had obtained $15 from ...Salter and returned the money. ...Other conflicting statements ...were made by the old man," the of...ficer said as he had been ...told by Salter and men White pull the ...old man from his horses. The ...witness said he wished to correct ...himself and wished us to know ...that the old man on Sixth ...street.

...Earnsting put in no ...defense on the conclusion of the ...case to have the charge ...against him reduced to ...manslaughter, informed ...the court more than suf...ficient evidence was ...before the warrant bringing ...him in the Superior ...Court.

...CAR COLLAPSES.

...Cable Car Filled With ...Passengers Climbs Up.

...Many Injured.

...SPECIAL DISPATCH TO THE TIMES.] ...SAN FRANCISCO, Nov. 8.—The big South...ern Pacific cable car of Sutter col...lided with this morning. The ...car was filled with passengers, ...many of whom were injured. Luckily ...the accident was not of the ...worst kind, but that part of the ...car in which the crash was one of the ...most crowded of the day, and contained ...many women and children. Many of ...the passengers were thrown to the ground, ...and some received a great deal ...of bruises.

...The car, which is 8 years ...old, was built a few years ...ago, and was good and strong. ...The cause of the accident, ...which has already ...been given by the ...motorman, is the repair of ...the cable, which ...broke at the foot of the ...hill.

Willis Earnsting,
held to answer to Superior Court on charge of having killed William Salter.

REPUBLICAN BANQUET.

(Continued From First Page.)

tion law prevails in the general machinery of the election; that the polls must be open from 6 o'clock in the morning to 6 o'clock at night, and that the regular election officers must serve.

There is only one form of ballot, and votes must be marked in the square at the right of the candidate's name, with the rubber stamp only. Any pencil marking will render the ballot void and the elector will lose his vote.

Votes may be cast for only one candidate for each office. An elector may vote for seven members of the Board of Education or less, but no more, or nine candidates for Council or less, but no more. Any mistake in voting but any person who takes a place in as to such offices.

A voter may write in the name of only one candidate for each office. He may write in seven names for the school board or nine for the Council, but he must not place a cross or use the rubber stamp after such names.

As this is a non-partisan election, no voter may be denied his right to vote because he has not stated his party affiliation when registering.

A registered elector who has moved out of his precinct and has not obtained a transfer, or who has moved after obtaining a transfer, loses his vote; but a voter who has moved from one place to another in the same precinct preserves his right to vote.

Every voter is entitled under the law to absent himself from his employment without penalty or loss of pay for two hours for the purpose of voting.

It is the duty of election officers to be at the polls on time and open them promptly, so that the rights of no voter may be denied by delay.

Electioneering within 100 feet of the polls is prohibited by law.

The primary nominating election is an election within the meaning of the law, and all saloons must be closed from 6 o'clock in the morning until 6 o'clock in the evening.

Another question which is settled by the law is that voters who may be in line when the time comes for closing the polls shall be permitted to vote, but no person who takes a place in line after 6 o'clock p.m. will lose his right.

PLENTY OF BRASS.

BANDS PLAY FOR MUSHET.

SAN PEDRO, Nov. 8.—Two brass bands with plenty of banners and red fire got out quite a crowd at the Auditorium tonight at the Mushet meeting. By liberal advertising about 300 people were brought out.

Louis Works, son of former Judge Works, presided, and he, Mushet and C. Randall Sparks had the platform all to themselves. Sparks gave Mushet a fine recommendation as a book-keeper and accountant.

Mr. Mushet did not get a good start on his talk on finance before the crowd began to leave, but most of them remained until the end. He explained how he had stopped the leaks in the city treasury and took several raps at the school board.

Mushet closed his talk with remarks on personal liberty. "I don't believe in a closed town," said he. Then he paused and about half the crowd applauded. "And I don't believe in an open town," he added. Then the other half of the audience got some satisfaction and cheered.

FOOT RACE AND SCUFFLE.

Man Accused of Chasing Woman With Butcher Knife and Robbing Her Is Arrested.

P. Harrison, alleged to have robbed Mrs. Pearl Sione of $89, after an exciting foot race and a scuffle under the street light at Crocker street and Fourth last night, was locked up in the City Jail on "suspicion," the woman saying that she would appear this morning and swear to a complaint against him.

Last night at about 8 o'clock, it is said, Harrison met the woman in Ruth avenue, and they had some words. She started to run, and he flashed a butcher knife and ran after her. He caught her under the street light at Fourth and Crocker, and snatched her reticule away from her.

Otis May, another friend of the woman's, was on hand, and a great hue and cry was raised. Harrison was speedily run down, and only the timely arrival of the patrol wagon prevented him from being clubbed severely by his excited pursuers.

STILL AFTER CHERRY.

SAN DIEGO, Nov. 8.—This county's most famous grand jury, which dates from last March, today filed its final report. It recommends that further prosecution be made against County Auditor H. M. Cherry, although one hearing resulted in Cherry's acquittal. Cherry was indicted on charges of alleged embezzlement of county funds while a member of the Board of Supervisors. Cherry has not yet been arrested.

PERHAPS BOTH?

IMPERSONATOR OR MURDERER?

MAN BEHIND BARS MAY HAVE KILLED WELSH.

San Bernardino Officer Arrests Him on Suspicion—Accused Admits Having Gone Under the Name of Dead Man and of Having Used His Lodge Card.

[SPECIAL CORRESPONDENCE OF THE TIMES.]

SAN BERNARDINO, Nov. 8.—Constable James West of Needles today landed G. W. McMillan, alias A. B. Flarety, behind the County Jail bars, under sentence of thirty days for impersonating James Welsh, an Eagle of Monmouth, Ill. An investigation is now under way to uncertatin the circumstances of Welsh's death, the suspicion being that he may have been killed by McMillan.

Welsh and McMillan left Monmouth together late in October. Welsh was an Eagle in good standing. His body was found October 24, at Excelsior Springs, Mo., it having been ground beneath a train. The supposition was that the man had fallen from a freight train, and met an accidental death. A few days later his companion appeared at Albuquerque, and, posing as the deceased, tried to borrow $5 from Secretary Roberts of the Eagles' Lodge at that place.

McMillan exhibited Welsh's card, signed his name as Welsh, but a reply to a wire sent to the Monmouth Lodge inquiring as to Welsh's standing, was that Welsh was dead. McMillan in the meantime disappeared, and the Albuquerque Eagles notified the lodge at Needles, expecting that would be the next place at which McMillan would appear.

Saturday the secretary of the Needles Aerie was approached by McMillan, who introduced himself as James Welsh, and, showing his card, asked for a loan. The secretary summoned Constable West, who soon had the impersonator in jail. McMillan has admitted several aliases. He says he and Welsh were beating their way West, that Welsh instructed him sufficiently in the lodge secrets to enable him to approach members with the card, and that it was agreed between them that he should act as the money collector on the trip.

He claims that he and Welsh had been "bumming" about Trinidad, Colo., several days, and when jumping a train Welsh failed to climb aboard, and was left behind. He denies all knowledge of Welsh's death.

TAKES HER CHILD.

Mrs. Sarah Brown-Bonella this forenoon kidnaped her fourteen-months-old child from her husband, José Bonella, as the latter was leaving the courthouse with his children, he having been granted guardianship papers. The couple have been separated some time, the father alleging his wife is not a proper person to have custody of the children. The hearing abounded in profanity. After the decision the mother seized her babe and fled, taking the infant to Colton.

LIFE IMPRISONMENT.

James B. Noble, well-known mining man, who last April killed Frank Orr and Arthur Dow of Los Angeles, at Newberry Mountain, sixteen miles northeast of Searchlight, was convicted at Las Vegas, Nev., Saturday, of murder in the first degree, and sentenced to life imprisonment, on recommendation of the jury. Trouble over mining claims was the cause of the tragedy. Following the killing Noble surrendered to the officers.

OCEAN PARK.

OCEAN PARK, Nov. 8.—Thomas M. Morphy died this morning at his beach home, No. 101 Paloma avenue, at the age of 75 years. He suffered for several months with Bright's disease and his death was not altogether unexpected. Deceased, who had been a resident of this beach during the past two years, was for thirty years a practicing attorney in Toronto, Can. He leaves two sons and three unmarried daughters. One of the sons, E. P., is auditor for the Home Telephone Co. of Los Angeles. The other son, Allen, also has business connections in Los Angeles.

Several persons were killed and many others wounded at Lima, Peru, Sunday in a clash between the police and a crowd. The trouble began at the side of a bull ring, when a fight between a lion and a bull ended in a fiasco. The police charged the rioters and, on meeting with opposition, fired into the crowd.

Benjamin Clothes

—It's on easy matter to sell Benjamin Clothes to the man who has inspected the other makes.

—Intelligent comparison will convince you that the Benjamin garments are supreme.

Men and young men find clothes satisfaction at this store.

Benjamin Suits ..... $20 to $40
Benjamin Full-length Overcoats ..... $20 to $40
Benjamin 3-4-Length Overcoats ..... $18 to $45
Benjamin Rain Coats ..... $18 to $40
Benjamin Automobile Coats ..... $15 to $25

For the man who wants to pay less for a Suit or Overcoat we have the best garments in the world at $15 to $18.

James Smith & Co.
137-139 South Spring, Bryson Block, Corner Second and Spring

BEEMAN & HENDEE
447 South Broadway
Toy Department and Children's Play Room, Entire Third Floor

Misses' and Girls' Suits
The "Trotteur," "Co-ed" and Peter Thompsons in white and colors. Sizes 4 to 14 years.
Price $6 to $8.50

Military Capes
Military Capes in the new shades. Unusual models. Sizes 6 to 16 years.
Price $10.50

Xmas Needlework Novelties Now on Display

CHARGE IS BURGLARY.

Clement Kerber, a 16-year-old boy, rooming at No. 1442 San Fernando street, son of Matthew Kerber of No. 1923 Darwin street, was arrested late last night on a charge of burglary. After being booked at Police Headquarters, the lad was sent to the County Jail as a juvenile offender. Clement is alleged to have entered the room of Miss Johanna Wallace, a school teacher, at No. 1524 Beale street, and to have stolen therefrom a ring and a set of drawing instruments. He had the instruments with him when he was taken to the Police Station.

NOT HIS WIFE, HE SAYS.

Portland Man Sues for Annulment of Marriage, Claiming Woman Is Legal Spouse of Another.

[BY DIRECT WIRE TO THE TIMES.]

PORTLAND, Nov. 8.—[Exclusive Dispatch.] A. B. Widney is suing his wife, whom he designates as Mrs. Maude Blinn, for annulment of marriage, on the ground that when she married him she was the legal wife of H. M. Blinn of Los Angeles. The suit is based on a peculiar technicality.

Widney declares that while he and Mrs. Blinn went through the marriage ceremony in Seattle three years ago, and have since lived together as husband and wife, the marriage was illegal, and of no effect, for the reason that at the time of the alleged marriage the defendant had not received the final decree in a divorce instituted by her against a former husband in Los Angeles.

He declares she filed suit for divorce against H. M. Blinn in September, 1904, that an interlocutory decree was entered in May, 1905, but that the final decree was not entered until June, 1906. Prior to the granting of the final decree he met the defendant in Seattle, and was married to her in April, 1906. The court is asked to annul the Seattle marriage.

If You Want to Go East C. Haydock, Agent Illinois Central R.R., 113 West Sixth

SCIATICA making days and nights unbearable? Go to Paso Robles Hot Springs.

RAINS EARLY TODAY.

Drizzling Storm Puts in an Appearance—Rainy Season Seems to Be Approaching.

That rainstorm, which has been dropping down the Coast from Portland for the last three days reached Los Angeles this morning at two o'clock, when it had become a mere drizzle.

At about a quarter of 1 o'clock, telephone calls on The Times line became frequent, announcing the advent of the Storm King in Southwest Los Angeles. Five minutes later, after the sidewalks had been wet for some time, as if with fog, the drizzle began to make itself felt and it seemed that the lowering clouds of yesterday were resolving themselves into the beginning of the rainy season, for which all Southern California is awaiting.

EX-MAYOR HAZARD ENDORSES FRANK WALKER.

To the Citizens of Los Angeles:

My attention has been called to a published statement of the Municipal League regarding Mr. Frank Walker, which induces me to say;

At the expiration of the thirty years' lease of the Los Angeles City Water Company's plant, Mr. Frank Walker was an active member of the committee of one hundred, of which I was president, to devise ways and means for the city to regain control of the plant, which resulted in the acquisition of the plant by the city, and was one of the most useful members of the said committee, and as a member of the Council during the years 1901 and 1902, was of great assistance to the city in obtaining the plant and securing same at a greatly reduced price. These are facts I know. He was an able, conscientious member of the Council, and his defeat at this time would be a distinct loss to the city.

HENRY T. HAZARD.

—[Adv.

For Orange Groves See J. A. Fitch, Pomona.

SOLD FOR FIFTY DOLLARS
AS FIRST PAYMENT ON A PIANO IF PRESENTED ON OR BEFORE NOVEMBER 20, 1909.
FITZGERALD MUSIC CO.
523 BROADWAY

Cut This Out—Worth $50

Bring it with you—select any piano in our stock. We will accept this coupon as first payment on the piano. You make your next payment one month later. We deliver the piano at once.

$2.00 For $1.00

Should you desire to pay any cash, in addition to the Coupon, we will give you a receipt for $2 for every dollar you pay up to $25.

Fitzgerald Music Co.
523 Broadway

VILLE DE PARIS
317 325 SO BROADWAY — 312-327 SO HILL ST
AFUSENOT CO

Favorite Models in
Fall Coats

Superior style, best materials, excellent workmanship, and Reasonable Price, are four features that make the "Ville" headquarters for Coats.

We are showing a large assortment of Coats in the latest ideas of the best designers.

Our extensive showing includes

Coats for All Occasions

In broadcloth, diagonals and mannish effects. Made in semi-fitting, long tight fitting, pleated side and pleated skirt models.

Street coats, auto coats, rain coats, and coats for dressier wear.

Women in quest of smart looking coats will be particularly interested in our line of

Black Broadcloth Coats

$15, $20, $25, $27.50, $30, $35

They are shown in long tight-fitting models, whose graceful lines appeal to refined dressers.

We invite your inspection today.

Sweater Coats

We have just received a line of these fashionable Coats at

$9, $10, $17.50 $18.50

They are shown in the latest fitted models, well made of the best quality materials. The color assortment includes silver gray, reseda, light brown, champagne, white and red.

We also offer splendid values in

Short Sweaters In Full Line of Colors at, Each $5.00

Our Sweater Coats possess in a high degree that smart style demanded by correct dressers.

Ask to see them.

You can afford an Edison Phonograph

The price places it within reach of all. No family is too poor to have an Edison Phonograph. No family is too rich to enjoy it. Nothing that money can buy will furnish a greater range of amusement for every dollar invested.

Mr. Edison intended that his Phonograph should be within reach of everyone. He wishes to see it in every home. Prices range from $12.50 to $125.00. No one can buy a Phonograph cheaper than you can. No one should pay more for it.

The Edison Phonograph in your home would give it something that it now lacks—entertainment of the best sort at a small cost, always available and suited to everyone.

Do not forget these things. Remember that they are found only in the Edison Phonograph, because no other sound-reproducing machine is so perfect and so faultless. None other is made by the inventor of the Phonograph idea as the Edison Phonograph is.

Edison Standard Records ..... 35c.
Edison Amberol Records (twice as long) 50c.
Edison Grand Opera Records ..... 75c.

There are Edison dealers everywhere. Go to the nearest and hear the Edison Phonograph play both Edison Standard and Amberol Records. Get complete catalogs from your dealer or from us.

NATIONAL PHONOGRAPH CO., 72 Lakeside Ave., Orange, N.J.

$3 Puts an Edison in Your Home

Select six records, pay $3.00 cash, we'll send the records and an Edison to your home. After that, pay a dollar or so weekly. This is the most favorable plan of purchase offered. Come in and hear the Edison demonstrated.

Geo. J. Birkel Company
Steinway, Cecilian and Victor Dealers,
345-347 SOUTH SPRING STREET

The Times-Mirror Company

H. G. OTIS...President and General Manager.
HARRY CHANDLER...Vice-Pres., Assistant Gen. Manager.
MARIAN OTIS-CHANDLER.....Secretary.
ALBERT McFARLAND...Treasurer.
PUBLISHERS OF

Los Angeles Daily Times

Pronounced Loce-AHNG hayt-ale.

Vol. 50, No. 159.

Daily, Weekly, Sunday and Weekly Magazine. Founded Dec. 4, 1881. Twenty-seventh Year.

EVERY MORNING IN THE YEAR.

THE NEWS—Our Associated Press service covers the globe, transmitting over 54,000 words daily, not including specials.

TERMS:—Daily, Sunday and Magazine, 75 cents a month, or $9.00 a year. Daily, without Sunday, $7.20 a year; Sunday, $2.50; Magazine, $2.50; Weekly, $1.00.

TELEPHONES:—Counting-room, Subscription Department, Editorial Rooms, City Editor and Local News Rooms: Sunset, Main 8200; Home, ask for THE TIMES.

AGENTS:—Eastern Agents, Williams & Lawrence, Brunswick Building, 5th Ave. and 28th St., New York; 1216 Marquette Building, Chicago; Washington Bureau, 40 Post Building. (THE TIMES on file) San Francisco office, Room 1266 Call Building. H. J. Bidwell, Representative.

SWORN CIRCULATION:—Daily, not average for 1894, 18,803; for 1897, 19,926; for 1898, 28,121; for 1899, 28,737; for 1900, 26,926; for 1901, 28,445; for 1902, 30,236; for 1903, 36,340; for 1904, 37,907; for 1905, 45,180; for 1906, 50,501 copies; for 1907, 57,811 copies. Sunday average for 1907, 69,187 copies; for 1908, 83,500 copies.

THE TIMES has a far larger bona-fide circulation than any local rival. The industrious, substantial, liberty-loving classes are its steady patrons. The greatest volume of business advertising, the finest display, the best classifications, the largest results to advertisers. Proofs undeniable.

Offices: Times Building, First and Broadway. Branch, 531 South Spring Street.

Entered at the City Postoffice as mail matter of the second class.

Part II: Editorial and Business—City and Country

Editorial Points

It is a great chance for a man who likes to scatter his vote.

Isn't there some way to hold another election between the primaries and the show-down?

A few hours more and the telegraph poles will look like a lot of last year's birds' nests.

Victor Hugo was very superstitious. But, as you are doubtless aware, he was an ignorant man.

It is a serious matter with "Uncle Aleck." Holding office is his trade, his business and his profession.

Now that sour milk has been put forth as a help to longevity, people will acquire an intense dislike for it.

Eighty flights is said to be the life of a balloon. About as long as the stairs to the top hall bedroom, we should say.

There is some time yet to talk about Christmas, but a pair of stockings is a pleasant present to make, don't you think?

Reforestation will have to move pretty fast from now on. This country uses up 23,000,000,000 cubic feet of lumber a year.

Dr. Cook may or may not have climbed Mt. McKinley; but, be that as it may, nobody else seems eager to climb it.

A leading Iowa suffragette says she would go to jail gladly for the cause. The police, however, decline to make her happy.

Twenty yards of cloth are required to make a turban for a Turk. Think of all the microbes a hat of that kind will hold.

It will require just one day to blast the hopes of at least fifty-seven men who had an ambition to serve in the City Council.

Silver is constantly being put to new uses, but nothing along that line has yet been devised that can do Mr. Bryan any good.

We often wonder if it came to a choice with women between votes and clothes how long this suffrage movement would last?

The store windows give the average man a suspicion that the storekeepers are preparing to reach out for the Christmas pocketbooks.

It is an old maxim that there is no middle ground in politics. It is especially so this year in Los Angeles with reference to Republicans.

These new-fangled primaries were invented for no other reason than to make the Republican party look like a monkey in its own country.

There are reports that the Mayor looks worried. He always looks that way when there is a chance for an office to slip through his hands.

Speaking of statistics, wonder if anybody has ever figured out how much the women of this world spend each year on feathers for their hats?

The frost that Matt Henson encountered at the pole is said to be warm and balmy compared to the frosts he is encountering on his lecture tour.

It is said that George Bernard Shaw never misses a chance to be sarcastic. Pleasant life, going around with an eternal grouch like that, isn't it?

Japan hasn't done anything to punish Korea for the assassination of Ito. She probably can't think of anything that she hasn't already done to Korea.

An airship has been seized for debt in Holland. Now, how do you suppose a Dutchman with wooden shoes could reach up and grab an airship?

If the Democrats nominate Harmon for the Presidency he will make a good run and probably come as near to being elected as a Democrat could.

If revolutions in Central America interfere with business, then there is nothing to do but make Central America quit revolutin' without further delay.

In the hold of one of the transatlantic steamers there were recently twenty tons of ostrich feathers. Apparently they do not all grow in Los Angeles.

A writer in a New York periodical declares that "a bald-headed man making love is a palpable absurdity." Still, he is a favorite in the front row of seats.

If you are a Republican, will it look good to you to have the word go out that the Republican party was walloped in a strong Republican city like Los Angeles?

A bartender in South Dakota has a snake in a bottle that he pushes out on the bar when an inebriate comes in and asks for a drink. There are some pretty decent bartenders.

If King Edward can't straighten out the tangle in British politics the case is hopeless. There isn't a man in the world who can beat him at making two opposing sides put down their fists and shake hands.

If the average voter will stop to consider that all this maudlin, "holier-than-thou" slush in the campaign in the interests of "Uncle Aleck" is the work of an ex-rebater and an ex-pawnbroker, it will serve to clear the atmosphere.

A dispute is on as to whether it was the year 1414 or the year 1417 in which the gypsies made their first appearance in Europe. Anyway, we think it was about the time that horse-trading was first introduced in that part of the world.

BIG TASK FOR CONGRESS.

Senator Aldrich is pursuing a wise course in taking his journey through the great cities of the United States in order to discuss before the people the pending changes in the currency laws of the country. There is no more important question to come before Congress than this, and there is probably not one so poorly understood by the great mass of the people. If the bankers of all parts of the country were assembled together in a mass meeting it would be found that even among this class of the population, concerned as it is directly in financial affairs, the number of men with broad and fundamental views concerning the economic laws that underlie sound banking would be very few.

How little the average citizen knows about financial laws of a fundamental type was shown in the great political campaign of 1896, when nearly one-half of the voters went to the polls with the idea that the government could take two pieces of different metals, one of gold worth 100 cents and the other of silver worth 50 cents, as measured by the cost of production, and by the mere act of stamping the same legend on each piece of metal could raise the inferior to the value of the superior one.

The pending changes in the banking laws at present culminate in the proposed establishing of a central bank. All the great commercial nations of the world have such an institution which controls the financial operations of the nation. The Bank of England in the past has controlled the finances of the world, and exercises a very great influence in that respect to this day. At the present time the United States is the greatest commercial nation on earth. The sum of our exports and imports vastly exceeds that of any other nation. Our relations are world-wide, and the amount of money passing through the clearinghouses of the great cities of the United States week by week, amounting to as much as $3,500,000,000 sometimes in six days, is more than can be shown by the banks of any other nation. While all the great commercial nations have a great central bank around which all the financial operations of that country revolve, we have none. Our merchants find it necessary to draw exchange upon all the great cities of the earth, and remittances are coming to us from all parts of the world. In Great Britain and other European countries these exchanges are handled almost entirely through the great central banks. The necessity of such a bank here has steadily impressed itself upon our financiers until they have practically come to an accord as to the desirability or necessity of having such an institution.

The organization of this bank will be discussed in an important way under three heads: First, who shall own the stock in the central bank; second, what control shall the government exercise over this institution and how shall that control be effective; third, what function shall such a bank be permitted to exercise in cases of financial distress and times of panic? This last will culminate in a discussion as to the issuance of emergency currency.

The bank will probably be owned, as nearly all the great central banks of the other nations, practically by private capital. It is probable that the ownership will be limited to stockholders in existing national banks. There is one thing about the central institution that may probably be taken as settled—that it shall be a national bank. If it is, its relations will be necessarily, so far as they are direct, with the other national banks in that system. It is pretty generally proposed that the national banks shall be permitted to subscribe to the stock of the central institution in proportion to the capital and surplus held by each of these national institutions now existing.

As to the government influence in the bank or control over its operations, there is likely to be a good deal of discussion. In some quarters it is proposed that the governor of the bank shall be a government appointee, the appointment to be made by the President and confirmed by the Senate. Another plan is to let the directorate of the central bank choose an executive officer whose selection shall be confirmed by the President or the Secretary of the Treasury, or by both; at least in some way to be subject to indorsement by the Federal government. It is not probable, and we do not think it is desirable, that the affairs of the bank in their detail shall be subject to governmental interference. Whether the stock in the bank shall be thrown upon the market and subject to purchase by any person with the means and the disposition so to invest, or shall be limited to the several national banks to subscribe as banks for a proportion of the stock, in the name of the stockholders, necessarily the bank would be the property of the stockholders—that is, it would be, in so far as its operations and profits and losses were concerned, a private and not a government affair. That this country will ever stand for a government-owned bank is very improbable. Now, if the funds which finance the operations of the central bank are quasi-private, it would be no more competent for the government to dictate all the ins and outs of its business than it would be for the government to exercise such a function over the operations of the United States Steel Corporation or over any one of the great railroad combinations of the United States.

On the other hand, the power of this central bank will be extremely great, and its operations will so vitally concern all the business of the people of the United States that it is exceedingly necessary that its operations shall be supervised in some way by the Federal government. The government is responsible for the conduct of all the national banks. There was a great deal of objection to this government interference with these banks when they were first organized, but the necessity for such supervision has become more and more evident with the passing years, and whatever defects there may be in the system, it is certainly so unspeakably superior to any other system of banking ever known in the United States that it has commended itself in a practical way to the people very generally. The objections against the national bank system have pretty well died away during the forty years of its operation, and we hear little of them now.

What action shall the central bank take in times of financial distress or when a panic has swept over the country? The Bank of England is very closely limited by law as to the amount of paper evidences of indebtedness, that is, bank notes, it may issue in proportion to its quickly available assets. That bank generally holds close to 50 per cent. of its assets right in hand to meet any demand made for the redemption of its obligations. On the contrary, the Bank of France is scarcely limited by law or government interference in the issuing of paper money. The bank has always an immense stock of metallic money within its reach. It carries so large a proportion of its assets in available cash that it has never found it necessary to vary its discount rate in such an extreme way as obtains in the action of the Bank of England, with its closely restricted power to issue currency, either in times of emergency or otherwise. The Bank of France is left practically free to be guided by the action of its directors, yet France suffers less from financial panics and acute distresses than any other of the great nations. The German bank stands midway between the Bank of England and the Bank of France in respect to its power to issue currency in times of emergency. This power is regulated by placing a stiff tax upon all paper issues made by the bank above a certain fixed ratio to the assets of the bank. In times of emergency this ratio may be exceeded, but when this is done the bank must pay a tax of 5 per cent. flat upon all this emergency issue of paper money. The coupons on which the taxes are paid are divided into forty-eight subdivisions for each year, or practically one for each week. In this way the bank may expand or contract its emergency currency very rapidly in accordance with the demands of the immediate day. In the distress of two years ago the Bank of Germany issued this emergency currency to the extent of nearly $150,000,000.

The necessity of some law governing this sort of action on the part of the banks was made evident to us two years ago. In the absence of any law to govern the action of banks, an emergency currency was issued in an entirely illegal manner by the clearinghouse organizations of the several cities of the Union. It was decidedly an emergency action, and, although not legal, was justified by all the sensible people of the country. The soundness of our financial system at heart was manifested by the rapid retirement of this form of currency and its entire redemption, not one dollar of it having gone unpaid at the end. We issued a great deal more of this currency without sanction of law than was issued in Germany under the sanction of law. That it cost the banks nothing to issue it afforded a considerable temptation to indulge in this way of financing our affairs in that difficult time. At the end the several clearinghouses arbitrarily set a tax upon all this emergency currency not promptly redeemed.

This procedure was exactly in accordance with the legal procedure generally had in such cases, and points to a probable solution of what shall be done in the case of organizing a great central bank.

THE HEIRESS AND THE HEIR.

Another international outrage has occurred. The foreign counts, having married all the heiresses who were old enough to sign a check without nursey, the designing young ladies of Europe are now out after the American heirs. Mr. Walter McCreery's sad example should be a warning.

Walter McCreery is a son of old man McCreery of San Francisco and was raised a pet with several millions of dollars. When he was old enough to go to school they sent him to Rugby in England, where he learned to say "old chap" and play cricket. Later he completed his education by learning to play polo and joining the smart clubs in London.

Alas! He met a designing fortune-hunter, a member of one of the "shire families;" and she must have been "a bally rotter, y' know." Before she was married the old man had to settle a good round fortune on the young lady. After the wedding the pair came to America, where she looked at Walter's California friends, told him they were a bunch of bounders, and took the next boat home.

All his sweet young ideals crushed by the foreigner, Walter has now come home to his pa, and his attorneys are suing for divorce. "She married me for my money and I just hate England," announced the heir to the San Francisco reporters after calling upon his attorneys.

A comparison between the fate of Mr. McCreery and the untimely end of the romances of some of our American heiresses shows that our heirs are treated even more unkindly than the girls. The girls, in return for their money, at least get a shopworn title; but the boys who marry the "old shire families" only get stung.

COUNCIL TICKETS.

And now some of the cheap saloon-keepers have added to the complexity of local politics and the absurdities of the new direct primary system by patching up a Council ticket, putting on it one of their own number and "Doc" Howton and several other undesirables. There are rumors that the firemen have made up a slate, and eke the rubbish-cart drivers, as well as the Goo-Goos and the socialists and the telephone-pole climbers. Amid all this confusion there is one safe course for the cautious citizen to follow, and that is to vote the straight Republican ticket. Why not?

Why not vote the regularly nominated Republican ticket? Why not vote the ticket put up by a regularly chosen convention of 2000 representative Republicans and taxpayers? That convention did not "go it blind." The delegates nominated men in whom they had confidence. And they were careful to select nominees from every ward in the city. No other ticket but the Republican ticket has a Councilman for each of the wards. It is the fairest and most representative ticket. The conscientious voter takes the least chances in voting it. That is the best way out of the muddle.

The only sure way to prevent a dive-keepers' ticket or a freak ticket or some job lot of incapables from slipping through the primaries is for broad-minded men to unite in support of the ticket carefully made up, with a full sense of responsibility, by the Republican party—the party of Lincoln and Roosevelt and Taft.

Let us have an old-fashioned Abraham Lincoln Republican sweep in Los Angeles.

THE ROAD RACE.

CONCERNING DIVORCE STATISTICS.

A writer in the New York Times recently presented an elaborate display of statistics referring to marriage and divorce. We are most particularly interested in this subject as it affects our own people. The figures are sensational enough to be very impressive. Our courts grant 73 divorces annually to each 100,000 of population. This ratio would head the list in the bad record were it not that Japan "saves our face" if not her own. Until within recent years there were 215 divorces to the 100,000 of population in the Japanese empire. Since then the empire has passed restrictive laws reducing the number of divorces somewhat. It is surmised that were figures at hand for the last few years in Japan, we might find ourselves in the very bad preëminence of leading the world in the matter of divorces.

In European nations Switzerland, France and Germany lead in the laxity of the marriage relations, and in the order just named. It is remarkable that so many divorces should be granted in Switzerland, where many of the cantons are Catholic in religion. When we reach such countries as Ireland and Austria, where the population is almost entirely of the Catholic religion, divorces are almost unknown. In Austria there is only one divorce annually to each 100,000 of the population, and in Ireland it is only a fraction.

Now, looked at in any way, the great frequency of divorces is very much to be regretted. The effect upon the children of the divorced families is unhappy in the very extreme. Ethical teachers and statesmen can direct their attention to no better field of operation than limiting the number of divorces in every effective way possible.

But, true as this is, we must not measure the morality of the people or matrimonial felicity or infelicity directly by the number of divorces granted. It is found that in countries where divorce is hardly allowed there is a great deal of wife-desertion and husband-desertion. The matrimonial infelicity is very much higher in its ratio to the marriages than the divorces in those countries where the laws stand so strenuously against the dissolution of the marriage ties. In countries where the divorce laws are not so stringent, remarriage is largely the rule among the couples divorced. That is bad, very bad, from any possible point of view. But, on the contrary, in countries where the laws are exceedingly stringent and divorces scarcely ever allowed, the separated couples, instead of seeking solace in remarriages, betake themselves very largely to unlegalized concubinage. This is so notorious in countries where divorces are difficult to obtain that there will be no dispute upon the point on the part of people of high intelligence who have paid attention to the subject.

Of course there is a conflict of opinions in both ethics and social economics on this head. It may be difficult to draw the line between the two evils. But always we must recognize this, that very lax divorce laws lead to divorces in cases wherein temporary difficulties would soon be bridged over if the couple found the marriage ties to be indissoluble. Where divorce is difficult to obtain, men and women bear the marriage yoke with more patience. If the man and the woman knew that they could not fly to a divorce court and obtain a dissolution of the marriage vows, their sores would soon heal over and they would find conjugal bliss quite as comfortable as of yore.

UNCLE WALT, WARBLER.

BY UNCLE WALT MASON OF EMPORIA.

Where Grows the Sunflower.

There is no tune that grips my heart and seems to pull me all apart like this old serenade; it seems to breathe of distant lands and orange groves and silver sands, and troubadour and maid. It's freighted with a gentle woe as old as all the seas that flow, as young as yesterday; as changeless as the stars above, as yearning as a woman's love for true knight far away. It seems a prayer, serene and pure; a tale of love that will endure when they who loved are dust, when earthly songs are heard no more, and bridal wreaths are withered sore, and wedding rings are rust. It's weary with a lover's care; it's wailing with a deep despair, that only lovers learn; and yet through all its sadness grope the singing messengers of hope for joys that will return. O, gentle, soothing serenade! When I am beaten down and frayed, with all my hopes in pawn, when I've forgotten how to laugh, I wind up my old phonograph and turn the music on! And then I float away, away to moonlit castles in Cathay, or Araby or Spain, and underneath the glowing skies I read of love in damsels' eyes, and dream, and dream again!

[Copyright, 1909, by George Matthew Adams.]

If every man who ever was a Republican or anything like a Republican will attend the primaries and vote as a Republican there will be a Republican victory at the polls in Los Angeles this week.

To be sure, the Democrats, the Socialists and all the other outlanders are "agin" partisanship in city politics. Anything to weaken the Republican party in one of its chief strongholds.

Of course, if a man has plenty of money he can get no better returns on it than to dress his wife so that she looks like a dream.

HORO...
Tuesday, Nov...
BY CO...

New Jupiter with ...
The worker, and ...

On this, the 313th day of ... apogee, is in benefic aspect ... Venus in a favorable position.

Jupiter, the great fortune-... assumes his fullest power in ... dicates that merchants, ... salespeople and all who ... mood of others should take ... opportunity, push business ... scientiously, and instill new ... routine and habit.

Employés of all kinds should ... four hours conducive to work ... fective testimony to their ...

The augury is particularly ... who operate machines or do ... art and taste.

Courtship, engagements and ... favorable stars.

Shopping, dressmaking, ... sonal adornment, housekeeping ... matters are likely to be lucky.

The day is good for engaging ... Opening new places of ... things or enlarging old lines, ... making contracts and entering ... are marked as good.

Dry-goods merchants, clothiers, caterers, singers, musicians and artists should find the day ...

The evening is marked by ... ment, visiting, seeking amusement ... anniversaries.

There is a sign of personal ... great rulers who enters another ...

Persons with this birthday ... that usually give a power for ... that have gone wrong, and for ... conditions. They must beware ... month against too much indulgence ... and especially in eating rich food.

Children are born under ... love of home, impressibility and ... wherein they can economize time. They may, therefore, display a ... pations as construction, engineering ... trial affairs.

Men and Things Over ...

China's New Railroad.

The opening of the railroad ... gan, 122 miles, is an event of ... portance, as it is the first ... tirely by the Chinese. It was ... built, out of the earnings of the ... of China, without borrowing a ... of building it has developed a ... Chinese engineers, who will be ... further undertakings. The ... great coal and iron deposits of ... 13,000 square miles of ... forty feet thick, and an almost ... tuminous coal. The Peking ... means that, so far as is ... tend to build their own railroads, ... mines, develop their own ... own industries, and in the ... realize the salutary principle ... Chinese.

Low Wages in Russia.

Agricultural male labor in ... two classes—mounted labor and ... the latter being represented by ... ures, showing the average ... throughout Russia during the ... 1908: Springtime—male laborer, ... cents; with food, 26 cents; woman ... food, 34 cents; with food, 18 cents. ... time—male laborer, without food, ... food, 33 cents; woman laborer, ... cents; with food, 26 cents. Harvester, without food, 41 cents; ... woman laborer, without food, ... 23 cents.

Sweden Restricting Emigration.

A determined attempt is being ... to restrain the emigration of ... borers. There are still in Sweden ... land suitable for agriculture. ... Some of this is held by large ... seeking to have the land settled ... on easy payments extending ... years, and the workingmen ... to take the homesteads ... such favorable conditions. It is ... sources that the newspapers ... subscription lists throughout ... funds for assisting those who ... emigration fever to obtain ... Riksdag, or national parliament, ... open the public lands for settlement ... similar to the homestead law of ...

England's Landlords.

The members of the House of ... fourths of the soil of Great ... not intend to relinquish any of ... they may be converted into ... hand, England and Wales have, ... cial reports, 959,843 persons ... sistance. One person in 37 is a ... don 1 in 32 is a pauper. The ... land holdings are responsible ... tion of the pauperism is one of ... desire to secure the abolition of ... that these land-owners may ... ing the laws of the country.

Baron Rothschild, Playwright.

After having written several ... assumed name, Baron Henri de ... famous family of bankers, has ... a playwright. His latest production ... drama entitled "La Pampe" ... which is said to be intensely ... a strong influence over the ... schild is a man of unusual parts, ... achieved fame as a doctor and ...

All Pertinent.

An Indiana author complains that ... bread." Does the man hope to ... at airship altitudes?—[Atlanta ...

A Boston child went into a ... vaccinated. An Indiana child ... advantage of the inspired ... novel.—[Cleveland Leader.

An Indiana judge has decided ... horse. That settles it for us ... longer hope to become an ... plane.—[Toledo Blade.

Two Princeton (Ind.) men have ... a monkey-and-parrot campaign ... city treasurer only to discover ... lature abolished it. But they ... all the same.—[Boston Transcript.

"I despair of my boy." "What's ... "Yes; that's the trouble." ... [Cleveland Leader.

"I hear your girl has a pedigree." ... speak of it as a trade; it's a real ... is it?" "She is a telephone operator." ... American.

It is a far cry from Mother ... grown when she left the Garden of ... ing away gown of even a ... the present day.

Shopping Rep...
MONTGOMERY ...
JEWELERS
BROADWAY AT FOURTH ...
ESTABLISHED ...

For Inve...
Units of ...
The Trustee ...

C AND HE STAGE.

...ager company is this ...interesting revival of ...'s comedy of Wash... Little, Gray Lady." ...ll a comedy, but the ...vades the piece quite ... over-saturating the ... most serious.

... a Washington news... became a dramatic ...wright, then a press ... New York dramatist, ...stinctions in play... they are generally in... Pollock's status. Once ...le Mr. Pollock was a ..., he was so busy ...ss that he forgot his ... of that sort—and ...anned, whereupon his ... was immediately ... a rising young man ...d—who became press ...an and manager. So ...ting virus seems not ... Mr. Blackwood seri... ...wspaper men. I must ... natural weakness in ... Mr. Pollock, after his ...-making from novels, ...ce agent, and a little ...n in New York ingo ... but highly profitable ... career. His latest, ... Queen," is running ... bids fair to continue ...

...Gray Lady" is not a ... it bears evidences of ...al technique, but it is ...resting transcript of ...k found it in Wash..., and therefore pos... it deals with a phase ... little known to the ... and is therefore inter... ...e product of a man ...ift for humorous nar... therefore bright and full ...

...o hero and no villain. ...little gray lady, is a ...mption bureau of the ...ment, and loves Per... ...o; in turn, thinks he ...an, though maintain... ...respect for Miss Gray. ...her side, receives the ...reciprocated affection ...e, a secret service ...ires Meade for his ...n-spoken honesty, but ... him.

...vacillating moments, ...his quondam sweet... ...certain outings and ...eventually takes a ...en ensues the test— ...in which real love is ... Carlyle finds Ruth ... a more independ... ...tarns with his whole ...ay. This love makes ...e refuses to run, or ..., though his erst... ...endeavors to cast a ...ay. Here the faith... ...loved Meade comes ...nd between them all ...ourse of events Car... ...man, and the rest of ...t themselves to the ... might be expected. ...he play is excellently ...ne, as Meade; by Miss ...a Gray; by Mr. Camp, ... by Miss Farrington ...

...shington Its, quaint, ...umorous, are sand... ...ally, the best of the ...played by Mr. Scott, ...s aylor, Mr. Vivian ...

...a poor piece of writ... ...dramatically; the sec... ...ond, and the third act ... highly effective.

...e can be depended ... one thing that most ... seem never to learn ...ing now on every vis... ...r hearty acting, the ...er stage environment ...enable her to main... ...t the top of the pro... ...her vehicles are not ...as some that have ...history—such, for in... ...Japanese Wife." ...visit to the Orpheum, ...yesterday, Miss Bar... ...new play amid gor... ...s; in costumes sur... ...with good people ...withal, makes her ...quality of the play is ... The author, Mr. ...took his plot from ...ons," and his char... ...great history, stirred ...s forth "The Sultan's ...tale of the mix-up ...o wife, who has re... ...cial reports, 959,843 persons ...sistance. One person in 37 is a ...don 1 in 32 is a pauper. The ...land holdings are responsible ...tion of the pauperism is one of ...the latter's home and ...about as some men ...s lovely creature of ...ingness, the while his ...and shrewish wife is ...ch thus starts fervid... ...ry and Hveller, and ...ry ends at all. The ...of conclusion with... ...ce of Miss Bergere ...how can a vaude... ...leave the center of ...hirelings? So the de... ...table.

...troubadours, also a ...six singers who ...work very well, do it ...was costumes appro... ...a thread of a sketch ...causes their several ...songs, and their ...dangerously near to ...especially the cerise ...and hose worn by the ...Whether grand op... ...nior is as well as it ...tongue is a subject ...but certainly some ...lowering the words ut... ...the mere sounds. ...ettis are superb in ...their work in front ...drop," which is the ...ager Drown's heart. ...own in many new ..."six-high" it is ...no one else does. ...costumed.

...re Dutch comedians ...expresses all of it. ..."I hear your girl has a ... ...different in that ..., and get a great ...

...ss Mary Norman, ...Salvation Army ...her features; James ...pany in the same ...master cut his act ...of a bad fall down... ...e of it, and Ed. F. ...full of ventriloquial ...

...rvis Hartman will give ...ctions since opening. ...'s The Toreador." ...s first time that the ...been presented in Los ...been presented by Hartman in ...Mickey English, foot... ...Jimmy Gear, who leaves ...and goes to Spain, ...ome for a bull fighter.

...who is one of the team ...of which are present... ...ment of fancy ice skating ...Angeles Theater, is the ...who for many years ...by Barnum & Bailey's ...famous feat, "The Dip

HOROSCOPE
Tuesday, November
BY COSMOS

Now Jupiter with
The worker, and his

On this, the 313th day of the
spogue, is in benefic aspect wi
Venus in a favorable position.

Jupiter, the great fortunate
assumes his fullest power in
dicates that merchants, manu
salespeople and all who depend
mood of others should take full
opportunity, push business
scientiously, and instill new
routine and habit.

Employés of all kinds should
four hours conducive to work
fective testimony to their capa

The augury is particularly
who operate machines or do
rt and taste.

Courtship, engagements and
favorable stars.

Shopping, dressmaking, mi
onal adornment, housekeeping
matters are likely to be lucky.

The day is good for engaging

Opening new places of busines
hings or enlarging old lines,
making contracts and entering
re marked as good.

Dry-goods merchants, clothiers,
rs, caterers, singers, musicians,
nd artists should find the day

The evening is marked as good
ent, visiting, seeking amusement
niversaries.

There is a sign of personal danger
reat rulers who enters another
Persons with this birthdate are
at usually give a power for
at have gone wrong, and for
nditions. They must beware
onth against too much indulgence
d especially in eating rich foods.
Children are born under aspects
ve of home, impressibility and
rgain they can economize time,
hey may, therefore, display a gift
tions as construction, engineering
al affairs.

Men and Things Over the

na's New Railroad.

The opening of the railroad from
n, 122 miles, is an event of a
tance, as it is the first railroad
ly by the Chinese. It was paid
it, out of the earnings of the
China, without borrowing a dollar
building it has developed a fine
nese engineers, who will be of
ther undertakings. The road
at coal and iron deposits of
000 square miles of anthracite
y feet thick, and an almost
minous coal. The Peking-K
ns that, so far as in them lies,
d to build their own railroads,
es, develop their own resources
industries, and in the most
ise the salutary principle
nese.

Wages in Russia.

gricultural male labor in Russia
classes—mounted labor and
latter being represented by the
showing the average
ughout Russia during the
: Springtime—male laborer,
; with food, 26 cents; woman
, 34 cents; with food, 15 cents.
—male laborer, without food,
33 cents; woman laborer,
; with food, 26 cents. Harvest
, without food, 41 cents; with
an laborer, without food, 28
nts.

ion Restricting Emigration.

determined attempt is being
strain the emigration of artis
rs. There are still in Sweden
suitable for agriculture which
of this is held by large
g to have the land settled.
sy payments extending over
, and the workingmen is the
ake the homesteads which
favorable conditions. It is
es that the newspapers in Sweden
cription lists throughout the
for assisting those who are
ration fever to obtain land
ng, or national parliament,
the public lands for settlement
r to the homestead law of the
nd's Landlords.

members of the House of Lords
s of the soil of Great Britain
tend to relinquish any of their
may be converted into farms.
England and Wales have, according
eports, 959,843 persons receiving
e. One person in 37 is a pauper.
in 32 is a pauper. The
oldings are responsible for a
the pauperism is one of the
to secure the abolition of the
ese land-owners may have
e laws of the country.

Rothschild, Playwriter.

having written several
d name, Baron Henri de
family of bankers, has come
wright. His latest production is
entitled "La Pampa" ("The
is said to be intensely dramatic
g influence over the audience.
a man of unusual parts, having
d fame as a doctor and a

All Pertinent.

ndiana author complains that
Does the man hope to read
ip altitudes?—[Atlanta Constitution.

ston child went into a trance
ed. An Indiana child would
ge of the inspired state
Cleveland Leader.

ndiana judge has decided that
That settles it for the
hope to become an automobile
(Toledo Blade.

Princeton (Ind.) men have
key-and-parrot campaign
surer only to discover that
olished it. But they had
ame.—[Boston Transcript.

pair of my boy." "Has
that's the trouble. He's
d Leader.

your girl has a good
it as a trade; it's a real
"She is a telephone operator."

far cry from Mother Eve
en she left the Garden of
gown of even a bricklayer's
nt day.

Shopping Bags.
ONTGOMERY BRO
JEWELERS
OADWAY AT FOURTH
ESTABLISHED 1887

For Investment
Units of Business Property
Trustee Compa
424 Broadway

THE MARK OF GOOD CLOTHES

School Shoes FOR Boys

Bring the Boys here for their School Shoes—it's a matter of real economy to you.

Economy, because our Boys' Shoes are of reliable quality, shoes that will give good service to active, knockabout boys.

And economy, because we fit Boys' Shoes perfectly—and perfect fit adds greatly to the life and service of shoes.

New styles here now in Boys' Footwear—smart, mannish lasts that will appeal to you and please the Boys.

Prices $2.00 to $4.00. Wide assortment.

WE FILL MAIL ORDERS

Harris & Frank
Outfitters for
Men, Women, Boys and Girls
437-439-441-443 SOUTH SPRING

Staub's

THE
"Princess"
—a woman's slipper of rare grace and charm—
Price $6

Patent Calf with gold kid inlay. A metropolitan style of striking distinction—Price $6.

The Best Gift

The best gift for eastern women friends is our California Boudoir Slipper. Price $1.50 postpaid. Nearly a dozen colors in genuine California sunfried felt to select from.

Staub's
Men's, Women's and Children's SHOES EXCLUSIVELY.
BROADWAY, COR. THIRD.

Gillette RAZORS

MEN WHO SHAVE, you'll say yourself that you never knew face comfort until you've tried the GILLETTE. It is THE razor that will make shaving a pleasure every morning.

At the DRUG STORE THAT SAVES YOU MONEY you can always find every style and finish.

$5.00 to $12.50

Of Vaughn Drug Co.
252 SOUTH SPRING—Cor. FOURTH
S. F. BOTHWELL, Pres.
H. M. NEWLON, Sec'y.

Percolating Coffee Pot
At Vollmer-Jantzen Co.

$4.00

The illustration above shows one of our many styles that are so popular just now. It is finished in a bright nickel with ebony handle. It stands 8¾ inches high and holds nearly 3 pints. We have many other shapes and sizes. If you knew the fine flavor of coffee made with this Percolator you would not hesitate to send for one at once. The usual Vollmer-Jantzen guarantee accompanies each one.

VOLLMER-JANTZEN CO.
Los Angeles Fine China Store,
N. E. COR. 7TH and HILL STS.

J. W. Robinson Company
BOSTON DRY GOODS STORE
S. Broadway 235-237-239 S. Hill Street 234-244

Dainty French stationery with tissue lined envelopes, beautifully boxed, 75c to $2.00. Far richer than you would expect to find at that price, because we import direct.

Undermuslin sale
Continued
Savings average nearly half

The sample lines from which many of America's foremost merchants selected their Fall and Winter stocks—no trashy garments in the collection.

Tremendous variety of long Princess slips of the character commonly sold at $2.50 to $15, buyable here at $1.50 to $8.00.

Dozens and dozens of handsome designs in skirt and drawer combinations to be sold at 90c to $4.50; really worth $1.50 to $7.50.

$2 to $25 skirts at $1.25 to $13.50.
$1 to $7.50 corset covers 50c to $4.50.
$1.50 to $12 gowns at 90c to $8.
75c to $7.50 drawers at 45c to $4.50.
$2 to $5 chemises at $1.10 to $3.

(Main Floor, rear.)

On Thursday a sale of women's short kid gloves at seventy-five cents. Full information in Wednesday's papers.

Royaline crepes

The decorative possibilities of these inexpensive fabrics have placed them in high favor as Bedroom draperies, comfort coverings, bed sets, etc.

36-inch width in highly attractive floral designs—roses, poppies, wild rose, morning glories, chrysanthemums—at 35c a yard.

The 30-inch width in small designs suitable for cushion coverings, work bags, pin cushions and various sorts of "fancy work," at 25c a yard.

(Third Floor

Toys and dolls
A noteworthy exhibit

Grown-ups, as well as children, will enjoy a stroll through this day-lighted, well ventilated Toy Department—the entire 4th floor of our new building:

METALPHONES—Silver-toned bells that are not only musical but ornamental and serviceable—8-bell size 75c; 12-bells $1.25; 15 bells $2. Each set has two hammers.

DOLLS' BREAKFAST SETS—six plates, six knives, forks and spoons, six napkins and holders, six glasses, two bottles, one dish of fruit, one dish of ham and eggs and one table—all for $1.75.

MILITARY UNIFORM SETS—consisting of one helmet with plume, one belt, one 14-inch trumpet, one 28-inch gun and one 15-inch sword—all for $1.75

(Fourth Floor, Take Rear Elevator.)

SAN FRANCISCO OFFICE
Los Angeles TIMES
1206 Call Building
PHONE—Kearney 2121

Advertisements and subscriptions received. Southern Californians, when in San Francisco, can have their mail sent in care of The Times Office.
Copies of The Times on File.

El Camino Real APRICOT CORDIAL
ANDERSON & CHANSLOR CO. DISTRIBUTORS

Established October, 1878.

OSTERMOOR MATTRESSES

Coulter Dry Goods Co.

McCALL PATTERNS

219-229 S. BROADWAY 224-228 SO. HILL ST.

VISIT OUR FOURTH FLOOR CAFE—OPEN FROM 11:30 TO 5:30

Our informal display of exclusive foreign and domestic silks will begin on Thursday next, continuing until Saturday night, in connection with our Fourth Floor Dressmaking Parlors. You are invited to attend.

A Blanket Special that is Special, Indeed

If we went through our entire stock of blankets with an eye to selecting the very best value possible to give you at five dollars, we couldn't pick out a better bargain than just this one which follows:

A big, fluffy, soft, twelve-quarter wool blanket, size 72x84—a blanket that is amply large; with dainty blue, pink or yellow border, bound with two-inch silk ribbon; stitched with a double row of stitching; warm and durable; and our leading six-dollar blanket—now on display in one of our Broadway windows, and to be sold for a limited time at.....$5.00

Have you visited the remodeled Bedding Section?

Just In—long, close-fitting, black broadcloth coats for which you've been waiting. Sizes for everybody at $30 and $35.

No Charge for Alterations

Noteworthy Silk Specials

Not only the most dependable silks at Coulter's, but the best values and the largest assortments—we say that advisedly. Let today's items emphasize the statement of value, and your own eyes verify that of extent of stocks:

45-inch SATIN CACHEMERE ROYAL, in colors only.....$2.50
40-inch CREPE CACHEMERE; colors only....$1.50
45-inch SATIN CACHEMERE; white, black and colors.....$3.00

These special prices are made to quickly clean out assortments which are not fully complete.

36-inch black taffeta; a very special value at...85c
36-inch black taffeta; a very special value at $1.00
36-inch black taffeta; a very special value at $1.25
36-inch black taffeta; a very special value at $1.50
36-inch lining satins, in colors only; no white; no black; to close out an incomplete line.. 85c

Gloves for Winter Wear

Stocks now are in splendid shape to supply your needs for a street or dress glove; color assortments are complete, size ranges ample. But as the holidays approach, gaps begin to appear here and there, so we suggest an early visit to this section:

Such hard-to-obtain shades in light dress gloves as plum, hunter's and olive green, bronze, new shades of blue, rose, wine, tan, mode, beaver, champagne, etc., are here in plenty now, from such famous houses as V. Perrin & Cie and others.

New chamois (washable) gloves have recently arrived; for street use they're inimitably good.

In heavy cape and Mocha gloves, color and size ranges leave nothing to be desired; gray, tan, mode and black seem most popular.

It's none too early to secure a Glove Order for some one's Christmas gift.

Warm Robes for Winter Weather

Chilly nights and mornings suggest the need for warm dressing gowns and lounging robes. Many foresighted people are selecting christmas gifts while we've full ranges of sizes and color combinations:

New full length elderdown robes, in light blue, pink, gray or red, may be had at prices beginning with....$4.50

Figured full length blanket robes, in light and dark grays, navy and white, navy and red, red and white, gray and light blue, brown and white, tan and white, pink and white, light blue and white, or tan and light blue, are buyable for as little as $8.50.

We can fit anyone; having sizes 34 to 44 in these.

Short elderdown sacques in similar colors...$1.50 to $3.50
Short blanket robes..$2 to $3

Coulter Dry Goods Co.

In the Domain of the Cook

¶ The mind of the housewife now turns to preparing the THANKSGIVING DINNER. And she knows that the first thing required to make this or any other dinner a success is a kitchen properly fitted with all the needed utensils, etc.

¶ At the Parmelee-Dohrmann store she can easily find everything wanted—enamelware, roasters, kettles, pans, cutlery and the hundred other articles that go to make a perfectly appointed kitchen.

¶ Let us supply your needs. Our prices are right.

¶ Visit our special Thanksgiving Table Display. See the newest and most approved table decorations.

Parmelee-Dohrmann Co.
436-444 SOUTH BROADWAY
China, Silver, Glassware, Art and Household Goods

GRATES $2.75

We sell this basket grate, 20 inches, for $2.75. Don't pay Broadway and Spring street rent prices for same.

J. W. FREY MANTEL HOUSE
Cor. 12th and Los Angeles Sts.

AUTOPIANO CLUB

If you own a piano you may join the Club. No initiation fee. Membership limited to 50. Call, write or telephone quick.

BARTLETT MUSIC CO.
231 S. Broadway, Opp. City Hall

Chickering Grand
$496

The Little Quarter—$650 Reg. Price
Sale Now On—Seventh and Hope
LUCORE PIANO CO.,
World's Largest Exclusive Dealers in Pianos.

EVENTS IN LOCAL SOCIETY.

INVITATIONS have been issued by Mrs. Marie Sweet Baker, No. 1706 Hobart boulevard, for a matinée party to be given Saturday at the Belasco Theater, in compliment to Miss Carolyn Bruns.

Wedding Anniversary.

Mr. and Mrs. Z. D. Mathuss, No. 1129 West Seventh street, entertained twelve of their friends recently with a dinner party, in celebration of their wedding anniversary. A basket of violets and white chrysanthemums rested in the center of the table, and places were marked with hand-painted cards.

To Tour Europe.

Dr. P. Z. Benten Stuart left last week for Europe, where he will spend a year in travel.

To Receive.

Mrs. Ernest Kelly Walker, formerly Miss Marion White, will be at home to friends the first and third Wednesdays at No. 428 West Fifty-fifth street.

Secret Out.

At a delightful luncheon, given by Mrs. D. M. Hammack, No. 144 East Avenue 45, recently, announcement was made of the engagement of her daughter, Miss Eleanor Stewart Hammack, to Robert Caldwell Northcross of Orange. Mr. Northeross is a member of the old and well-known Northeross family of Tennessee, and is at present living in Mexico, where he has large mining interests. Miss Hammack is a graduate of the State University, where she was a member of the Tri Delta Fraternity, and the luncheon guests included members of the sorority. The announcement cards were concealed in small, hand-painted boxes of violets.

Wedding Announcement.

The wedding of Miss Goldie Rumbaugh and John Shapin took place Thursday, last, at the home of Mr. and Mrs. F. E. Westerfield, No. 909 West Fifty-fifth street. The bride was attired in a gown of champagne-colored silk, with which she carried an arm bouquet of American Beauties. Miss Viola McCarthy assisted as maid of honor, and wore a dainty blue gown. A. A. Rumbaugh was best man.

The Rev. Charles Edward Locke of the First Methodist Episcopal church read the service, following which supper was served. The home was beautifully decorated for the occasion.

Another Wedding.

Miss Ellen Fidelia Lewis, daughter of Mrs. Almira Lewis of San Diego, and William G. McKittrick of Washington were married Friday at "Pinecrest," the beautiful country home of the bride's sister, Mrs. Frank B. Landon. A luncheon followed the ceremony, after which Mr. and Mrs. McKittrick left for a short trip. The bride wore a gown of imported blue broadcloth, with a large, black hat. After November they will be at home to their friends at San Diego.

Surprise Party.

M. A. Milbach, No. 1635 West Eighteenth street, was tendered a surprise party recently by a number of friends, who gathered in celebration of his birthday anniversary. Music and dancing were among the pleasant features of the evening.

Has Returned.

Mrs. Brown Higman, with her little daughter, Betty, has returned from a three months' trip through the East. Mr. and Mrs. Higman are occupying their new home at No. 436 West Fiftieth street.

Theater Party.

Mr. and Mrs. W. N. Hamaker entertained with a box party Friday evening at the Mason in honor of Dr. and Mrs. Hugo A. Kiefer. Later, supper was served at the Alexandria.

Invitations Recalled.

Mrs. E. H. Barmore of Alvarado Terrace recalled the invitations issued for last evening on account of the dress rehearsal for "Professor Napoleon," which took place last evening.

Quiet Weding.

Mrs. Lola Deville, No. 1778 West Twenty-fifth street, was married to J. W. Jackson of New York City last week at the home of the groom's sister, Mrs. A. S. Normandie of Hollywood. Mr. and Mrs. Jackson will reside in New York.

Engagement Announcement.

Announcement is made of the engagement of Miss Elizabeth Frances Smith, daughter of Mr. and Mrs. Joseph Smith, No. 1723 Santee street, to Ralph Albert Wilhoit. The wedding will be solemnized January 1, in St. Joseph's Church.

For Bride-to-Be.

Complimentary to Miss Violet McDonald and her betrothed, Allen Culver, Miss Marguerite Seymour of West Adams street will entertain Friday evening with a dinner party. Monday next, Mr. and Mrs. James Sheldon Reiley will preside at a dinner party for the young people. Miss Seymour will assist as maid of honor at the wedding, which will take place this month, while Mr. Reiley will be best man.

Scholarship Fund.

Such a large attendance is expected at the card party to be given by the Scholarship Fund this afternoon at 2 o'clock that the committee have found it necessary to engage the Goldberg-Bosley assembly rooms on Flower and Sixteenth street, instead of the Friday Morning Clubhouse.

Fashionable Luncheon.

Mrs. S. E. Maynard and Mrs. J. A. Wannop entertained with a fashionable luncheon recently at Hotel Pepper. The table was decorated with quantities of autumn leaves peeping from which were tiny black cats. Baskets of fruit and boxes of bon-bons were given as favors. Hand-painted place cards marked places for Mrs. Charles Edward Locke, Mrs. S. P. Mulford, Mrs. H. F. Whittier, Mrs. E. W. Reynolds, Mrs. A. B. Ebner, Mrs. Charles Parmelee, Mrs. E. L. Redding, Mrs. Otis Shaw, Mrs. Beck, Mrs. W. F. Cronemiller, Mrs. H. W. Brodbeck, Mrs. E. S. Chase, Mrs. Harry Miller, Mrs. Walter Fisher, Mrs. J. E. Carr, Mrs. T. H. Oxman, Mrs. F. G. Dumble, Mrs. S. W. Crabill, Mrs. Charles Fayram, Miss H. R. Freeman, Mrs. F. E. Warner and Mrs. E. A. Warner. During the afternoon, the guests were entertained at No. 727 Beacon street.

Bridal Party at Lankershim.

Dr. and Mrs. O. M. Justice, who were married Saturday evening, are guests at the Lankershim. The wedding took place in Christ Episcopal Church and the ceremony was performed by Rev. Baker P. Lee. Mrs. Justice was formerly Miss Genevieve Carroll of Detroit, Mich. Her mother accompanied her to Los Angeles and is also at the Lankershim. Mrs. Justice is the daughter of a wealthy manufacturing chemist and moved in exclusive social circles in Detroit. Dr. Justice has been a resident of Los Angeles for the last ten years and is well known here.

WOMEN'S CLUBS.

Mothers' Congress Convention.

The annual convention of the California Congress of Mothers will be held in the Woman's Club House, No. 940 South Figueroa street, tomorrow and Thursday. The exercises will open at 10:30 a.m., with an invocation by Rev. William Horace Day, which will be followed by greetings by Mrs. W. W. Murphy, honorary State president, and Mrs. Chalmers Smith, active president of the State organization. The programme will consist of reports of committees, represented by Mrs. A. L. Hamilton of Pasadena and Mrs. H. La V. Twining; an address by the Superintendent of Education; reports of out-of-town delegates; an address by Mrs. W. M. Housh, entitled "Art Consciousness," and an address by Rev. Matthew S. Hughes, "Bringing Up Parents in the Way They Should Go."

The entertainment features of the first day of the convention will be vocal solos by O. T. Helping and Frank David, "Slumber Song," by Miss Helen G. Staddon; instrumental selections by members of the Fillmore School of Music; selected readings, Cumnock School of Expression, and music by the Norwood School Orchestra.

A reception will be given to parents, teachers and all interested in the work of the congress at 7:30 in the evening. Music will be furnished by the Los Angeles High School Orchestra and a welcome given by Mayor Alexander. A programme of entertainment has also been arranged for the reception.

The Thursday programme will begin at 10:30 a.m., when Mrs. D. G. Stephens of Santa Monica, first vice-president, will preside; the invocation will be given by Rabbi S. Hecht; reports of delegates will be heard; a reading will be given by Mrs. Henry W. Adams; violin selections by Edwin Kirkpatrick, with Mrs. C. R. Mitchell accompanying; an instrumental duet by T. and H. Bumn.

Meeting French Society.

The ladies of the French Benevolent Society of which Mrs. L. J. Christopher is president, will hold their annual meeting in the upstairs parlors of Christopher's, No. 551 South Broadway, today from 2 until 5 o'clock.

Sisterhood to Entertain.

A charity ball will be given by the Jewish Sisterhood of Los Angeles and the Ladies' Auxiliary to the Hebrew Consumptive Relief Association this evening at the Goldberg-Bosley Assembly Hall.

College Women's Club.

The November and December meeting of the College Women's Club will be held Saturday, the 26th inst., at 2 o'clock at the Alexandria.

Needlework Guild.

Mrs. S. S. Salisbury, president of the Los Angeles branch of the Needlework Guild of America, reports that the ingathering this year was the most successful in the history of the local branch; 6200 articles were distributed, sixty-one charitable institutions being supplied as well as numbers of individual cases. A vote of thanks is extended by the organization to Mr. Kramer for the use of his hall for the ingathering.

District Federation.

The annual convention of the Los Angeles District Federation of Women's Clubs will be held at the Shakespeare Clubhouse in Pasadena on the 16th, 17th and 18th. The programme will include reports from officers of the federation and from clubs. An address will be made by Dr. George L. Spinning on "The Story of Our Native Trees." This will be accomplished with Indian music. Rev. Hanna Bartlett will speak on "City Farming," and Mrs. Elizabeth Boynton Herbert on "Dangers That Threaten the American Home."

The clubs of Pasadena will entertain the officers and delegates the first evening with a "surprise party." They will be entertained by the Shakespeare Club with a dinner at Hotel Maryland the next evening, and other delightful social functions have been planned in their honor during convention days.

The federation desires to make its work effective in the individual clubs, and it is expected that much will be accomplished in that direction.

Scribblers to Meet.

The Scribblers' Club will meet with Mrs. Lucy Sherman Mitchell, No. 345 Clay street, on next Friday evening.

Cosmos Club.

The parliamentary law section of the Cosmos Club will meet tomorrow afternoon at 2 o'clock at the Ebell Clubhouse, with Mrs. J. A. Osgood as leader. A "round table talk" will be led by Mrs. Florence Collins Porter.

Daughters of Confederacy.

The Robert E. Lee Chapter, Daughters of the Confederacy, will entertain with a charity ball Thursday evening, December 8, in Goldberg-Bosley Assembly Hall. Patronesses of the affair are Mmes. H. C. Warden, William Overton, W. E. Hutton, R. G. Whitlock, J. R. Quarrier, E. R. Odell, Ernest E. Wood, J. K. Wilson, J. H. Stewart, A. W. Hutton and Miss Eva Kerns.

BACK TO BUSINESS.

C. C. C. Tatum has returned from a trip of three months in the East. He visited all the principal cities of the West as well. At all points he found a lively interest in California, and Los Angeles the most talked of place on earth. Business is good all over the country, and many plan to move to Los Angeles because they expect to see it become one of the leading cities of the world.

Home Mixture for Rheumatism

Republished for Benefit of Afflicted. Hundreds Helped by It Last Winter.

Thousands of men and women will be glad to avail themselves of the following simple recipe, which will be found the most effective remedy obtainable for rheumatism, pains in the joints, lame back, throbbing head and general debility:

"One oz. syrup of Sarsaparilla compound; one oz. toris compound; half pint of high grade whiskey. These to be mixed and shaken well and used in doses of a tablespoonful before each meal and at bedtime."

The ingredients are obtainable from any druggist and easily mixed.

The Cousins Shoe

FOR DISCRIMINATING WOMEN

Style No. 132.

$4.00

Woman's button boot—lustral (patent) colt vamp, black Imperial cloth top; high arch, sole slightly extended, medium toe. Dressy in appearance and exceedingly serviceable. Price four dollars a pair.

A striking example of the result of 59 years of shoe making.

In selecting your Shoes, the "points" to keep in mind are: Appearance, d comfort. No matter what consideration may be paramount, there is a Cou that will meet every requirement to a nicety.

If it is a question of price, the Cousins Shoe at $4 is the greatest value for the money—material and workmanship—combining comfort, durability and appearance to a degree that is equaled by few makes of shoes, at any price—and by none that sell at the same price the Cousins Shoe is for. This assertion is made advisedly. A careful examination of the Cousins Shoe will bear out the statement fully, in every detail. You owe it to yourself to investigate the merits of the Cousins Shoe. Examine it critically—then decide.

Styles of the Hour —Price $4 a Pair

The Button Boot is in high favor the present season. Short vamps have the call. They need not, necessarily, *be* short—but they must *appear* so. The high arch, the wing tip, and round toe, all help to produce the "short" effect.

In leathers—patent, and dull calf, are considered correct. The beautiful gloss of lustral colt, and the remarkable toughness of Russia calf—leathers that are largely used in Cousins Shoes—appeal irresistibly to women who are particular about their footwear.

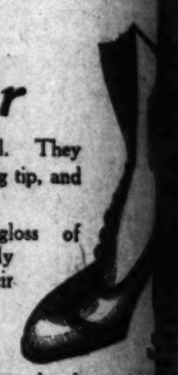

Woman's button boot—Russia calf vamp, Cuban heel, high toe, wing tip—"short" vance. Price four dollars a pair.

What Gude's Guarantee Means

Gude's guarantee—as well as that of the manufacturer—is back of every Cousins Shoe. This means that the shoe you buy must be satisfactory—or Gude's will make it right. You are certain of getting your money's worth—and more. Every purchaser of a pair of Cousins Shoes becomes a *permanent* customer. Past experience proves it. The sheer merit of the shoes—with Gude's guarantee back of every pair—is your protection.

COUSINS

Broadway Store —Its Appointments

While the stocks in both stores are identical—the "Cousins" Shoe for women, and the "Korrect Shape" Shoe for men—we wish to direct particular attention to the splendid appointments and fittings of the Broadway Establishment, which is located in the very heart of the retail shopping district.

Gude's
Good Fo
– STORES
353 SO. SPR
537 BROAD

"The Store Beautiful"

There is a distinct pleasure in visiting the well-appointed Wetherby-Kayser Shop.

The surroundings are in perfect taste, with an air of quiet comfort that is delightful. You are seated courteously and your needs carefully looked to.

Our Shop and Service exemplify our earnest endeavor to lift the merchandising of Shoes out of the commonplace.

We show you only the better class of footwear, according you a different type of service—better, more painstaking, more satisfactory.

That is the reason why we enjoy the patronage of discriminating people—both resident here and visiting the city.

We invite YOU to visit our Shop.

$5

Laird-Schober Shoes for Women
Johnston & Murphy Shoes for Men

We illustrate a very smart Black Buckskin Boot, of unusual style and quality. The price is Five Dollars.

Wetherby-Kayser Shoe Co.
215-217 South Broadway

Smart Winter Boot of Patent, Gun Metal or the new dark Norwegian Tan.
$5.50

BOOTERY SMART Shoes for Women are of a high order and dependable quality, which necessarily includes style and price.

Our original creations are confined patterns, an appealing circumstance to every woman who seeks exclusive attire.

BOOTS $4 to $7.50
EVENING SLIPPERS $3.50 to $9.00

GARSIDE SHOES HOSIERY CHILDREN'S WELTS

THE BOOTERY
C. H. WOLFELT CO. 432 Broadway
Catalogue—The Bootery Blue Book, 1910, on Request

Comparative Values In PIANOS

¶ To those who are unacquainted with the inner necessities of piano construction, who are not familiar with the amount of skilled labor, the character of materials and the mechanical accuracy essential to the production of a really good piano, who, in their lack of experience, may be led to believe that price is no indication of quality, there is a message and a sermon in every piano advertisement of special sales and "marvelous reduction of prices on standard pianos."

¶ A piano, from the buyer's side, must be regarded as any other article of merchandise, and measured in accordance with its actual worth, based on cost of production, musical character and durability. Reliable merchants, be they jewelers, grocers, tailors or others, cannot and do not offer dependable goods at reductions which are totally out of proportion to their worth. No more can pianos, if priced originally in proportion to the cost of manufacture and their real musical value, be legitimately offered at reductions of $125 to $175 or $200 on good, medium-priced instruments.

¶ In no store of our great organization is any piano priced at a figure that permits of the "remarkable reductions" offered in some houses. Every piano here is built right and priced right, and that price is based on actual cost of production. No juggling is indulged in, no fakery permitted. On the other hand, it's a straightforward business proposition with every buyer and a proposition that insures the purchaser against dissatisfaction and misrepresentation. A visit to our store and a critical examination of our pianos will convince you that better pianos may be purchased on easy payments and at smaller prices, quality considered, than may be had in any other store on the Coast. You should, in justice to yourself, make earnest investigation and honest comparison. Usually a piano is purchased but once in a lifetime. Therefore know what you buy and why you pay the price asked.

The Wiley B. Allen Co.
PIANOS
416-418 So. Broadway

Good Teeth For All

If you are unable to call at our office for consultation, send for our Free Book, "Alveolar Dentistry," which explains the method in detail—a most valuable treatise on the teeth. It is free.
REX DENTAL CO.
233 Severance Bldg. Los Angeles

The Collins Wireless Telephone

offers an opportunity for investment worthy of your closest investigation. Call and witness a demonstration or send for illustrated booklet, "The Story of the Wireless Telephone," mailed free.
WM. A. MEARS, Fiscal Agent
Collins Wireless Telephone Company,
522-23 Citizens' National Bank Bldg.
Los Angeles, Cal.

Sho

OMEN

e: Appearance, dura
t, there is a Cousins

value for the money—supp
to a degree that is equa
me price the Cousins Shoe
f the Cousins Shoe will
ate the merits of the Cousins

Pair

the call. They
the wing tip, and

eautiful gloss of
are largely
about their

Woman's button boot—
Russia calf pump, mat
Cuban heel, high arch;
toe, wing tip—"short" is
ance. Price four dollars

de's
Good Foo
- STORES -
353 SO. SPRI
537 BROAD

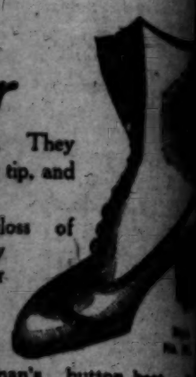

CARTER'S LITTLE LIVER PILLS.

SICK H

CARTER'S LITTLE LIVER PILLS.

SMALL PILL. SMALL DOSE.

CARTER'S LITTLE LIVER PILLS.

A Skin of Beauty

Dr. T. FELIX
CREAM OF

Join No

GARTLETT
231 S. Broadway

Puritas Bi
5 GALLONS
L. A. Ice and

CTS. FEATURES AND FANCIES OF WOMEN.

By SYDNEY FORD.

...football!" I ...who was hubbling ...concerning a ...between her college ...
"...just watch us," she ...as she tied her co... her pennant and adjust... bow to her collar.
"...understand the science ...," I persisted.
"...see, it's this way," she ...always know when to ...when our team has the ball ...fellows are on the chase ...we get right up and ...wave our pennants ...college yell and—it's just ...game."
...I sat on the bleachers ...a hot game between a ...High School boys, but I ...the intricacies of the game ...It seems about as in... as the New York Stock ...a locker-on in the gal... the college girl, I know ...—but that was all. A ...sat next me and kindly ...to coach me.
"...chalk lines?" he be... "...are the yard lines. ...yards on three downs. ...and kick the ball. Then ...other side to kick. See? ...simple as can be. Before ...you'll know all about ...
...backs but said nothing ...cuss out "punts" and "...formations" in my ...mused to ask whether the ...the kick-off came first. ...a little sorry but ...
...whole football game ...about now," he went ...used to be—there, ...," he cried excitedly, ...it seems to have that ...effect."
...got hotter and the mix... thicker when great sprawli... wildly waving legs and ...on the field in the scram... big ball, I found myself ...a fool, in common with all ...the lockers-on, when the ...coming through the air ...of a tremendous ...husky player.
"...another over the bar," ...cried. "A touchdown! A ...Then, now, five to a ...what do you think of that?" ...players all ...ropped down on ...when they stood and a man ...on the side lines with a big ...water and a sponge in his ...front ...ose player to an... ...the wet sponge to ...
"...a drink," explained my ...not a cup! Oh, that ...doesn't drink too much— ...Hunt? That fellow over ...is just spittin' teeth - ...always "happens—that's ...
...end of the first period, ...with excitement, a ...struggled out from the ...walked calmly to the side ...several volunteers began ...pounding his shoulder. ...slapped his shoulder," ...rather ...glancing ...the ...ow?" glad— ...a chance to get in the ...a short, sticky fellow ran ...the field to take the place ...injured man who was hustled ...automobile and rushed away ...office, the machine going ...on account of the disloc... ...but because the men ...the auto were in wild haste ...to the field before the next ...game was called.
"...all over. I said to my ...hesitatingly, 'Don't you ...in a ...—or—bru... ...at all," was his quick re... "...those boys count it ...to send their bones in foot... ...game to teach self- ...—nothing like it. I ...cost for a boy who ...—teaches 'em to ...
...and tufts of ...tiers and wings of the ...are in fashion's tolls ...Ostriches are stripped ...supply feathers for hats, ...a new woven texture for ...and ...known as ...which is the novelty ...Waiting of this new ...from Paris in the New ...a correspondent tells of ...bale of it as well as ...and great mantles. Besides ...which is dyed in all the ...silk and woolen ma... ...for tails drip from ...and the back of ...mug is built to ...with truly life-
...and in combination with ...materials as lace, ...de soie, and ...is showing some ...evening gowns. ...this climate, ...warm and the ...would be about ...be worn with ...fashions will ...last to our South- ...than to any oth-
...Convention.
...of the call for the ...Southern Califor... ...King's Daughters, ...of the First Pres... ...Pasadena next ...This is a State ...of ten or ...entitled to representa... ...and one delegate ...delegate for every ...members. Mrs. Geor... ...of New York, first vice- ...the international order, ...and a speaker at the ...the sessions will be ...trust it will be well ...for every loyal King's ...present.
...informs me that ...for all ordi... ...bags being re... ...colors in beads ...a little French ...of a local fash... ...entertainment, "is ...kind of gray and ...
...notice the number of ...worn on the jet neck- ...the glittering diamond- ...a lovely cameo ...not yet against a ...
...are making ...into one que... ...the 1910 ca... ...front of us ...heavy beside

AWAY GOES ALL KIDNEY TROUBLE

ALL MISERY FROM A LAME BACK OR WEAK BLADDER SIMPLY VANISHES

Out-of-Order Kidneys Act Fine and Urinary Trouble Ends After Taking Several Doses of Pape's Diuretic—Even Though You Are Not Certain That the Kidneys Are Involved It Is Best To Take the Treatment For a Few Days and Avoid Danger.

Out-of-order kidneys act fine, and backache or bladder misery is relieved after a few doses of Pape's Diuretic.

Pains in the back, sides or loins, rheumatic twinges, debilitating headache, nervousness, dizziness, sleeplessness, inflamed or swollen eyelids, worn-out feeling, and many other symptoms of clogged, inactive kidneys simply vanish.

Frequent, painful and uncontrollable urination due to a weak or irritable bladder is promptly overcome.

The moment you suspect any kidney, bladder or urinary disorder, or feel rheumatism coming, begin taking this harmless remedy, with the knowledge that there is no other medicine, at any price, made anywhere else in the world which will effect so thorough and prompt a cure as a 50c treatment of Pape's Diuretic, which any druggist can supply.

This unusual preparation goes direct to the out-of-order kidneys, bladder and urinary system, cleaning, healing and strengthening these organs and glands, and completes the cure before you realize it.

A few days' treatment with Pape's Diuretic means clean, active, healthy kidneys, bladder and urinary organs—and you feel fine.

Your physician, pharmacist, banker or any mercantile agency will tell you that Pape, Thompson & Pape of Cincinnati is a large and responsible medicine concern, thoroughly worthy of your confidence.

Accept only Pape's Diuretic—50c treatment—from any drug store—anywhere in the world.

END OF ROPE.

SIRE CAUSES SON'S ARREST.

WARRANT SERVED AFTER TWO LONG YEARS.

Young Man Is Accused of Stealing Milch Cow and Heifer, Pride of Father's Ranch—Wife and Baby in Salt Lake—Resemblance to Sister Only Identification.

Anastacio Monreal's remarkable resemblance to his younger sister, caused his arrest, yesterday morning, by Deputy Sheriff Sepulveda, on a charge of cattle stealing. Monreal was locked up in the County Jail and will be arraigned this morning in Justice Summerfield's court on a warrant issued nearly two years ago.

The Monreal case deals with the pathetic grief of the boy's father, a denunciation and the old man's determination to punish his own son no mater at what expense to himself.

The accused man is 22 years of age. He lived at his father's home in Florence, with his girl wife and baby. They were getting along nicely and were very happy until Monreal was seized with the wanderlust. That was more than two years ago.

The elder Monreal owned several head of fine cattle. A milch cow and a heifer were the best of the lot. The younger Monreal, with a companion, named Luis Arroyos, a boy of his own age, is alleged to have stolen the two animals one night and sold them to a butcher at Thirty-eighth and Santa Fé streets receiving a good price for them.

The next morning, the elder Monreal called in vain for his pets. They were absent. So was his son. Hard as it was to believe, the old man at last convinced himself that his boy had turned against him. He did not apply for a warrant at that time, but started on a still hunt for his son. Two days later he found him in a saloon in Sonoratown in company with Luis Arroyos. He persuaded the pair to accompany him to the butcher shop where the animals were sold.

Both young men consented and the three boarded a car. They had gone only a few blocks, when Monreal knocked his father's hat off. As the elder man stooped to pick it up, the boys jumped from the moving car and ran away.

A few days later Anastacio's wife and baby disappeared from the Monreal home. They joined the young man, and, on the money secured from the sale of the stolen cattle they went to Salt Lake. Arroyos left them in Arizona, and has not been heard from since.

Following the disappearance of the daughter-in-law and the baby, the elder Monreal visited the Sheriff's office.

With tears streaming from his eyes he asked for a warrant for the arrest of his son on a grand larceny charge. "He is no son of mine," said the father. "He turned against me and took my cattle after I had provided for him all the years of his life. He robbed his own father and I shall never, never have anything more to do with him again."

For a time it looked as though the elder Monreal might never see his son again. He could give no description of the boy and had no picture of him. He said that there was a remarkable resemblance between his son and his daughter and Deputy Sheriff Sepulveda had to be content with a good look at the girl.

The younger Monreal did not prosper in Salt Lake City and came back without his wife and baby. Yesterday morning Sepulveda ran across him at Second and Main street. He admitted his identity.

Santa Fé railroad officials are plentiful at the Hollenbeck. A number of the division superintendents arrived yesterday for their annual conference. E. J. Gibson of the Winslow division, accompanied by Mrs. Gibson and his secretary, L. A. Mularky, came first. R. H. Tuttle and wife were the next to register. Mr. Tuttle is in charge of the track system in the Needles territory.

TOUCHED FOR DIAMOND STUD.

Pugilistic Promoter Meets Wife, Has Argument on Car, and Now Detectives Are Busy.

"Uncle Tom" McCarey, the well-known promoter of pugilistic contests on the Pacific Coast, is very glad his wife is home from San Francisco, but is mourning the fact that her arrival cost him a $500 diamond shirt stud.

Like a good husband, he went to the Arcade station to meet his spouse yesterday morning. Together with their young son, they boarded a car to go to their home. The trolley was crowded, and two men pushed in between "Uncle Tom" and his better half.

The promoter's dignity was hurt and he did not hesitate a moment about informing the pair that their conduct was ungentlemanly. They argued about what was proper conduct on a street car for several moments, and the conveyance came to a stop. The two men leaped off and ran down the street.

McCarey, while reflecting about the relief of having breathing space, suddenly discovered that where his two and a half-carat diamond had sparkled there was only a small hole in his shirt.

He hurriedly sent the members of his family home and made a rush to police headquarters. Detectives, who have a description of the light-fingered men, are out searching for the crooks

NO MORE PHILANTHROPY.

"Good Samaritan" Act Costs This Man Heavy Loss—Takes in Stranger Who Vamooses.

John Schmick will never again be a philanthropist. Neither will he ever play the part of a Good Samaritan. At least, he will do neither unless his present frame of mind changes.

His first attempt at extending a helping hand to a man who, as he expresses it, was "down and out," cost him $1600 in money and jewelry.

While in Coalinga last week Schmick met a man who gave his name as James Robinson, and his heart was touched by the stranger's hard-luck story. Schmick brought him to Los Angeles, and took him to his room at No. 315 North Broadway.

When the host woke up yesterday morning, he found the object of his sympathy had departed, having first robbed him. The stolen articles consist of $200, a watch, a two-carat diamond stud, a pair of diamond cuff buttons, a diamond-studded watch and a valuable scarfpin.

Helen Murray of No. 1525 St. James street also had a tale of misfortune to tell the police yesterday. She requested the detectives to search for a pair of diamond earrings, $1, and a watch, which had been stolen from her home.

ATTACK GOODWIN STOCK.

Ely Central the Actor-Miner's Latest Issue, Bombarded All Day and Rialto Howls.

[BY DIRECT WIRE TO THE TIMES.]

NEW YORK, Nov. 8.—[Exclusive Dispatch.] Ely Central, another of Nat Goodwin's favorite group of mining stocks, received a terrific bombardment on the Broad-street curb market today. After opening at $4, it dropped to $1.50. Then it rallied slightly and closed at $2.

This stock has soared from 50 cents a share to $4.25 since it was launched on the market, four months ago. The market had hardly opened today when it was evident that an assault similar to the one made on the actor-broker's Rawhide Coalition was about to follow. As in the case of Rawhide, many actors had loaded up on the Ely Central, and in consequence there is a loud wail all along the Rialto.

There was a tremendous volume of trading in Ely Central today. When the break occurred, two hours after the market opened, 80,000 shares had been bought and sold, and when the market closed this afternoon the daily sales were placed at 125,000 shares

Prescription for Kidneys

The following prescription is the best obtainable for weak or deranged kidneys and bladder: "One-half ounce Murax compound, one-half ounce fluid extract Buchu, six ounces good pure gin." Take one or two teaspoonfuls three times a day after meals. Any good druggist will furnish or mix these ingredients.

Pains in the back, rheumatic pains in joints, soreness in hips or groin, frequent or highly colored urination, dizziness, puffiness under the eyes, all indicate kidney and bladder trouble and should be promptly attended to, as dreaded Bright's disease or diabetes will surely follow.

Bullock's
Broadway at Seventh

Such Toys! Such Dolls! & Such Enthusiasm

"Baby Knows."

—as there was all day yesterday (Monday) on third floor.

—We've been running the Mechanical Engines and Toys and the little chaps have been crowding around to see, eyes open, mouths agape. [Hints for the parents here.]

—Santa Claus has been entertaining the little boys and girls with jolly stories.

—A new demonstration room for Post Card Projectors has been opened.

—The dolls are out in more hundreds than ever.

—The Doll Go-Carts and Velocipedes and Tricycles. My! it's a big toy store for November. First of all in Los Angeles.

—Certainly, we will hold purchases for you until you wish deliveries. Bullock's is your store to command.

Words Fail

when we attempt to describe the aromatic deliciousness of Ghirardelli's Ground Chocolate. Only by actually trying this popular table beverage can you realize why it is that the sale of this Ground Chocolate exceeds the combined Pacific Coast sale of all other chocolates and cocoas for table use.

But deliciousness is only one feature of Ghirardelli's Ground Chocolate.

It is always uniform in quality, our 57 years of experience in this one line of manufacture enabling us to produce our Ground Chocolate with uniform excellence—one can is just like another and every can recommends another.

It is nutritious, containing the best that is in the finest cocoa beans from the most famous plantations.

It is made by machinery of the latest improved type, cleanliness and care marking every step in the process of preparation for the market.

Insist on having Ghirardelli's Ground Chocolate if you want the best, the kind with 57 years of success to recommend it.

D. Ghirardelli Company
"Since 1852."

ONE OF THE FIRM WILL DO YOUR WORK

Removable Bridge Work

(Pat.)

By Our Matrix System

Every Dentist in this office is a partner in the business. We employ no students. The people who have dentistry work done know what this means. No explanation necessary. Our competitors are getting a little sore, but we don't mind that. The people of Los Angeles have been paying first-class prices for second-class work long enough.

Our Wonderful Matrix System Practiced By Us Only Has Revolutionized Dentistry

We do no cheap work. Our prices are reasonable living prices, and the work done here is everlasting. We give a written guarantee, and as to our standing refer you to Dun, Bradstreets, or any Bank in the city. Call and we will show you the testimonials of some of the best people of Los Angeles, who have their work done here. Call or send for our Booklet, "Matrix System of Dentistry." It explains our method in detail.

Co-Operative Dentists, Inc.
434 SOUTH SPRING STREET, COR. FIFTH.

HUNDREDS ARE READING
"THE MIRACLE TREE"
It tells graphically what you have wished to know about eucalyptus. It is the open door of opportunity. Send for it today. It is FREE.
AMERICAN FORESTRATION CO.
414 Security Building, Los Angeles, Cal.

Hay's Hair Health

YOU'LL BE SURPRISED TO SEE HOW YOUNG YOU LOOK WHEN YOUR HAIR IS RESTORED TO ITS NATURAL COLOR.

There's no excuse for unsightly gray or faded hair. It makes you look old when you're not—it's unsightly and embarrassing. Hay's Hair Health will bring back the natural color and beauty, and make your hair bright, luxuriant and full of youthful vitality. Stops dandruff and falling out. Purely vegetable and harmless—not a dye.

$1 and 50c. BOTTLES, AT DRUGGISTS.
Send 2c for free book "The Care of the Hair."
Hiles Hay Spec. Co., Newark, N. J., U. S. A.

At Owl Drug Company Stores.

There Is a Reason

Why our candies excel. We buy the highest grade of sugar, the finest of flavors, and carefully selected nuts and fruits, and we have the art of putting these together. The cost to you is no more.

THE Pig 'n Whistle Co.
On Broadway, Next to City Hall

J. B. BROWN MUSIC CO.
642 S. BROADWAY

Never Before — Never Again
FOR 3 DAYS ONLY
Tues. Free — Wed. Free — Thurs. Free

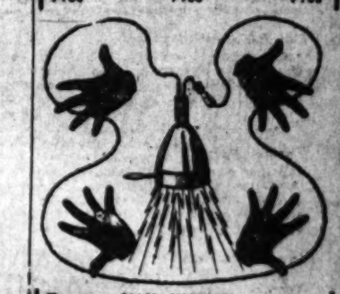

To every MAN, WOMAN or CHILD, RICH or POOR, who calls at our office in the next FOUR DAYS we will make the following offer: If you have any sickness, no matter of what nature, we will
Absolutely Free of Charge
TREAT YOU UNTIL WELL.
Consultation Free — Treatment Free
MODERN MEDICAL INSTITUTE
415½ SOUTH SPRING ST.
Rooms 8, 9, 10, 11. Hours, 9 a.m. to 5 p.m. Evenings, 7 to 8. Sundays, 10 to 12.

WE WANT 50 SECOND HAND PIANOS

Never before—never again, will you have this opportunity. Write or telephone make and number of your piano and we will tell you how to get an Autoplano.
BARTLETT MUSIC CO.
231 S. Broadway, Opp. City Hall

COMPLETE SATISFACTION
ONES ONLY IN BUYING GEMS FROM A HOUSE IN WHICH YOU FEEL YOU CAN PUT IMPLICIT CONFIDENCE.—
BROCK & FEAGANS

50c Large Jar
Sulfo Oxpomo SALVE
Instantly relieves and cures all chronic skin diseases. Recommended by physicians. SUN DRUG CO.'S STORES.

Largest Dental Office on Coast.
Good Set Teeth $2.50.
YALE
Home Phone F3044
141 S. Broadway DENTISTS
Open evenings till 8. Sundays, 9 to 12 m.

For Health and Strength
Damiana Bitters
A wonderful invigorator and nervine. A powerful aphrodisiac and special tonic for both sexes. For sale at drug stores and liquor dealers or NAHER ALFS & BRUNE, AGTS., 325 Mission St., San Francisco, Cal.

DRINK
Mission Malt Tonic
FOR HEALTH'S SAKE

SKY FIREWORKS.

METEORS TO LIGHT SKY.

Stars to Fall by Thousands This Week.

Aerial Show at Height Next Sunday Night.

Shooting Stars Known as the "Lion Cubs."

Falling stars—a quarter of a million—may be seen on the nights of November 12-14, according to predictions of astronomers.

This meteoric display, a fixture in the schedule of celestial events, will be plainly visible, even to the naked eye, with a clear sky.

The fall of the stars is an infrequent event, varying in brightness according to the astronomical cycle in which it occurs. This month the meteors will scarcely be at their best, as the earth crosses the orbit of this brilliant belt of the solar system at a point about ten years away from the maximum density, according to the Washington Star. Astronomers assert there is a secular change in the period of this particular display, a slow movement along the calendar scarcely perceptible.

Each of the myriad of falling stars is a tiny fragment of an ancient comet of great size, broken into small particles by some accidental cataclysm in the heavens, possibly a collision between the parent comet and some planet now in existence.

The aerial display has been likened to a fall of snow, so thick are the meteoric fragments in incandescent splendor.

This year the display of shooting stars will be at its height in brilliance in the early morning hours of Sunday, November 14, the last period of the spectacular phenomena. It should far exceed the count of the wandering stars which blaze for a moment almost every night.

NAMED THE "LEONIDS."

This November shower of stars is known as the Leonids, translated as the "Lion Cubs." The name is taken from the stellar body known as the Zeta Leonis, the radiant point of the minute meteors.

From the star rain of 1833 dates the beginning of all intelligence of these recurring phenomena of the Leonids.

The penultimate display was a great show in the skies. It was spread over three years, the peak of its magnificence in 1866, a heavy fall in 1867, and what might be called a smart shower even in 1865.

But the 1833 rain of the heavens was most astounding. The stars fell as fast and thick as flakes of snow on a winter day. Prof. Olmstead reckoned that 240,000 gleaming trains were visible in the course of nine hours. To the ignorant it presaged the crack of doom.

There yet live those who saw the rain of fire and who can describe how in every countryside the unlearned people sought the fields and passed the night in agony of fear, with prayer and supplication. To the faithful it was a night of terror, to those whom hope had abandoned a night of a frenzy of wild excess.

SCIENTIFIC RESEARCH.

The astronomers keen in their zeal to carry on the observations to whatever end might come, then first found the key to the riddle of these visitations from the universe.

To their trained eyes these roving streaks of light were not haphazard tracery upon the dome of night. Each ball of fire followed a course all its own. Patiently the observers laid down upon the celestial chart each track as they were able to pick it from the tangle of criss-cross embroidery of light.

It was found that the area of general intersection corresponded most closely with the point in the remoter heavens marked by the star Zeta Leonis. The radiant point had been found and delimited in space. Henceforth this November star shower was to be known as the Leonids, the lion cubs.

This was the beginning of the science of the shooting stars, and it dates from 1833.

In the early morning of November 12, 1799, at Cumana, Humboldt had witnessed a fire storm in the skies. He reached the conclusion that these meteors observed a period, and that the study of the records of the past could be made to discover the length of the period.

Three times in every century the November skies have set the stage for the great pyrotechnics of the heavens.

COMPOSED OF GRAVEL.

Leverrier has computed that it was no longer ago than A. D. 126 that Uranus exercised its mighty attraction upon a comet errant through outer space, chained it to an elliptical and recurring orbit of thirty-three years about the sun, and broke it into a swarm of cosmic gravel.

The word gravel is used advisedly. No smallest mass from a perodic meteor shower has ever come to earth in such a way as to be identified beyond all peradventure of doubt. Dr. Johnstone Stoney, in his address to the British association upon the Leonids of 1898, said: "The meteors themselves are probably little pebbles, the larger about an ounce, or perhaps two ounces, in weight, and spaced in the densest part of the swarm at intervals of one or two miles asunder every way. The thickness of the stream is about 100,000 miles, which, however, is a mere nothing, compared with its enormous length. The width is such that the earth, when it passes obliquely through the stream, is exposed to the downpour of meteors for about five hours."

In 1833 and in 1866 the earth tore through the nucleus of the fragments. Some few it burned and destroyed by the friction engendered in its atmosphere; only a few, for the estimate of 5,000,000 is less than the counting of the veriest pinch of sand.

YAW DELIGHTS AUDIENCE.

A large audience, filling the huge theater, and representative of the taste and culture of Los Angeles, assembled at the Auditorium last night to listen to Ellen Beach Yaw in her well-chosen concert of songs and operatic arias. However beautifully "Lark Ellen" may sing in other countries, we feel that she is at her very best in Southern California, on her native heath, so to speak, where she knows that she in en rapport with the climate and the general friendliness. Certainly she is always in good voice when she is with us. She was in exceptionally good voice last night and she sang amid a veritable bower of California flowers, the offerings of her friends here—and who among us is not her friend?

Miss Yaw was ably assisted by Mrs. T. Newman, her accompanist on the piano, and by Jay Plowe, whose flute obligatos, as well as several solo numbers, proclaimed him a flutist of temperament and great artistic finish.

The programme opened with the "mad" scene from "Lucia" and ended with "Home, Sweet Home," to the latter of which Miss Yaw played her own accompaniment. "Old Folks at Home" and "Annie Laurie" were also sung by the diva as encores. Miss Yaw's second aria was "Ah, Fors e Lui," from "La Traviata." The ballads and songs she gave were: Schubert's "Who Is Sylvia?" and "Hark, Hark, the Lark!"; Brahms's "Vergebliches Staendschen," Tschaikowsky's "Cradle Song," Eckert's "Swiss Echo Song," Saint-Saens's "Le Bonheur Est Chose Legere," and a "Villanelle" by Del' Acqua. Mr. Plowe played an "Andante and Scherzo" by Ganne, and "Melodie" by L'Tourneaux.

[ADVERTISEMENT.]

To the Intelligent Voters and Tax-Payers of Los Angeles:

The undersigned can, with the utmost confidence, recommend that one of the nine votes which each voter is privileged to cast for Councilmen, be given to C. W. Conway.

We know Mr. Conway to be a man of integrity, experience and ability. It would be difficult to find one who in all respects is better fitted for the office of Councilman. We sincerely trust that a sufficient number of voters will be impressed with the unusual opportunity offered for securing for our city the services of so conscientious and well qualified a gentleman. In addition to his general capability, his expert knowledge of real estate matters would be of especial value in the many matters involving land values with which the Council is called upon to deal.

CHAS. G. ANDREWS.
DAVID BARRY & CO.
L. L. BOWEN.
JAMES V. BALDWIN.
HERBERT BURDETT.
JOSEPH BURKHARD.
PERCY H. CLARK.
NEWMAN ESSICK.
CHAS. A. ELDER.
E. A. FORRESTER.
JOHN D. FOSTER.
GEORGE W. GRIMES.
G. M. GIFFEN.
W. M. GARLAND.
JOHN T. GRIFFITH.
J. CLARK GUY
DR. E. G. HOWARD.
I. N. HUNTSBURGER.
H. JEVNE.
C. C. LOOMIS.
JOSEPH R. LOFTUS.
J. WISEMAN MacDONALD.
MEYER & JOHNSON.
WM. W. MINES.
A. E. POMEROY.
R. A. ROWAN.
FIELDING J STILSON.
EDWARD D. SILENT & CO.
WM. H. WORKMAN.
S. J. WHITE.
WRIGHT & CALLENDER CO.
GEORGE W. WALKER.
A. C. WAY.

C. W. Conway is also recommended for Councilman by nearly every member of Los Angeles Realty Board, of which he is the treasurer, and by many more bankers, merchants, professional men and wage-earners, some of those besides real estate men signing the petition for his nomination being: Morris Albee, M. E. Adler, A. Barker, Gen. E. Bouton, E. R. Brainerd, W. A. Bonynge, W. F. Callender, O. R. L. Crenshaw, R. A. Fowler, J. C. Guy, Dr. H. O. Gleason, Warren Gilleien, F. I. Herron, M. S. Hellman, Arthur C. Hurt, F. O. Johnson, Dr. E. Janss, W. D. Longyear, Orra E. Monnette, James W. Montgomery, P. V. Rocco, Merrick Reynolds, Jr., F. B. Silverwood, Dr. J. H. Utley, Walter J. Wren, Geo. W. Walker, and 100 others.

HIGHER SERVICE.

THEIR TRIBUTE OF TRUE LOVE.

FUNERAL OF Y.M.C.A. MATRON LIKE FAMILY AFFAIR.

Director Emett, Rev. Dr. Burdette, Secretary Luther and Others Take Part in Last Services in Which Her "Boys" Join With Heartfelt Sorrow—Her Work.

Before the last sad notes of the "Miserere," from "Il Trovatore," died away, the coffin containing the body of Mrs. Bell Tinker, former matron of the Y.M.C.A., had been borne to the hearse, and only the memory of a sweet character remained with those among whom she had labored for more than a year. It was the first funeral in the new Y.M.C.A. building and the large lobby, where the services were held, was filled with mourning friends. Great masses of flowers were banked about the pearl-gray coffin and lay on the marble staircase which was used as a pulpit for the speakers.

At 3 o'clock, Religious Director Emett, announced a hymn, after which Dr. Robert J. Burdette invoked blessings, in his opening prayer. Prof. A. Miller sang "Sometime," the favorite hymn of Mrs. Tinker, and Secretary Luther spoke feelingly of the departed matron.

"There is no sunshine without a shadow, no shadow which the sunshine hath not made," said Mr. Luther. "The realness of this old saying has never been more forcibly impressed than by the death of Mrs. Tinker, always a cheerful ray. Our hearts have all felt the shadow that has come over the association, and particularly has that shadow fallen on the young men, who have lived here in the building, with Mrs. Tinker as a companion."

Mr. Luther spoke of the life of the matron, referring to her liking for young people and her continual desire to be doing good among young men. "We had no thought of preparing a room in our new building for a matron," said Mr. Luther, "until Mrs. Tinker called our attention to it, saying that she was not coming to this building, merely to see that the rooms are well kept, but that she might help in the time of their need. How well she did look after her 'boys' is only realized by themselves, some of whom have known her ministering help in the time of sickness."

Rev. C. W. Cleveland, an intimate friend of Mrs. Tinker in life, read a passage from the "Revelations" of St. John, upon the conclusion of which, Dr. Burdette, for years past a friend of the deceased, delivered a tribute to her memory and spoke of the value of hr life and work.

"This afternoon, much of our sorrow is a selfish sorrow. We smile through our tears as we gather here this afternoon, remembering what her life was and knowing what the life is into which she has entered. Mourn for her? Her life bids us rejoice, for this is the time of triumph. She has not gone to rest, but to a higher sphere, to a higher place of service and a higher plane of joy."

Rev. Alexander Grant, retired pastor of the First Baptist Church of Santa Barbara, offered the closing prayer. Following this, about twenty of the dormitory men, who were the intimate friends of Mrs. Tinker, formed a guard of honor from the door of the building to the hearse. The casket was borne through their lines by W. W. Willis, Melville Dozier, E. J. Kinkaid, Leonard Merrill, E. B. Wilcox and Charles H. Brown. The interment was made at Rosedale Cemetery, in the presence of a large number of friends.

PERSONAL.

W. E. Thompson, a manufacturer of bricks and tile of Vancouver, B. C., is at the Lankershim.

B. S. Griffith and wife of Ridgewood, N. J., are guests at the Hayward. Mr. Griffith is a merchant.

John B. Street, a building contractor of Greensburg, Pa., is at the Angelus. His wife accompanies him.

C. E. Parcells, president of the Parcells Safe Company, San Francisco, is registered at the Van Nuys.

Walter R. Bracken, a general-store proprietor of Las Vegas, Nev., is at the Hollenbeck.

G. S. Arnolds, an attorney, registering from Washington, D. C., is a late arrival at the Alexandria.

H. C. Koempel, well-known fire insurance adjuster, with offices in San Francisco and home at Fruitvale, is at the Westminster.

L. B. Quackenbush and his mother, Mrs. L. A. Quackenbush, are at the Lankershim. Mr. Quackenbush is a lumber dealer of Bellingham, Wash.

N. J. Higinbotham, inspector of oil pipe lines, of San Francisco, is registered at the Alexandria.

State Senator Wright of San Diego is at the Van Nuys while here on business.

Mrs. R. S. Dillman, wife of an extensive mining operator at Tampico, Mex., is a late arrival at the Westminster.

F. A. Bryce and wife, accompanied by Miss Margaret Wallace, are late arrivals at the Hayward. Mr. Bryce is president of the Pittsburgh Glass Company of Pittsburgh, Pa.

Edgar A. Collins, a successful mining operator of Tonopah, Nev., is registered at the Van Nuys.

Dawson Mayer, manager of the Jewish Times of San Francisco, is spending a few days at the Alexandria.

A. L. Johnston, adjuster for the Frankfort Insurance Company of San Francisco, is registered at the Hayward.

A party of mining men, composed of Elmer Fauts, D. Holland and W. F. Ganeke of Tonopah, is quartered at the Hollenbeck.

W. D. Forester, general passenger agent of the Tonopah & Goldfield Railroad, is a guest at the Van Nuys.

H. D. Tichenor and George C. Tichenor, accompanied by their wives, are registered at the Angelus. They are prominent in real estate circles of Toledo, O., and are touring the West.

Dr. and Mrs. S. V. Goldthwaite, society people of Boston, are guests at the Van Nuys. They have been visiting their son, Vere Goldthwaite of Covina. The latter, with his wife, Ellen Beach Yaw-Goldthwaite, is also at the Van Nuys at present.

Lieut. Charles T. Leeds, Corps of Engineers, U.S.A., who is in charge of this district returned from a visit in San Francisco, yesterday.

HAMM AT THE BAR.

John C. Hamm of South Pasadena, who formerly practiced law in Wyoming, was admitted to practice in this State by the Second District Court of Appeal, yesterday.

CHANGES ITS ROUTE.

BAKERSFIELD, November 8.—The United States Senate Irrigation Committee has changed its route so as to include Bakersfield in its itinerary and will inspect the irrigation system here on Friday next. H. A. Jastro, president of the State Agricultural Society, was advised by Senators Carter and Warren today of the change.

HANFORD.

HANFORD, Nov. 8.—On the recommendation of Congressman Needham, Dr. E. C. Foster has been appointed pension examining surgeon here, vice Dr. M. J. H. Wolfe, resigned.

The body of a woman was found by a fisherman late yesterday in White River near Broad Ripple, eight miles north of Indianapolis, Ind. It was well clothed, but bore no signs that would lead to identification.

Harris & Frank
Outfitters for Men, Women, Boys and Girls
437-439-441-443 SOUTH SPRING

Splendid Overcoats At $15

YOU Men who want to get a good Overcoat, and get it right—to you we commend our $15 garments.

"Splendid Overcoats" means just what it says, when we say it. Notwithstanding the high prices of materials and labor, you can get the best Overcoat here this Fall that your $15 ever bought.

We've long specialized on garments at this price—and we're willing to sacrifice profits to give you quality.

Long Coats, Medium Length Coats—good styles in many fabrics—at $15.

Forget the price—judge the garments on their own merits. You'll pronounce them "right"—and find they're only $15.

We Fill Mail Orders

Harris & Frank
Outfitters for
Men, Women, Boys and Girls
437-439-441-443 SOUTH SPRING

Shoes
You'll be
soon. Get them
with quality
prices. You'll
who knows
combine service
only.

We Trust the Peo

Clothing on C

For Less Than You Have Been Paying
Come Today, Select From Our Immen

Men's Suits, Overcoats, Shoes, Hats, Etc.,
Ladies' Suits, Coats, Cloaks, Skirts, Hats, Furs, Shirtwaists, Millinery, Etc.,

Pick out what you want a
$1.00 a Week

Wear the clothes while y
them. Don't wait, come
world's newest and best
men and women awaits your

Pacific Outfitting
623 South Broadway

FATHER 80-MOTHER 76

The aged father and mother of a prominent Boston lawyer safely carried through the last two winters by

Vinol

The son says: "My father and mother owe their present strength and good health to Vinol. During the last two trying winters neither of them had a cold, and were able to walk farther and do more than for years. I think Vinol is perfectly wonderful. It certainly is the greatest blood-making, strengthening tonic for old people I ever heard of."

We want every feeble old person in this town to try Vinol. We will return their money without question if it does not accomplish all we claim for it.

THE OWL DRUG CO., Los Angeles.

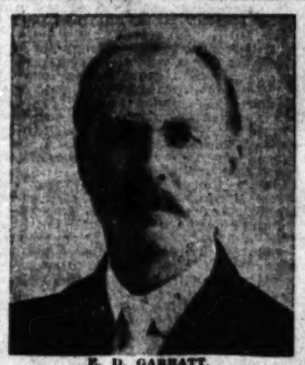

E. D. GARRATT.
Read the testimony of E. D. Garratt, a prominent business man, who lives at 1222 Arnold St., City.

Mr. Garratt says: "I have been a great sufferer from catarrh and rheumatism. My nose would stop up until I could hardly breathe, and there was a continued dropping in my throat, with rearing in my ears. I also suffered from a general debility that brought on a severe attack of rheumatism. I tried many doctors and all sorts of patent medicines, but got no permanent relief until I consulted Drs. Shores & Shores. Their treatment was wonderful, and I am now happy to state that I am entirely cured not only of my catarrh, but my dizziness and rheumatism is all gone, and I cheerfully recommend Drs. Shores & Shores' treatment.
(Signed) E. D. GARRATT.

$3 We Also Cure by Mail $3
If you live out of town, write for our new symptom blanks. They are FREE.

WE CURE
Catarrh
Deafness
Asthma
and Lung
Trouble
Rheumatism
Epilepsy
Hay Fever
Stomach,
Liver,
Heart,
Kidney
and
Bladder
Trouble
and all
Chronic
Nervous
and Blood
Diseases
that are
Curable

$3 ...A... Month
All Medicine FREE
Doctors Shores & Shores
Expert Specialists
445½ S. Spring St. Los Angeles
HOURS—Daily, 9 to 5. Evenings, 7 to 8. Sundays, 10 to 12.

$3 ...A MONTH ALL DISEASES
Until Cured—All Medicines

Compare Doctors Shores' ideas with what your doctor has told you. It will cost you nothing, and may assist you in reaching a decision.

Drs. Shores and Shores
UNDERSTAND CHRONIC AND NERVOUS DISEASES

and know how to cure them. There are no strings to the advice invited—difficult and obscure cases especially. Apply today or write.

CATARRH, THROAT AND EAR DISEASES

Why not try to be cured? We have established a reputation for honorable dealing, and if you suffer from catarrh, throat or lung trouble, why not come and see us? We can cure you.

DRS. SHORES & SHORES
FEE DEALS & THE MEDICAL

LET US SEND YOU PARTICULARS about the club through which you can get the New Standard Encyclopedia at half price, payable a little at a time. A postal addressed to The Times will bring you full information and a free book.

RUDECINDA TRACT
SAN PEDRO
40-Foot Lots, $700 Up. Terms.
MASON & WALTER
Ground Floor P. E. Bldg.

Install a Gas Fu
and be your own
GAS.

...LICATIONS.

...KS DEATH ...TH BULLETS.

...Makes Sensational ...ttempt on Life.

...to Be Insane Over ...orced Husband.

...Poor—Leaves Weird ...Note in Purse.

...ecause she had failed to wip... ...ve of her former husband, ...had divorced, and assumed ...r name, Emma Rogers ...ntersation among a group ...in the exhibit-room of the ...f Commerce yesterday aft-

Miss Emma Roge...
...ted suicide at the Chamber of Co... ...e is insane over failure to win ...arried another.

...attempting suicide with a ...

...s were calmly looking over ...t the fertility of Southern ...when two shots rang out ...ccession. For a moment ...t a loss to account for the ...an some one threw open ...f the lavatory in the rear ...and found Miss Rogers on ...

...d woman was taken to the ...ospital, and the surgeons ...ed that the aim for her ...en so poor that only flesh ...s inflicted. She was taken ...e Hospital, and will ap... ...e board of lunacy com... ...when she recovers physi...

...rs is the daughter of A. ...a prominent merchant of ...City. She is a sister of Mrs. ...of the same city, and is a ...r, J. F. Rogers, No. 1615 ..., Los Angeles.

...formerly the wife of C. W. ...photographer of the Mor... ...Nearly ten years ago she ...band separated, and later ...d a divorce from him. ...had been given her freedom, ...and sought to win back ...s. He came here and she ...him, using up the $500 ...in lieu of alimony in an ...effect a reconciliation. But ...ried another.

HALLUCINATIONS.

...prayed on her mind and ...t. She began to have hal... ...Lately she has suffered ...ering that detectives were ...er. It was to escape the ...sions that she dashed into ...e of Commerce building, ...had spent many hours, look... ...exhibits.

...unusual was noted in her ...she walked through the ..., to the lavatory. She ap... ...ntly to destroy all traces ...ity, as she tore up several ...paper into such small frag... ...they could not be put to...

...e she used was of sum... ...have caused her death if ...properly aimed. The two ...the ribs at an angle, fol... ...around to the back, and ...skin.

...to the hospital she re... ...any statement whatever. ...was found crumpled up ...of her purse. She then ...name, and declared that ...die to escape persecu...

...that she had planned to ...of her home, from the ...note. Its contents also ...state of her mind. It ...

NOTE IN PURSE.

...of your 25 cent detectives ...lowing me and assaulting ...arily comes for reasons ...se for you sure are mis... ...you think I have done ...

...never harmed a living ...shall give you 20 min... ...for this note under my ...I try to come in for all the ...can't get in time to save ...an innocent girl. You are ...as you wish to save my ...so if you wish so unjust to ...try to do me so unjust to ...me who seems to have some ...God knows I am innocent ...are forced for I won't be ar... ...anybody. ...to hand this note to one of

You...

Your nerves ... rich blood, o... Poorly fed ne... and weak nerv... neuralgia, hea... nerves need ... and Ayer's sar... Make no mista...

Ask your doctor if... often very disastr... people. He will ...

did

s

et a
et it
our

what
nding
r. you
Fall

ts at
rifice

good

ents
unce
$15.

k

Shoes for

You'll be needing
soon. Get them here
with quality shoes
prices. You'll be
who knows how
combine service,
any.

ING

Trust the People

ng on C

You Have Been Paying
elect From Our Immense

uits, Overcoats,
Hats, Etc.,

Suits, Coats,
Skirts, Hats,
rtwaists, Milli-

hat you want and
$1.00 a Week

clothes while you
n't wait, come toda
west and best appo
omen awaits your

Outfitting

oadway

A MONTH
LL DISEAS
-All Medicines

es and Sho
ONIC AND NERVOUS DISEASES

here are no strings to this
especially. Apply today or

CATARRH, DEA
AND EAR N

Why not try the
cures? We publish
timonials from well-
able people, who have
catarrh, deafness and
you suffer from any
why not come and
who cure?

DRS. SHORES & S
FEE DEALS A DEATH
THE MEDICAL GRAFT

who tries to
Los Angeles has long
ing spot for medical
report to every
fake advertiser;
baits, such as
"Pay when Cured,"
Oriental grafts
simply to lure the
fees to rob them.

Install a
Gas Furn
and be
days.

KS DEATH ITH BULLETS.

Makes Sensational Attempt on Life.

to Be Insane Over Divorced Husband.

Poor—Leaves Weird Note in Purse.

Because she had failed to win back the love of her former husband, who had divorced, and assumed the name, Emma Rogers committed suicide among a group of people in the exhibit-room of the Chamber of Commerce yesterday afternoon by shooting herself through the head with a 32-calibre revolver.

Mrs. Rogers was calmly looking over the exhibits of Southern products when two shots rang out in succession. For a moment no one knew what to account for the shots, but then some one threw open the door of the lavatory in the rear and found Miss Rogers on the floor.

A woman was taken to the County Hospital, and the surgeons said that the aim for her life was so poor that only flesh wounds resulted. She was taken to the County Hospital, and will appear before the board of lunacy commissioners when she recovers physically.

Miss Rogers is the daughter of A. [illegible], a prominent merchant of [illegible]. She is a sister of Mrs. [illegible] of this same city, and is a niece of J. F. Rogers, No. 1615 [illegible] Angeles.

[illegible] the wife of C. W. [illegible], a former member of the Mor[illegible] twenty years ago she [illegible] separated, and later secured a divorce from him. [illegible] had been given her freedom, she fought to win back [illegible] came here and she [illegible] up the $500 [illegible] of alimony in an effort at a reconciliation. But [illegible] another.

HALLUCINATIONS.

[illegible] preyed on her mind and [illegible] began to have hallucinations. She suffered [illegible] that detectives were [illegible] to escape the [illegible] that she dashed into the Chamber of Commerce building, [illegible] spent many hours, looking [illegible].

[illegible] was noted in her [illegible] she walked through the [illegible] lavatory. She appeared [illegible] to destroy all traces [illegible] she tore up several [illegible] into such small fragments [illegible] could not be put together.

She said was of suffi[illegible] to cause her death if [illegible] aimed. The two [illegible] rips at an angle, following [illegible] to the back, and [illegible] to the hospital she re[illegible] statement whatever. [illegible] found crumpled up [illegible] her purse. She then [illegible] and declared that [illegible] to escape persecu[illegible].

[illegible] that she had planned to [illegible] her home, from the [illegible] its contents also [illegible] of her mind. It [illegible].

LETTER FOUND.

[illegible] two detectives [illegible] and assaulting [illegible] comes for reasons [illegible] you are mis[illegible] I have done [illegible].

[illegible] harmed a living [illegible] give you 30 min[illegible] under my [illegible] in for all the [illegible] to save [illegible] girl. You are [illegible] you wish to save my [illegible] to have some [illegible] am innocent [illegible] won't be ar[illegible] to one of

Miss Emma Rogers,

[illegible] suicide at the Chamber of Commerce yesterday, but will [illegible]. She is insane over failure to win back her divorced husband, [illegible] another.

Where she has been living is not known. She absolutely refused to tell, and her uncle does not know. It is possible that she has no permanent home, as a receipt from the Los Angeles Transfer Company, found in her purse, shows she has a trunk in the warehouse of that firm.

Miss Rogers is about 25 years old and, notwithstanding the traces left on her face by the strain on her mind, still has a refined appearance. She was well clad and wore jewelry of some value.

EVIDENCE IS LACKING.

Felony Embezzlement Charge Against Broker Is Dismissed in Justice's Court.

A charge of felony embezzlement against F. A. McDonald, a stock broker, was dismissed in Justice Ling's court yesterday on motion of Deputy District Attorney McCartney.

McDonald was charged with converting 5000 shares of the Bonnie Clare Mining and Milling Company, valued at $750, to his own use. G. T. Richardson, owner of the stock, was the complaining witness.

McDonald was arrested a month ago and released on bail. The dismissal was asked for on the ground of lack of evidence.

UNDELIVERED TELEGRAMS.

Undelivered messages are at the Western Union Office, First and Spring streets, for C. F. Yeaker, Mrs. Laura Young, G. O. Franz, the Barkley Company, S. Nickerson, Mrs. L. W. Titus, Miss Katherine Wilson, California Produce Company, C. K. Bonesteil, José G. Madero, Bell Carter, Mrs. Nettie O. Hampton, Miss Ruth Clyton, Dubuoff.

There are undelivered telegrams at the Postal Telegraph Office for: B. Stephenson, Thomas I. Hogan, George F. Lambert, J. M. Connell, Miss Lucill Martike, E. A. Williamson, Mrs. Pierce Butler.

FIRST WARD RALLY.

Republicans of Precincts 1, 2 and 3 of the First Ward will hold a rally this evening at Wood's Hall, No. 5721 Pasadena avenue. The speakers will include Asa Keyes, former Judge J. W. Ballard and R. W. Richardson. George A. Smith and other party candidates also will make brief addresses.

While fighting two masked men who entered a Denver & Rio Grande dining car in the Ogden (Utah) yards early yesterday with the evident purpose of robbery, Conductor C. G. Eldridge was shot through the left hand. Seven men who were in the car took part in the fight and routed the robbers.

Your Nerves

Your nerves must be fed with pure, rich blood, or there will be trouble. Poorly fed nerves are weak nerves; and weak nerves mean nervousness, neuralgia, headaches, debility. Weak nerves need good food, fresh air, and Ayer's non-alcoholic Sarsaparilla. Make no mistake about this.

Ask your doctor if alcoholic stimulants are not often very disastrous when given to nervous people. He will tell you why. J. C. Ayer Co., Lowell, Mass.

JOIN THE NEW MUSICAL CLUB!

Anyone owning a piano is eligible. No initiation fee! No assessments!

An Unlimited Supply of Music Absolutely Free

Over 15,000 rolls of music in our free library all at your command with only the trouble of exchanging.

WE WANT FIFTY GOOD SECOND-HAND PIANOS

Write or phone us the make and number of your piano and we will tell you how to get a *New Autopiano* at special club prices.

Autopiano

PLAYS 88 NOTES

The Best Player Piano in the World

ONLY FIFTY AUTOPIANOS AVAILABLE.

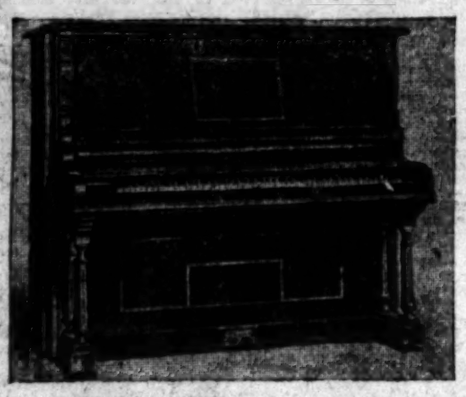

Autopiano
Ready to Play in the Usual Way

Over 15,000 Rolls of Music in our Free Library Subject to Your Command With Only the Trouble of Exchanging.

Nearly 1000 AUTOPIANOS Have Been Sold by Us in Los Angeles and Vicinity.

Autopiano
Ready to Play 88 Notes With Roll
Plays Every Key on the Piano

HOW TO GET ONE--Simply Turn in Your Piano and Begin Payments Next Year

Class A

If your piano is a good one, and does not show much use, and is of a standard make, you will be entitled to join the

2 Year Payment Club

Class B

If your piano is a good one, but has had a good deal of use, but in good condition, you will be entitled to join the

2½ Year Payment Club

Class C

Any upright piano not over 15 years old, if in good condition and not too badly abused, will entitle the owner to join the

3 Year Payment Club

Membership Open Monday, November 8th. Limited to 50

You Have Never Heard This Proposition Before--
You Will Never Have The Opportunity Again

The membership is limited to 50. No more will be received. Make application AT ONCE. YOU MAY BE TOO LATE.

OPEN NIGHTS---THE BIG EXCLUSIVE PIANO HOUSE

BARTLETT MUSIC COMPANY

231 SOUTH BROADWAY OPPOSITE CITY HALL

BARTLETT MUSIC COMPANY
231 SOUTH BROADWAY
I Want to Know More About the Club.

My Name is .....
I Live at .....
My Piano is a .....
The Number of My Piano is .....

Cut This Out—Mail at Once if Interested.

Los Angeles County—Correspondence from Its Cities and Towns.

NEWS REPORTS FROM CORRESPONDENTS OF THE TIMES.

TAKEN IN.

WOMAN FINDS MANY DUPES.

Merchants Send Goods But Do Not Get Pay.

She Is Scared Away Before Booty Is "Salted."

Pipe Line Tangle May Lead to Damage Suit.

Office of The Times, No. 24 S. Raymond Ave

PASADENA, Nov. 8.—Several retail merchants are now fully convinced that they have been duped and had the fashionably dressed woman who did the work not lingered too long in "the land of milk and honey," trying to get the last drop, they would have been losers by thousands of dollars. Sometime ago a woman with an air of culture and refinement appeared and stated that she was the wife of a wealthy hotel man of Manila, P. I. She said she wished to make some extensive purchases because she could do so much better in Pasadena than in Manila. She remarked that she did not have much money with her, but that she was expecting a check from her husband for a large sum, when she would gladly reimburse the merchants for her purchases. That her story worked to perfection is proven by the fact that she visited many of the stores in Pasadena and purchased several large bills of goods, having them sent to the house of a friend. Had she worked her scheme for a short time only she might have been able to get away with the goods, but she stayed too long. Some of the merchants began to get suspicious and employed a detective to watch her. The sleuth proved their suspicions to be correct. The house where the goods were kept was visited and most of the articles secured. At the first signal the woman escaped. Inasmuch as the scheme which she used was so carefully laid and the goods secured by carefully worded promises in such a manner that a criminal prosecution will not stand the merchants will make no effort to find her. It is alleged that goods she took with her are of no great value.

PIPE LINE TANGLE.

William Pollard, foreman of the Euclid Water Company, was charged today with violating the instructions of the City Council and building a pipe line without a permit. He pleaded not guilty. He stated that he had a perfect right to build the pipe line and that inasmuch as the line furnished water to some people living within the city limits he did not have to have a permit.

Yesterday morning the Mayor sent a gang of men out who took up the pipe and filled up the trench. It is alleged the water company officials have said they will complete the pipe line to their proposed well and the city cannot stop them. In view of this police stood guard all day yesterday and last night and will guard the work until the matter is legally settled. The company threatens to bring suit against the city for damages.

A dispatch from St. Louis says Adolphus Busch arrived there over the Big Four road at 9 o'clock last night. His son, August A. Busch, accompanied him from New York. The brewer's health is much improved. There will be a family reunion at the Busch home at St. Louis and Adolphus will remain in that city for several weeks. He will then come to Pasadena, and spend several months at his winter home.

ANOTHER DOG GONE.

Humane Officer Stillwell was hurriedly called to South Wilson avenue yesterday and on request of several people shot a fox terrier belonging to Mrs. Michener, No. 370 South Wilson avenue. When the officer arrived on Wilson avenue he found the entire neighborhood in an uproar. People were on top of roofs, fences, in upstairs windows, all pointing to a little fox terrier, which was running along the street, snapping first on one side and then on the other. It was not frothing at the mouth nor did it show any other signs of being affected with rabies. It was simply "acting queer." This is the ninth dog which has been killed by the Humane Society within the past ten days and the fourth which has been shot since the City Council refused to pass an ordinance declaring there was no hydrophobia in Pasadena. In addition to this a large number of dogs have been killed by private parties.

The Board of Education last night discussed the various sites for the proposed new High School building. The Carmelita playground received favorable consideration and unless some better site is suggested will likely be selected.

At the meeting of the Southeast Improvement Association last night the removal of the Simons brick plant from the city was the principal matter discussed. Rev. W. H. Cornett, president, is leading the movement against the plant. He, with a number of the members, will attend the meeting of the City Council this morning and again argue their case. The City Attorney has drawn up an ordinance which, it is expected, will meet with the approval of the association. It will be presented to the Council this morning. It provides for the removal of the brick plant, but will give Simons Bros. a reasonable time to find a new location.

PASADENA BREVITIES.

A branch of the Pasadena Audubon Society has been formed at the Columbia school, to be composed of the teachers and pupils.

It is stated that over three-fourths of the property owners along the course of the East Side wash have agreed to give rights of way for the proposed stone-lined conduit which is to carry away the storm waters. City Engineer Van Ornum stated yesterday that the work cannot be done this winter.

Mrs. J. W. Claudin yesterday filed suit for $25,000 damages against the Southern California Edison Company, alleging the electrocution of her husband, J. W. Claudin, several months ago on a pole on Elizabeth street, was the fault of the company.

Mr. and Mrs. Hazard Halstead entertained last night at dinner at No. 90 North Grand avenue. Covers were laid for eight.

Hotel Vista del Arroyo. New annex. Bungalows. Unexceptionable environment. Pasadena.

Artists' materials at Wadsworth's.

Hotel Mira-Monte, Centrally located. Pasadena.

See Phelps for fine wall paper.

Hotel Marengo, $10.50 per week.

SHARK PULLS ANGLER IN.

Man Hangs Onto Line, Regains Boat and Kills the Monster.

[ASSOCIATED PRESS NIGHT REPORT.]

LONG BEACH, Nov. 8.—W. E. Gilman, a violinist, was pulled overboard from his power boat Aenid this afternoon by a ten-foot shark, which struck his hook with great force. Gilman was fishing a mile from White Point with rod and line. Albert Elmore, engineer of the launch, jumped overboard to save Gilman. When the latter rose to the surface he assured Elmore he was in good shape and would land the shark. The two men regained their places in the boat and after ten minutes more fighting the fish was brought to gaff and killed.

DRINK CRAZED.

TWO BOYS FIRE AT CANDIDATE.

YOUTHS ATTEMPT TO HOLD UP MONROVIA MAN.

When Arrested Seven Quarts of Whisky and a Couple of Revolvers Are Found in Their Possession. Trivial Case Leads to Free Fight in City Hall.

MONROVIA, Nov. 8.—As their first essay in outlawry, two drink-crazed youths attempted about 10 o'clock last night to relieve E. R. Werdin, shrievalty candidate, of his auto on West White Oak avenue. Instead of throwing up his hands, as commanded, Werdin put on his high speed and broke all records for a mile. Two pistol shots at close range hastened his departure. Returning immediately with Night Watchmen Seems and Quiggle, he identified as his assailants two boys who were met near the scene of the thwarted hold-up. They proved to be Deloyd Frazier of Arcadia and Orrin Breman of Monrovia, each 15 years of age. They were arrested and disarmed of seven quarts of whisky and two revolvers. One empty shell was found in each gun. The boys freely admitted that they had fired at Werdin. He declined to prefer charges against them.

Repentant, very sick and fearful of the punishment that might be meted out to them, Frazier and Breman told Justice Holloway this afternoon how they began their brief career as footpads. Frazier lives at Johnson's Inn, Arcadia, and, as assistant about the place, had keys to the cellar. He furnished the wet goods. After a few drinks the boys began to feel like a combination of the James and Dalton gangs and decided to come over and sack Monrovia. Yellowback tales of the Deadwood Dick type equipped them with complete details of procedure. They took four quart bottles of whisky apiece as a starter and had sampled their plunder liberally before Werdin's approaching headlights inspired them with the idea of raiding Monrovia in an auto.

They pleaded for mercy. As this was their first fall from grace, and as Werdin filed no charge, they were fined $10 each for disorderly conduct. Their parents have agreed to place them under restraint, probably in the George Junior Republic.

FIGHT IN CITY HALL.

For a few minutes this afternoon law, order and dignified speech took a vacation while a free fight raged in the City Hall. The trial before Recorder Evans of Foss Croley, arrested some weeks ago for "creating a disturbance on the street," had just come to a vituperative close when all present who could crowd into the ring joined in an unscheduled slugging match. Neither age, occupation nor previous condition of sobriety deterred the staid citizens of this model city from joining in the fracas. There were no innocent bystanders and hence no one to call out the militia. Dr. L. M. de Biron emerged from the imbroglio with a broken finger and a maltreated nose. Deputy Marshal Quiggle was pounded about the face and had his lip split open. Attorney Rossiter, of Pasadena, the cause and focus of the row, escaped without injury through the exertions of his friend, Dr. de Biron, who "fought and bled" for him, bled all over the hall of justice.

Quiggle had preferred the charge against Croley of disturbing a public meeting by talking "out loud." The jury disagreed, standing 10 to 2 for acquittal. It was a trivial case.

WOODMEN TO VISIT.

In a special trolley car, 100 or more members of La Fiesta Camp, W.O.W., will come from Los Angeles to initiate a class of candidates, tomorrow night. The quartette and orchestra will accompany the party and the uniform degree team will exemplify the Protection and Joseph degrees. Special arrangements are being made by the hosts to insure a large local attendance.

At the conclusion of the initiation there will be speaking. Attorney Walter F. Dunn will deliver the address of welcome and Dr. J. Park Dougall, consul commander of the visiting camp will respond. Past Consul Commanders F. E. Pierce and J. P. Transue, Adv.-Lieut. George Dowling, Banker L. D. Swartwout and Past Head Consul John H. Foley will speak.

DEMAND FOR HOME SITES.

The steadily-growing demand for home sites and the renewal of building operations in all sections of the city have induced owners of citrus orchards between Magnolia avenue and J.I.C. avenue, north of Whiteoak, to bisect the block by opening a new street from Whiteoak to Banana avenue. The project had its inception two years ago, but execution of the plans then outlined was deferred until local realty conditions justified the subdivision. The proposed avenue will be named Melrose. It will be fifty feet wide and a half mile long. Grading will begin at once. A commission appointed for the purpose awarded $1200 damages to protesting owners, and this amount will be raised by pro rata frontage assessment. The tract thus opened to home builders is in one of the most desirable sections of the city.

Realty prices show an upward tendency, warranted by the energetic building revival. It is predicted that by spring city lots will have advanced from 10 to 20 per cent., according to location. Extensive subdivisions, both within city limit and contiguous, render impossible of success any attempt to force homesite prices beyond actual values. Despite the advance all along the line in building material, more contracts for new homes were signed up during the past fortnight than in any like period for three years. The total of sales reported for the week ending Thursday, November 4, was $22,350.

Leon Haydock sold to William F. Mack, eight acres of citrus orchard, carrying proportionate stock in the Beardsley Ditch Company. The consideration is stated at $10,000. The property is located on South California avenue, south of the city limits. The building improvements consist of a small bungalow and ranch barn.

W. A. Baxter to Paul Bachert, a business site on South Myrtle avenue, 50x150 feet, for $5000. The building improvements are nominal. The purchaser will build. Vernon Huffman to J. Goodrich, a lot and small house on South Magnolia avenue, for $1550 Scott Boyd to Ferd Reichard, a lot on East Olive avenue, 50x150 feet, for $900. The purchaser will build a residence. The C. E. Slosson Company, acting for Mary H. Gard, sold to Jacob A. Tietz two lots with 100-foot frontage on Palm avenue, and 150 feet on Ivy, the consideration being $2400. The purchaser will build.

The same company, acting for Harvey Williams, sold to M. T. Arnold, one lot, 55x150 feet, on East Orange avenue, for $1100. The purchaser will build a residence. For Joseph Maher was sold to O. W. Bryant, a homesite in Oak Park tract, east of the city, for a consideration of $500. For L. V. Carmach to Mrs. Mary E. McKay, was sold one lot, 50x150 feet, on East Olive avenue, the consideration being $900. The buyer will improve.

TEMPORARY.

GO TO SCHOOL BY FERRYBOAT.

WEST SIDE CHILDREN AT LONG BEACH CUT OFF.

Channel Separates Them from Land—Plans for Regular Municipal Boat—California Amateur Balloonist Takes Up the Pursuit as a Profession.

LONG BEACH, Nov. 8.—Cut off from land communication with Long Beach by the opening of the San Gabriel River channel, the children living on the west side of the river have been further hindered in attending the city schools by reason of a change of time on the Salt Lake. To obviate this the city authorities today made arrangements with the Western Boat Works to operate a free launch morning and evening between the foot of Third street, and the wooden drawbridge near the Salt Lake bridge on the west side, a distance of a mile. In the meantime the city is advertising for bids for the constructing of a municipal ferry, which will ply the channel and be large enough to transport teams across the channel. The boat will be operated by means of a cable stretched from shore to shore, which, when not in use, will lie on the bottom of the river.

SOUVENIR HUNTERS.

Tourists are playing havoc with the skeleton of the whale, which is regarded as one of the feature objects of Long Beach. Hung in the basement of the public library, without any guard wires, it is an easy matter to chip off souvenirs, and on the south side one while plate has been shaved off and carried away. The City Council will take steps at once to prevent any further depredations.

LIKES THE BUSINESS.

Eugene Savage, an aëronaut of this city, has gone to Phoenix, Ariz., for a series of ascensions. From there he will go to the Philippines, and then to China, where he has an engagement at the Mangkang fair. Savage made his first ascension several months ago, when the regular balloonist was injured. He became infatuated with the business, and has since made several successful ascensions. On one occasion he fell in the ocean half a mile out and was picked up by a launch, after being in the water half an hour.

COLLEGE MARRIAGE.

On October 9, Ellis R. Roberts, a former schoolboy of this city, now attending Fremont (Neb.) College, eloped with Miss Hazel Hole, who was also a pupil. They were married in Omaha. They kept the marriage a secret for three weeks, attending college as usual. Then the mother interfered, because the pair were so much together, and the secret came out. The young people have been forgiven, and for the present will continue their studies.

Col. William Nelson has passed his twenty-eighth day of fasting to cure rheumatism and other ailments. His asthma is entirely gone, and this morning he was able to leave his wheel chair and walk about the house and yard. He says he is feeling better than for several months.

The City Council has instructed the Inspection Committee to ascertain the cost of maintaining lights all night upon the "Walk of a Thousand Lights," for better police protection.

FIGURES DIFFER.

DETROIT, Nov. 8.—Mayor Philip Breitmeyer this afternoon turned over to the Franchise Committee of the Council and to the Citizens' Committee of Fifty, the appraisal of the property of the Detroit United Railway, made by Engineer F. T. Barcroft.

This appraisal places the value of the company's holdings in Detroit at $11,264,606.

An appraisal of the property by an engineer employed by the company fixed the total at $24,706,735.

General Manager Brooks of the company stated the data from which the figures were derived is the same as that furnished by Engineer Barcroft.

WANT to be fine and fit for season's social pleasures? Go to Palm Nobles Hot Springs.

PREMATURE BLAST.

FOUR MEN ARE INJURED IN TERRIFIC EXPLOSION.

POMONA, Nov. 8.—[Exclusive Dispatch.] A terrific explosion at the Fairchild-Gilmore-Wilton quarry, two miles west of here, this afternoon, seriously injured W. Cathey, the foreman, B. Savala of Pomona, Thomas Carver of Spadra and B. Villacante of Pomona.

Carver and Villacante were buried beneath rocks and boulders, and had their arms and legs broken and sustained internal injuries. They are not expected to live.

The men were preparing a 100-pound giant powder blast when a premature explosion occurred. All but Cathey were taken in ambulances to the Pomona Valley Hospital.

CURIOUS AFFAIR.

IS GIVEN TIME TO ENTER PLEA.

CASE INVOLVING WOMAN AND ANGELENO DEFERRED.

Defendant Bases Contention of Blackmail Upon Letter He Received from Santa Monica Attorney. Women Take Deep Interest in Forthcoming Municipal Elections.

SANTA MONICA, Nov. 8.—Accompanied by his attorney, John Porter, a wealthy resident of No. 2829 Dalton avenue, Los Angeles, appeared before Justice of the Peace Steele this afternoon, and was given until next Tuesday to enter a plea in the suit brought against him upon complaint of Mrs. Bernice Wadsworth. The charge is simply disturbance of the peace, but behind that is the story of alleged enforced affections. Porter says the whole scheme is one of blackmail, basing this contention upon a letter sent him by complainant's attorney.

According to her story, Porter made several visits to her dressmaking parlors on Third street, overpowering her with his affections. She repulsed him, and had her attorney, W. M. Palmer, send a letter to him. In this, Porter was reprimanded, was charged with a technical assault, was informed that his conversation had been overheard, and was requested to call at the lawyer's office and "make it right." The latter request, supposedly having reference to the offering of an apology for past acts and a promise not to repeat the performance, may be utilized by the defendant as a threat for an adjustment for a valuable consideration. Following is a copy of Palmer's letter, which promises to prove the foundation of the defense, as the alleged disturbance followed the reception, when Porter visited Mrs. Wadsworth, instead of calling at the office of her attorney, as requested. Palmer's letter reads:

"On one of your recent visits to Santa Monica, you undertook upon Mrs. Bernice Wadsworth and to cruelly and with obvious intent to conduct yourself in a very inappropriate manner. Doubtless you thought yourself extremely cunning in looking over the house as you did, but you failed to locate one person, who heard and saw all that you did there. Under the express terms of the Penal Code, you committed there an assault. What your intent was, you, of course, know better than any one else, but we are told that a person presumes the natural result of their acts. This is a serious matter in this case, as the result of your conduct nearly caused the nervous prostration of Mrs. Wadsworth. She has had a great deal of trouble lately along other lines, and it is necessary for her to protect herself against violation of person rights. Kindly try to right this matter at once. Call at my office at once, if you please, and I will demonstrate clearly the situation."

WOMEN IN POLITICS.

While the suffragette movement has not reached this beach to that extent which makes it noticeable, still the women are for the first time in the history of the city taking a deep concern in the coming election. Two of their number are represented as candidates for membership on the Board of Education, and at the meeting of the Women's Club this afternoon a resolution was adopted expressing the belief of the membership of that organization that a mixed board would be to the best interests of the schools. The resolution requests that the electors of the district be urged to cast their votes for Mrs. D. G. Stephens and Mrs. J. J. Seymour.

CONTESTED CLAIM.

H. X. Goetz tonight tendered his resignation as member of the Board of Arbitration on the contested claim of A. Stutzer, in connection with the construction of the concrete pier. The time for making inquiry was extended ten days and J. D. Fnoen was appointed arbitrator on the part of the city.

The City Council tonight adopted an ordinance calling a special election for December 9. At that time an effort will be made to vote bonds to the amount of $20,000 for the purpose of equipping the fire department with an automobile fire engine and hose cart.

The ordinance ordering the opening and widening of Fremont avenue was adopted tonight by the Council, and R. Wilson, E. W. Boehme and A. C. Quandt were named as commissioners to assess the benefits and damages.

FORTY IN FIELD.

With forty candidates in the field for sixteen offices, the nominations for the city and school district election closed last night. For the first time in the history of the city the electors will have the opportunity to cast their suffrages for women as members of the Board of Education. There promises to be a sharp contest on this point. There are five members to elect. Two women have been nominated independently. In all there are eleven candidates for these berths, but the "administration" ticket is conspicuous in that there are no names of women upon it.

The Sunset Telephone Company has a large force of men at work tearing up the streets preparatory to the laying of an underground cable. The improvement is designed to carry the trunk lines between the northern and southern ends of the beach, the route covering Utah avenue, Ocean avenue and Speedway as far south as Marine street.

FREMONT AVENUE PLAN

The latest step toward the opening, widening, grading and improvement of Fremont avenue from the ocean to the city limits on the east was made by the City Council tonight. It received a request for the appointment of a commission to go over the route and assess the benefits and damages resulting by reason of the improvement. It is certain that on several places the right of way will be donated, but where the full width of the street is to be carved for a considerable distance out of private property it will have to be condemned unless a price to be paid for it can be agreed upon. The street at this time is of varying widths and at several points has never been opened. The expense of securing the right of way is to be raised by an assessment through the creation of a district which is to include all of that porperty which, it is adjudged, will be directly benefited. Damages will likewise be estimated on those lots which suffer reduction in area by having a few feet clipped from their depths at their point of frontage on the avenue. These matters being adjusted, the improvement will be pushed through under the Vrooman Act. Sawtelle is in a mood to carry the improvement clear through that city, and the County Supervisors are arranging to connect at the east end of Sawtelle and finish the boulevard to direct connection with Wilshire road, thus creating the shortest automobile highway between Los Angeles and tide water.

GLENDALE.

GLENDALE, Nov. 8.—The Tuesday Afternoon Club will listen to an address tomorrow by Dr. R. E. Chase on "The Care of Children." Mrs. Nanno Woods, who has had much experience with kindergarten work, will give a talk on the entertainment and instruction of children.

To Enjoy

the full confidence of the Well-Informed of the World and the Commendation of the most eminent physicians it was essential that the component parts of Syrup of Figs and Elixir of Senna should be known to and approved by them; therefore, the California Fig Syrup Co. publishes a full statement with every package. The perfect purity and uniformity of product, which they demand in a laxative remedy of an ethical character, are assured by the Company's original method of manufacture known to the Company only.

The figs of California are used in the production of Syrup of Figs and Elixir of Senna to promote the pleasant taste, but the medicinal principles are obtained from plants known to act most beneficially.

To get its beneficial effects always buy the genuine—manufactured by the California Fig Syrup Co. only, and for sale by all leading druggists.

WE WANT 50 SECOND HAND PIANOS

Never before—never again, will you have this opportunity. Write or telephone make and number of your piano and we will tell you how to get an Autopiano.

BARTLETT MUSIC CO.
231 S. Broadway, Opp. City Hall

SKIN SUFFERERS' DOUBT IS REMOVED.

Specialists Are Convinced That Oil of Wintergreen Wash Will Cure.

Many eczema sufferers have failed so utterly with salves and other "discoveries" that even the assurance of the best physician or druggist cannot induce them to invest another dollar in any remedy.

It is to these discouraged sufferers in particular that we now offer, at only 25c, a trial size bottle of the accepted standard eczema remedy, a simple wash of oil of wintergreen as compounded in D.D.D. Prescription.

The best skin specialists long ago became convinced that this simple wash offered the only true cure for eczema, and the thousands of cures could not help but convince us also. We confidently hope that with our assurances every sufferer will be willing to try this D.D.D. remedy, at 25c; especially as we know you can prove instantly with the first application that it takes away the itch at once.

At all Sun Drug Co.'s Stores.

Clean Bread Demands Clean Flour

All the flour from which Bradford's Bread is made—is bolted through fine silk—which makes it impossible for any foreign substance to get into the bread.

Bradford's is the cleanest, purest and best bread in Los Angeles.

ORDER A LOAF FROM YOUR GROCER TODAY

EAST SIDE BEE

The Ideal Table Beverage

A delicious, light and refreshing beverage for lar table use. Made in the most hygienic on the coast from selected grain, mal More healthful than tea or coffee—not a —but a natural tonic. Promotes perfect

1 dozen large bottles $1.20—bottles returned
2 dozen small bottles $1.40—bottles returned

At the best dealers—or phone the brewery: East 820

LOS ANGELES BREWING CO.

HEWITT ADV. CO.

Cooper's Followers Give Reason for Their

With a theory that human health is dependent on the stomach and with a medicine which he says proves this theory, L. T. Cooper has built up an immense following during the past year.

Cooper has visited most of the leading cities of the country, and in each city has aroused a storm of discussion about his beliefs and his medicines. Wherever he has gone, people have called upon him by thousands, and his preparation has sold in immense quantities.

The sale of this medicine has now spread over the entire country, and is growing enormously each year. In view of this, the following statement from Mrs. Nettie C. Harris, living at 16 S. South Carolina avenue, Atlantic City, N. J., with reference to her recent recovery from a severe affliction, will be of uncommon interest. Mrs. Harris says:

"For the past five years I have been a sufferer from acute indigestion, nervousness, constipation and hemorrhoids. On December 22, 1906, my husband, thinking I might at any time die in one of the spells of indigestion, took me to London, Ohio, in order that I might be near my relatives. While there I had twenty-seven attacks, in each of which my life was despaired of.

"Finding that it had been beneficial, and ford me no relief, vised us to return h could find nothing and almost gave up reading in our daily er's New Discovery bottle in order to t

"Before taking half tle I felt better, doing me good, I am now on the am improving rapi food that I have no for years without those terrible spells

"I have also been for many years troubled lower limbs, caused and preventing me I have had no d the past few weeks the New Discovery orrhoids, which you have not troubled Cooper medicine.

"I feel so much that I am confident completely restore Words fail to express the benefit I have fo I consider it beyond Cooper's New Dis tained from all

Can be Cleaned from the Inside, Thus Eliminating All Danger

They Also Slide Up and Down

Hipolito Reversible Window

Hipolito Screw

634-38 MAPLE AVE.

S.S.S. DRIVES RHEUMA

When the blood becomes overcharged with uric acid it grows weaker, more acrid, and poorer in nourishing qualities. The muscles and joints, instead of receiving their necessary nourishment from the circulation ar. gradually filled with the sharp uric acid crystals, and when the circulation is loaded, and the pains and aches of Rheumatism are the natural result. No amount of rubbing, or the application of liniments and medicines can have any direct and curative effect on the blood, nor can anything be expected from such treatment is temporary relief from the pain. There is but one way to cure Rheumatism, and that is to get rid of the uric acid impurity. S.S.S. is the proper blood remedy for this trouble. It goes down and attacks the disease at its head, and by thoroughly cleansing the blood of the uratic matter and strengthening and toning the circulation, cures Rheumatism in every form. S.S.S. changes the impure, sluggish blood to a rich, healthy stream, which quiets the pain-racked nerves, limbers the stiff joints, cools the feverish flesh, gently removes the cause of Rheumatism from the system. S.S.S. reaches deep-seated cases of Rheumatism which have been acquired, and good results are always noticed from its use. Special book on Rheumatism containing valuable information and directions for rheumatic sufferers and any medical advice desired, free to all.

THE SWIFT SPECIFIC CO.

GOOD FOR FIFTY DOLLARS

AS FIRST PAYMENT ON A PIANO IF PRESENTED ON OR BEFORE NOVEMBER 20, 1909.

FITZGERALD MUSIC CO.
523 BROADWAY

Cut This Out—Worth $50

Bring it with you—select any piano in our stock. We will accept this coupon as first payment on the piano. You make your next payment one month later. We deliver the piano at once.

$2.00 For $1.00

Should you desire to pay any cash, in addition to the Coupon, we will give you a receipt for $2 for every dollar you pay up to $25.

Fitzgerald Music Co.
523 Broadway

Bread Demands
Clean Flour
The flour from which
Bradford's Bread
is made—is bolted through
silk—which makes it im-
possible for any foreign
substance to get into
the bread.
Bradford's is the
cleanest, purest and
best bread in Los
Angeles.
ORDER A LOAF
FROM YOUR
GROCER
TODAY

EAST SIDE BEER

The Ideal
Beverage
ght and refreshing beverage for
Made in the most hygienic
from selected grain, malt and
than tea or coffee—not a
l tonic. Promotes perfect
ottles $1.20—bottles returned.
ottles $1.40—bottles returned.
or phone the brewery: Home
East 320
NGELES BREWING CO.

llowers Give
on for Their
health is
d with a
oves this
it up an
he past
the lead-
in each
ecussion
edicines.
le have
ds, and
mmense
as now
ry, and
ear. In
atement
ving at
Atlantic
her re-
ffliction,
. Mrs.
I have
estion,
hemor-
906, my
y time
estion,
er that
While
rks. In
spaired
"Finding that the
been beneficial, and that
ford me no relief, su
vised us to return it
could find nothing that
and almost gave up
reading in our daily
er's New Discovery,
bottle in order to try
"Before taking half
tle I felt better.
doing me good, I
I am now on the fourth
am improving rapidly.
food that I have not
for years without
those terrible spells of
"I have also been a
for many years from
lower limbs, caused by
and preventing me from
I have had no distress
much good sport is
the past few weeks, by
the New Discovery and
orrhoids, which were
have not troubled me
Cooper medicine.
"I feel so much better
that I am confident this
completely restore me to
Words fail to express my
the benefit I have thus
I consider it marvelous."
Cooper's New Discovery
tained from all druggists.
m the Inside,
ll
eversible Window
Demon
Hipolito Screen &
E AVE.
DRIVES
RHEUMA
overcharged with uric acid
poorer in nourishing qualities.
receiving their necessary nutrition
with the sharp uratic crystals
he pains and aches of Rheuma
rubbing, or the application of
curative effect on the blood;
temporary relief from the pain
heumatism, and that is to
S. is the proper treatment
its head, and by filtering and
ngthening and enriching the
S. changes the sour, acid
quiets the pain-racked nerves,
ently removes the cause and
S. reaches inherited cases as no
good results are always
matism containing many
any medical advice free to all
SWIFT SPECIFIC CO., ATLA

Happenings South of the Tehachepi.

NEWS REPORTS FROM CORRESPONDENTS OF THE TIMES.

OWN BY
ED FIENDS.

AN HURLED OVER
TY FEET.

Dives" for Mo-
Victim Lying Ap-
in Sunday Puts on
Scares Away—Ac-
Gone.

, Nov. 8.—Speed fiends
ple run down L. H.
Main street last
ch. Seeing the vic-
proximity, the chauf-
ed down for a sec-
ine to its highest

was occupied by five
en, who were yelling
the machine tore
the center of the

ith, of No. 341 East
reet, were returning
their bicycles. They
Washington avenue
automobile com-
They took the middle
for before reaching
ved to the middle of
and guard caught
threw the man twen-
ed the bicycle fifty
ene state that when
of striking Reeves
eased slightly, but
e done, speed was put

ne, in front of
was run down,
ene home. He found
but the man was
to fast and suf-
ious shock.

LOW RIT.

A. Keller on the
of the Winter League,
a pitched ball yester-
Park here and was
Sunback stood
pitcher for Salt
"in" curve. Sla-
the ball landed on
ed, bleed run from
ve connections for a
ightly during the
well today.

EXCHANGE.

Exchange organized
ion today with three
namely: San-
Growers' Association of
ion and V. V. Tubbs;
Growers' Associa-
and Tustin, John A.
A. Briamond; Hewes
of El Modena, David
Anaheim.

making six all
plaid in the County
d of being connected
ening gang.

day, also H. E. Wat-
was arrested today on a
ting a freight car
Fe at Redondo.

ork of Anaheim today ap-
tion of administration on
of $200 for issuance of
The complaint states
ed $5,000 in 50s; in 1907
and made another; later
that, and died without

n, the was arrested
of a charge of crim-
ion, aged 7,
ed to the insane
Opp has held it
time that a conspiracy
him, he says that
have spread the story
Chinese. Opp has lived
per food so long
understood.

ook No. 3; latest edi-
delicate and
ch back of the series
Times. The 313 recipes
and Mexican dishes
department are big
publication. The
ut by The Times'
ooks are generally
California housewives
Price 50 cents; by
Address The

LIONS NUMEROUS.

Hunters Promised
Closed Season
for Deer.

Nov. 8.—Hunters and
that lions are
in the San Jacinto
have been for
, accounts for
running in herds
found near campa-
During the closed
such good sport is
someone who cares to

Coal Company has re-
of logs from Imperial
down on the waste
new pave camps.
ident of the first
over from Red-
s afternoon, a meeting

of Lone has completed
on his grain ranch
building a private
ing the house,
Superintendent Stan-
force of men at
ation and domestic
installed by the
water supply for the
and the super-
a pumping plant
mile east of the
Two-inch fire plugs
mains from
will be put at
ed, assuring the
for fire
ing the
ional lemons on
will be taught the

ployed at the Jack-
to witness the re-
run, day before
run of one hour a
of water was de-
ed steadily
were started
ded that fully
would be
pumping.
for Ari-
ches for win-

Watson on the
left Saturday for
Watson, Kan-
ing children,
Institute.

Hunter and one
ere

and the San Ja-
to be re-
ed to have
ds, and
ed the fourth
ed with the
ed, will
ing Closed
Deer.

CONVENTION STARTS TODAY.

Sunday-school Workers of Southern California Gather at Riverside. Angelenos Get Option.

RIVERSIDE, Nov. 8.—Sunday-school workers are gathering here for the twentieth annual convention of the Southern California State Sunday-school Association, which will open in the First Baptist Church tomorrow afternoon, to remain in session three days. During the week the streets will be a blaze of red and white, the convention colors.

C. C. Chapman of Fullerton will preside at the sessions and will respond to the address of welcome by Mayor Evans Tuesday evening. Eight hundred delegates are expected. A feature of the convention will be a parade and demonstration Thursday evening, with over 1500 students of the local Sunday-schools and the visiting delegates in line.

ANGELENOS INTERESTED.

A $40,000 option has been taken by J. E. Leeper of Jerome, Ariz., on a group of niter and gold mines owned by Los Angeles and Yuma men in the Bendigo mining district, near the Colorado River. The option is given by John D. Works, Bradner W. Lee, Charles Cassat Davis, Peter Walters, Charles Walters, J. B. Throbeck and Mary Brown of Los Angeles and William E. Teague, B. W. Hillman and John Snowden of Yuma. The remaining payments are to be made in half-yearly installments until August 1, 1911.

A prosperous condition of affairs was shown at the annual meeting of the stockholders of the Victoria Club. Directors are P. T. Evans, Dr. A. D. Cameron, R. M. Irving, H. G. Pattee, P. S. Castleman, M. A. Chase and F. H. Speich.

CREMATED.

HIS ASHES IN BURNED HOUSE.

RANCH HAND NEAR REDLANDS MEETS AWFUL DEATH.

While in Drunken Stupor Sets Fire to His Dwelling—Charred Body Is Found—Orange Shipments Exceed Those of Last Season—Country Club Plans Day of Sports.

REDLANDS, Nov. 8.—John Culmary, aged about 28 years, a ranch hand living in Crafton, was burned to death late Saturday night, while in a drunken stupor. The house in which Culmary lived was burned to the ground and in the ashes were discovered the charred remains of the man.

Culmary worked on a ranch owned by Charles R. Paine and lived in a small adobe. C. T. Paine, son of Prof. Paine, on returning in his auto at an early hour Sunday morning from watching the Los Angeles-Phoenix race, picked Culmary up and took him home, as he was stupid drunk. Soon after Mr. Paine had gotten home he saw the blaze of the house where Culmary lived. He hastened to the place but did not arrive before the house was destroyed. No arrangements for the funeral have been made.

LAST ORANGE SHIPMENTS.

The last of the orange shipments for the season went forward Saturday, making a total for the season of 4551, which is ten more cars than was shipped last year. The growers of this district have received between $2,250,000 and $2,500,000 for their citrus crop. The shipments included about 4000 cars of navels and 551 cars of Valencias. The average price a box for navels was $1.80 and the average for Valencias was about $2.

Mrs. Jack Hunsaker, a chorus girl with the "Girl Question" company, was thrown from her horse while riding through Smiley Heights Saturday and was so badly bruised besides receiving a deep gash on her forehead, that she may not return to the stage for some time. Although weak and suffering great pain she left yesterday with the company, of which her husband is a member.

The Redlands Country Club, the most fashionable and exclusive in this end of the valley, has announced an automobile Gymkhana day of sports for Saturday, December 4, in connection with which the ladies will give a Christmas bazaar.

The events are in the hands of John H. Fisher, Percy L. Harley and Dr. A. C. Cameron. Mrs. A. C. Denman, Jr., a society leader, is in charge of the bazaar, and the booths and departments will be in charge of the following society maids and matrons, each assisted by a number of other ladies: Candy, Mrs. W. B. Power; toys, Mrs. W. D. Bethell; fish pond, Miss Ethel Gay; ices and creams, Mrs. Frederick Harley; soft drinks, Mrs. Gregory Palmer; cakes, Mrs. A. C. Cameron; palmist, Mrs. George S. Gay; doll raffle, Mrs. Lyman M. King; tea table, Mrs. John W. Gill.

Recent arrivals at La Casa Loma: Mr. and Mrs. T. G. Bowman, A. B. Bowman, St. Louis; Mr. and Mrs. W. H. Allen, Mr. and Mrs. E. Stanton Hodgin, Los Angeles; Ned E. Moore, F. L. McKain, Emory Snider, Miss Mable Stuart, Los Angeles; E. W. Raphael, Boston; Miss J. E. Raymond, Brooklyn, N. Y.; H. Miah, New York; Mr. and Mrs. Justin Cooper, E. E. Gagsdale, Milwaukee.

The big sawmill of the Brookings Lumber Company at Fredalba, above Redlands, closed down for the winter on Saturday. The past season was the best the company has ever had, more than 10,000,000 feet of lumber having been cut, which is 2,000,000 feet more than last year's cut. Next year's cut will cover the famous Deer Licks, for many years a favorite camping spot.

W. O. Cook of No. 141 Eureka street, an employé of the Edison Company, received a severe shock while cutting wires on Saturday. Two hundred and twenty-five volts passed through his body and paralyzed him for a short time. He soon managed to regain his speech enough to call for help. He was pulled loose from the wires and was able to resume work today.

ONTARIO.

ONTARIO, Nov. 8.—While driving south on Euclid avenue in a single rig, Fred Wing and wife of East Twelfth street, Upland, were victims of a serious runaway accident. The horse became unmanageable and ran the rig up onto the east curb at a point just below Fifth street. The buggy jammed hard against a telephone pole and the occupants were thrown out. Mrs. Wing sustained serious injuries. Dr. Craig was called.

The funeral of Robert Brisbin, a veteran of the Civil War, who died Saturday at the home of his daughter, Mrs. R. J. Smith, was held this morning, the service being at the Smith residence at No. 312 East A street. Rev. Levi McCash of the Christian Church officiated at the home and the G.A.R. had charge at Bellevue Cemetery where interment was made. The cause of death was cancer. The deceased was 73 years of age.

DRASTIC.

PUTS CURB ON SPEED FIENDS.

SAN DIEGO COUNCIL WOULD STOP RECKLESS MEN.

New Ordinance Regulates Motorcycle Traffic—Hotel-keepers Discuss Site for Proposed Panama Canal Exposition—Mexican Laborer Shot and Is Probably Fatally Wounded.

SAN DIEGO, Nov. 8.—An ordinance to be adopted by the City Council to regulate motorcycle traffic, is drastic in every particular. It is intended to curb the reckless riding of motorcyclists. In the first place, all owners of cycles must pay to the city a fee of $5 for a registered number; mufflers must be attached. The speed limit is not more than four miles an hour. Boys under 16 years are prohibited from riding motorcycles. A first offense against the law calls for a fine not to exceed $200, and the second $500, together with a prison sentence.

OPPOSE SITE.

Lively opposition to the selection of City Park as a site for the proposed Panama Canal Exposition develops among hotel keepers, who have formed an organization to promote the welfare of those engaged in the business. W. D. Craig, president of the association, in an open letter, advocates the selection of a site on the water front, saying that he voices the sentiment practically of all hotel and rooming-house keepers in the city. They have adopted a resolution asking the fair directors to use their best efforts to locate the big show on or near the bay, and leave City Park in its natural state for the benefit of all the people.

MEXICAN SHOT.

A. Cabrero, Mexican laborer, was shot and perhaps fatally wounded by an unknown assailant Sunday morning. Cabrero says he started for home, and that, when near his house, some one fired. The bullet from a 38-caliber revolver struck him in the right side, embedding itself in a vital spot. An operation was performed, but it is thought the Mexican cannot recover.

RETIRED MINISTER DIES.

Rev. William L. Johnstone, a retired Presbyterian minister, died yesterday at his home in Pacific Beach. He was born in Annan, Dumfrieshire, Scotland, 62 years ago. Until recently he was pastor of the Pacific Beach Presbyterian Church.

Percy R. Montgomery, the Los Angeles traveling man, who disappeared from a local hotel last Friday, is supposed, by the local police, to have returned to Los Angeles.

ELSINORE.

ELSINORE, Nov. 8.—Mrs. Mary Pentony of Riverside, State superintendent of the evangelistic work of the W.C.T.U., spoke at the M. E. Church yesterday morning and at the Presbyterian Church in the evening.

A union Thanksgiving service will be held at 10:30 a.m. on the 25th inst. in the Presbyterian Church, Rev. Maurice Walton of the M. E. Church will deliver the address.

Much roadbed work is being done on this branch of the Santa Fé, large gangs of workmen being stationed in this vicinity.

Mrs. Henry Little of Riverside street, who was taken to a Long Beach sanatorium last summer on a stretcher and who has been ill for several months, returned Saturday much improved in health.

Among arrivals at the Elsinore Hotel are: Joseph Fountaine, Livermore, Cal.; Frank Green, Benjamin A. Carter, Los Angeles; William Brown, San Diego; Robert Carr, Oxnard; J. B. Teel, Nowalk; Frank Graff, John R. Poole, Los Angeles.

Among Bundy Hotel arrivals are: H. P. Zimmerman, Riverside; A. M. Losbaugh and wife, M. Wilkinson and wife, Los Angeles.

Lakeview Inn arrivals include: F. H. Hogg, L. F. Block, J. B. Lippincott, J. Sutherland, Los Angeles; William L. Peters, J. A. Coates, W. F. Hect, Riverside; Dr. J. H. Swendt, J. A. Gallup, Pomona; E. H. Hardy, G. C. Gester, San Francisco; F. H. Boggs and wife, Lakeport.

EXTENDING POSTAL SERVICE.

Department Is Hustling to Keep Up With the Procession—More Carriers in Action.

The rapidly-increasing population of this city and her enormous strides into sections hitherto regarded as country, is making the local postal service hustle to keep up. Postmaster Flint is planning night and day how best to increase the efficiency of his force, and his recommendations for more men have been regarded with much consideration by department officials at Washington.

Beginning next week, Tuesday, the local force of carriers will be increased, a total of 242 carriers being enrolled. At the request of the Glendale Board of Trade, one additional carrier has been assigned to that city. Another carrier will be put to work in the recently-annexed territory adjacent to the city limits of Hollywood.

The benefits of city delivery will be extended to all the section bounded as follows: Between West Fifty-second and West Fifty-third streets, from Vermont avenue to Normandie avenue, and between West Fifty-third and West Fifty-seventh streets, from Hoover to Vermont; Fourth, Fifth and Sixth avenues, from Montclaire avenue to Edison street; Gramercy Place, St. Andrew's Place and Manhattan Place, from Fourth to Wilshire boulevard; Berendo street, Cahuenga boulevard, Catalina street, Hobart boulevard and Oxford avenue; from Fifth to Wilshire, Alexandria avenue from First street to Wilshire boulevard, and all territory included between First and Second streets from Mariposa avenue to Oxford boulevard.

In the territory west of Glendale city limits, delivery will be extended to all that section between Fourth street and Vine street from Columbus avenue to Pacific avenue and Sycamore, Vine and Sixth streets from Pacific avenue to San Fernando road; from Central avenue to Columbus avenue on Second and Third streets.

Residents within these districts are requested to have their houses properly numbered.

"NOT GUILTY," SAYS HOM.

Hom Dack, a Chinaman, pleaded not guilty in the United States District Court yesterday to a charge of introducing liquor upon an Indian reservation. Trial was continued until the January term. The case of Louis Campo, charged with a similar offense, will come up for disposition next week Monday.

Hay at Wholesale.
Car lots. E. R. Long, Bakersfield, Cal.

The Wholesome
RUMFORD
BAKING
POWDER

Its splendid baking quality always assures delicious bread, cakes and pastries.
Used and recommended by the best cooks.

MICROBES IN THE SCALP

The Latest Explanation Is That Microbes Cause Baldness.

Professor Unna of Hamburg, Germany, and Dr. Sabourand, of Paris, France, share the honor of having discovered the hair microbe.

Baldness is not caused through a few weeks' work of these hair microbes, but is the result of conditions brought about by their presence. Baldness may not occur until years after the microbes began work, but it is certain to come sooner or later.

The microbes cut off the blood supply. They feed on the fatty matter about the roots of the hair, through which the blood is absorbed. Finally the fatty matter is consumed, the food supply of the hair is gone and it starves and finally dies.

Resorcin is one of the most effective germ destroyers ever discovered. Beta Naphthol is a most powerful, yet absolutely safe germicide and antiseptic, which prevents development of germ matter, and creates a clean, healthy condition.

Pilocarpine, although not a coloring matter or dye, is an ingredient well established for its power to restore natural color to human hair when loss of color has been caused by a disease.

Borax, because of its well-defined softening and cleansing properties, is most useful in the treatment of scalp and hair diseases. Glycerine acts as a stimulant to the hair bulbs, and has a soothing, healing and nourishing influence. Alcohol is indispensable in medicine because of its antiseptic, stimulating and preserving qualities.

We want every one who has scalp or hair trouble to try Rexall "93" Hair Tonic, which contains all these ingredients. If it does not give you complete satisfaction in every particular, we will return every penny you paid us for it, for the mere asking and without question or formality.

Of course you understand that when we say that Rexall "93" Hair Tonic will grow hair we do not refer to cases where the roots are entirely dead, the pores of the scalp closed, and the head has the shiny appearance of a billiard ball. In cases like this there is no hope. In all other cases of baldness Rexall "93" Hair Tonic will grow hair, or cost the user nothing. Two sizes, 50c and $1. Remember you can obtain Rexall Remedies in Los Angeles only at our stores—The Rexall Stores. The Owl Drug Co., Inc., Los Angeles, San Francisco, Oakland, Cal., and Seattle, Wash.

TESTIFYING IN DENVER.

George W. Hazen, secret service agent in charge of this district, is in Denver, to give his testimony before the Federal grand jury in the case of Charles Dakin. The defendant was arrested in this city several months ago by Hazen upon suspicion that Dakin had robbed the mint at Denver. It was claimed he carried away small quantities of gold from the mint from time to time until he accumulated nearly $1000 of the valuable dust. He sold some of it to a local assayer and considerable was found on his person, so the Federal officers say.

LOCAL REGISTRAR SUSTAINED.

Two decisions, each sustaining rulings of Gen. Prescott, registrar, were received at the local United States Land Office, yesterday. In the contest of W. R. Stevenson against J. R. Goodhew, the cancellation of the latter's homestead entry is recommended, because of his abandonment of the land. In the case of Milton Cheney against Jane Reynolds, assignee of James Foster, it is held that the necessary reclamation work was not performed upon the desert land entry.

Nine Good Cooks Out of Ten Use
BURNETT'S VANILLA
You will wonder how *you* ever failed to use Burnett's Vanilla after you try it once.
Its rare, delicious, natural flavor never fails to delight the palate. Insist and your grocer will supply you.
Send us your grocer's name and we will mail you, FREE, thirty-six original, tested recipes of delicious dainties easily and economically prepared.
You will get new ideas from this FREE book.
JOSEPH BURNETT COMPANY, 36 India St., Boston

Rudecinda Tract
San Pedro's Finest Subdivision
LOTS $750 UP—TERMS
MASON & WALTER
Ground Floor, P. E. Bldg.

Four Per Cent
Monthly Dividends

Those of our clients who purchased Illinois Crude Stock upon our advice seven weeks ago at twenty-five cents per share are receiving dividends at the rate of 4 per cent. per month on their investment; that is, 48 per cent per year. In addition to this fact, the stock is selling at 50c per share today, which is an advance of 100 per cent. over the cost price to those who promptly acted upon our advice.

We are now in position to offer to our clients and the public at large an even better opportunity than the one that we so forcibly called to their attention seven weeks ago. We refer to the stock of the Section Six Oil Company, which can be had through any of our offices or almost any broker at 50c per share. Section Six Oil Company is incorporated under the non-assessable laws of the Territory of Arizona for Six Hundred Thousand shares, each of a par value of $1.00. All of the stock is issued. The holdings consist of:

FIRST—43 acres of patent and deeded land in section 6, Coalinga. This land is in close proximity to the famous Silver Tip Gusher, the Lucile and the Blue Moon. The land itself is unquestionably worth more than $2,500.00 per acre. Three wells are being drilled thereon, and the Section Six Oil Company should eventually have sufficient net income from its royalty to pay very large dividends on its entire capitalization.

SECOND—440 acres of patented and deeded land in the Devil's Den country. The value of this land is questionable. Time alone will tell whether it is worth $50.00 per acre or $5,000.00. It is what is known as "Wild Cat" land, but it looks awfully good, and there are many people who would estimate its future value at thousands of dollars per acre. It is not the intention of the Company to spend any money on this property, but, rather, to lease it to responsible operators who will drill the land, and, in the event of their securing oil, pay a royalty to the Section Six Oil Company.

THIRD—The Company owns Four Hundred Thousand Shares of stock in the Templor Ranch Oil Company. On the holdings of this Company some nine wells have been drilled and a production of several hundred barrels per day been established. Upon the completion of the pipe line which is now being built, this oil will be sold and two-fifths of the entire revenue paid over to the Section Six Oil Company. This asset in itself should eventually make every share of Section Six stock worth par.

FOURTH—The Company is just now acquiring a lease on the Merrill Crude in the Kern River district. This land has eight producing wells, and is selling through the Independent Producers' Agency more than Eight Thousand Barrels of Oil every month. The net earnings are sufficient to pay Five Per Cent. on the entire capital stock of the Section Six Oil Company.

FIFTH—The Section Six Oil Company also has due it some royalties and other assets that it is not practical to enumerate in this announcement.

The management of the Company is vested in a Board of Five Directors. The President of the Company is William Moore, a retired capitalist of Winnipeg, Manitoba. Mr. A. G. Nichols, editor of the "Oil Industry" of Los Angeles, is Vice-President. The management of the Company is in the hands of H. B. Guthrey, one of the old-time oil operators of the State, and one of the most practical men in the oil business. Mr. Guthrey has been engaged in the oil industry for the past ten years in California and has been well and favorably known for a great many years, ever since he brought in the famous Guthrey Gusher at Coalinga. In the oil business today Section Six, Coalinga, is known as the most famous and profitable square mile of oil-bearing land in the world. Mr. Guthrey secured for the Section Six Oil Company the 43 acres of land there some three years ago at a nominal figure. He was so sure of its future value that he named the Company the Section Six Oil Company. During the past three years between $100,000.00 and $200,000.00 has been expended by the Section Six Oil Company in the acquisition of California Oil Lands and in the development thereof. Application was made last week for listing the stock on the California Stock and Oil Exchange of San Francisco. The small block of stock that we own and offer for sale at 50c per share will be quickly oversubscribed. You can buy at 50c per share, or you can wait and pay a higher price. In any event, you will want to own some of the shares of this Company if you want to get your share of the wealth that is being produced by California Oil. We unhesitatingly advise the immediate purchase of Section Six stocks. We predict that it will advances from One Hundred to Two Hundred Per Cent. within ninety days. We advise you to buy now. You may remit by draft, check, postoffice or money order. In any event, write, wire or call at our office for detailed information, including photographs of the 18 producing oil wells in which this Company is interested.

Lincoln Mortgage & Loan Company
622-23 Citizens National Bank Building — LOS ANGELES, CAL.

MADE IN SOUTHERN CALIFORNIA
PATRONIZE HOME MANUFACTURERS
HOME MADE—BEST MADE—GIVE THEM YOUR TRADE

BEER AND WINES.
YOU SHOULD DRINK
Mathie's "RED RIBBON" Beer,
Because—
It's made from best Wisconsin malt and imported hops; pure as water; contains but 2 per cent. alcohol; is a liquid food containing highest nutrition values; is recommended by all physicians and is "Made in Southern California."

CAN MANUFACTURERS.
LOS ANGELES CAN CO.
800-30 N. AVE. 19. East 899, C1473.
Packers and Miscellaneous Cans

BEANS.
F. F. STETSON & CO.'S
PORK AND BEANS
SIX VARIETIES.

AUTOMOBILES.
TOURIST AUTOMOBILES
A Good Make Because They Make Good.
AUTO VEHICLE CO.,
CORNER MAIN AND TENTH STS.

OPTICAL.
FRESE OPTICAL CO.
644 S. SPRING ST. Main 1942, F1342.
MATHEMATICAL AND ENGINEERING INSTRUMENTS.

HOUSEHOLD CHEMICALS.
Schalk Chemical Company
HYDROPURA
Water Softener and Cleanser. For toilet, bath, kitchen and laundry. For sale by Grocers and Druggists.

INDIAN GOODS.
INDIAN VILLAGE
800 Navajo blankets at reservation prices. Many other curios of interest.
MISSION ROAD, NR. EASTLAKE PARK.

SCENERY AND STAGE SUPPLIES.
Contracts for Complete Stage Equipment—Scenery for rent. J. D. MARTIN, Hamburger's Majestic Theater. Phones—Main 6801; Main 7651 Res.

PORTABLE HOUSES.

Send for catalogue.
Pacific Portable Const. Co., Inc.
Office 1810 Central Bldg., 6th and Main.
Main 838. F4811.

Special Tract Directory.

GLENDALE
Oak Knoll Tract
Lots are large—prices low—terms easy; 20 minutes from business center. Call us up.
G. H. A. GOODWIN COMPANY,
302-303 Central Bldg., 6th and Main.
Home F3156. Sunset, Main 7488.

5 ACRES ORANGE LAND
Close in—with water.
$1000—$25 cash; $25 month.
EMIL FIRTH
319 West Fourth St.
A8105; Main 2948.

THE McCARTHY CO. INCORPORATED
Normandie Square
Lots $600
Main Office 201 North Broadway

Weekly Excursions to
CORCORAN
See NEWPORT & MILNER
Gen. Agents for Security Land and Loan Co., 204-209 Centra Bldg. Sixth and Main.

50 ft. LOTS $550.
Whitmore Park
202 Frost Bldg.
A1487 Main 2719

Vermont Square
On Normandie, Vernon and Western Avenues
Lots $650 and up, easy terms.
SOUTHWEST LAND CO.
415 Pacific Electric Building

A Home For You In
Central Square
—on easy payments—in the "Shoestring Strip," directly in the path of the city's growth toward San Pedro Harbor.
DANIEL STONE & CO.,
116-118 Henne Bldg., Los Angeles.

Rental Department
For Stores, Offices and Houses.
ROBT. MARSH & CO.
Security Bldg., Main Floor.
Telephone Exchange 175. Entrance Fifth Street.

Imperial Valley Land
The Joseph R. Lofius Co., Inc.
"The California Cotton People"
L. A. R. R.
128 W. 6th St. Main or F 5518

BEAUMONT
THE HOMESEEKER'S OPPORTUNITY
Stereopticon Lectures daily at 10:30 a.m., 2:30 and 8 p.m., show the marvelous resources of this wonderful valley. Here is Independence in 5 acres. If you are a buyer of California lands, see Beaumont before you buy. Prices are low right now.
BEAUMONT LAND & WATER CO.,
610 South Broadway.

LOMITA
Little Farms in the San Pedro Harbor district, where consolidation makes values rise. $400 per acre and up.
W. I. HOLLINGSWORTH & CO.
118 West Sixth Street

$350.00
Large, level lots.
One and one-half blocks from 5c street car line.
JANSS INVESTMENT CO.,
320 Pacific Electric Bldg.
Home 1034. Broadway 2468.

Los Angeles Investment Co.
A8118 235-237 S. HILL ST. Main 2241
HOME BUILDERS
Will Build to Suit
Upon Your Own Lot—or will furnish Lot.
RENT PAYING TERMS.

CONSTIPATION AND PILES
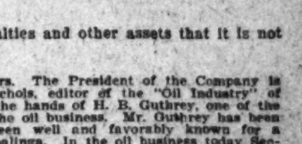

Insomnia, Nervousness, Lumbago and Poor Circulation are permanently cured by using ELECTRO THERMO DILATORS. Electricity combined with dilatation cures where drugs fail. Our appliances are sold under a positive guarantee. Call or write for free booklet. ELECTRO-SURGICAL APPLIANCE CO., Rooms 406-407 I. W. Hellman Bldg., Los Angeles, Cal.

Every Woman
is interested and should know about the wonderful
MARVEL Whirling Spray
The new Vaginal Syringe. At your dealer or by mail—Plain—Hard Rubber, $3.00; Nickel Composition, Hard Rubber Handle, $5.00.
If your druggist has not the MARVEL and will not supply you, do not accept any other just as good, but send stamp for illustrated booklet—sealed. It gives full information and directions how to order. MARVEL CO., 44 E. 23d St., NEW YORK.
For sale by SUN DRUG CO., 324 S. Los Angeles st., & OWL DRUG CO., 324 S. Spring.

AUTOPIANO CLUB

If you own a piano you may join the Club. No initiation fee. Membership limited to 50. Call, write or telephone quick.
HARTLETT MUSIC CO.
231 S. Broadway, Opp. City Hall

"Home Builders"
Stock now selling at $1.60 a share. Pay 14 per cent. dividend on par. No speculation—no debts—therefore safe. Call 410 Mason Opera House. Phone Home 10963, Main 496.

Athens on the Hill
ACRES
Highest elevation southwest. Ideal home sites under wise restrictions.
See the General Sales Agents,
WATKINS & BELTON, 108 Stimson Bldg., Cor. 3rd & Spring Sts.
DAVID STONE, 116 Henne Bldg., 122 W. Third St.

BUSINESS. Barometer of the Markets.

FINANCIAL.

OFFICE OF THE TIMES,
Los Angeles, Nov. 9, 1909.

BANK CLEARINGS. Bank clearings yesterday were $2,152,509.07. For the corresponding day of 1908, $1,722,412.90; for the same day of 1907, $1,571,670.32.

Monday	$2,152,509.07
Total	$2,152,509.07
Same time, 1908	1,722,412.90
Same time, 1907	1,571,670.32

Following are the quotations on general and mining securities listed on the Los Angeles Stock Exchange, ground floor, I. W. Hellman building, Fourth and Main streets, for yesterday's session of the exchange:

OIL STOCKS.

	Bid.	Asked.
Amalgamated Oil	....	100.00
American Crude Oil Co.	1.00	....
Am. Petroleum Co. pfd.	85.00	94.00
Am. Petroleum Co. com.	75.50	76.50
Associated Oil	45.50	46.75
Bulliken Oil Co.	.11	....
Brookshire Oil	....	1.50
Central	1.35	1.35½
Cleveland Oil Co.	....	.25
Columbia	....	....
Continental Oil	1.10	1.35
Euclid Oil Co.	.20	....
Fullerton Oil	.30	.75
Globe	2.07	2.35
Jade Oil Co.	....	.21
Mexican Petroleum	.15	.16
Mexican Pet. Ltd. pfd.	....	1.30
Mexican Pet. Ltd. com.	81.50	85.00
Olinda Land Co. (Oil)	29.12½	....
Perseus Oil Co.	.32	.34½
Pinal Oil Co.	....	.35
Provident Midway Oil Co.	....	12.00
Reed Crude	....	.25
Rice Ranch Oil Co.	.23½	....
Traders' Oil Co.	....	1.30
Union	103.00	....
Union Provident Co.	104.12½	104.37½
United Petroleum	101.75	102.00
	103.00	....

BANK STOCKS.

	Bid.	Asked.
All Night & Day Bank	$110.00	$120.00
American Savings Bank	140.00	175.00
Broadway Bank & Trust	140.00	173.00
California Savings Bank	121.00	....
Central National Bank	175.00	225.00
Citizens' National	....	231.50
Commercial National	127.00	....
Equitable Savings Bank	175.00	225.00
Farmers' & Mer. Nat'l	300.00	....
Federal Bank of L. A.	12.50	....
First National	....	515.00
German-American Savings	....	350.00
Globe Savings Bank	125.00	140.00
Home Savings Bk. of L. A.	112.00	....
Merchants' National	525.00	....
Merchants' Bk. & Trust Co.	182.00	225.00
Nat'l Bank of California	185.00	230.00
Nat'l Bank of Commerce	104.00	116.00
Security Savings Bank	....	460.00
The Southern Trust Co.	75.00	82.00
($50 per share paid up.)		

BONDS.

(All bonds sold flat.)

	Bid.	Asked.
Associated Oil Co.	94½	96
California Pacific Railway	94	100
Corona City Water Co.	95	101
Corona Power & W. Co.	95	100
Cucamonga Water Co.	95	101
Edison Electric Co., 1st R.	100	....
Ed. Elec. Co., old issue	104	106
Home Telephone Co.	....	92
Home Tel. Co. 1st Refg.	75	....
L. A. P. 1st Con. Mtgs.	103	107
L. A. Railway Co.	110	115
L. A. Traction Co. 6s	107	114
L. A. Traction Co. 5s	104	109
Mission Trans. & R. Co.	95	....
Pacific Electric Ry. Co.	105	114
Pacific Light & Power Co.	95	....
Pasadena H. T. & T. Co.	....	90
Pomona Con. Water Co.	90	....
Riverside H. T. & T. Co.	....	75
Riverside L. & P. Co.	....	101
S. Monica H. T. & T. Co.	....	75
S. D. H. T. & T. 1st Mtgs.	75	79
Santa Barbara Electric Ry.	....	94
Temescal Water Co.	90	....
Union Transportation Co.	94	....
U. S. L. D. T. & T. Co.	....	94
Visalia Water Co.	....	100
Whittier H. T. & T. Co.	....	90

INDUSTRIAL AND PUBLIC UTILITIES.

	Bid.	Asked.
Edison Electric pfd.	$ 81.50	$ 83.00
Edison Electric com.	....	61.00
Home Telephone pfd.	34.50	....
Home Telephone com.	10.00	12.00
Hutchinson S. P. Co.	16.00	18.00
L. A. Athletic Club	....	30.00
L. A. Investment Co.	2.90	3.05
Paauhau S. P. Co.	26.00	30.00
Pac. Mutual Life Ins.	225.00	....
Pasadena H. T. & T. Co.	....	40.00
Riverside H. T. & T. Co.	....	30.00
San Diego H. T. & T. Co.	25.50	26.20
S. Monica B. H. T. pfd.	....	31.00
Sun Drug Co.	....	1.00
Title G. & Trust Co. pfd.	270.00	275.00
Title I. & Trust Co. pfd.	150.00	175.00
Title I. & Trust Co. com.	100.00	125.00
Title I. & Trust, Ser. C.	100.00	115.00
U. S. L. D. T. & T. pfd.	41.00	45.00
Union Trust Co.	....	42.00
Whittier H. T. & T. Co.	....	90.00

SALES: 20 American Petroleum common at 76.25@76.00; 5 Associated Oil at 47.25@46.00; 79 Union Oil at 104.12½@104.25; 20 Mexican Petroleum common at 29.25; 50 Associated Oil (off board) at 47.00; 20 Union (do.) at 104.25; 20 Home preferred (do.) at 67.37½.

MINING STOCKS.

CALIFORNIA.

Miscellaneous—	Bid.	Asked.
California Hills M. Co.	.07½	....
Consolidated Mines Co.	.01½	.01¾

MEXICO.

	Bid.	Asked.
Clark Copper Co.	.03½	.04
Leon G. & S. M. Co.	....	.20

NEVADA.

Miscellaneous—	Bid.	Asked.
Johnnie M. & M. Co.	.10½	....
Searchlight District—		
New Era	....	.02
Nevada Searchlight	....	.02
Quartette	....	5.50
Searchlight Parallel	.01½	.02

SALES: 24,500 Clark Copper at 4@3½; 1000 Consolidated Mines at 1¾.

THE MARKETS.

LOCAL PRODUCE MARKET.

Monday morning opened well on the local market. Receipts were not extremely large—only enough to supply a very brisk demand. The call for cranberries was particularly active and prices steady, with a tendency to go higher before the Thanksgiving trade actually starts. The crop on this berry has been larger this year than ever before. The total yield is estimated at 1,225,000 bushels, compared with 1,060,000 bushels last year. Naturally the greatest total of production comes from the New England States, where 850,000 bushels are credited, Massachusetts holds the record for amount grown. The New Jersey crop is about 425,000 bushels and this is figured as an unusually large harvest. The Wisconsin crop is not as large as it has been in the past year. Berries from that State have not as yet started to arrive in Los Angeles. They are usually a month later than the New England berries. Strawberries were very firm and good stock brought 8 cents a basket. No raspberries were obtainable for the one morning and blackberries were also scarce.

Egg receipts were 41 cases. The market on local stock was firm as usual. Some locals were offered at 45 cents, but were not taken at that figure.

Butter was well called for. Creamery firsts sold steadily and without fluctuation. Receipts of butter were only 19,662 pounds. There were no real features in the market.

Eastern daisy was the most active variety on the cheese list. There were several good jobbing sales of this at 18 cents a pound. Eastern twins and longhorns were well called for. Oregon daisy was also fairly well called for. Swiss imported and Northern Fresh were in demand. Receipts of cheese only totaled 260 pounds.

Potatoes were very active. Receipts were 2762 sacks. Salinas, Highlands, local Burbanks and Watsonville spuds were all called for. Arrivals were 2762 sacks. Onion receipts were larger than for several days past, 720 sacks. The market was just about steady under these extra receipts.

Only two sacks of beans were reported in. Pinks, Lady Washingtons and limas were called for. There were no changes in prices. Sweet potato receipts were 120 sacks. The market was active in sweets and prices were a trifle more firm.

Apple arrivals are gradually falling away as evidenced by the fact that for two days only 1219 boxes were received. Prices are firming accordingly. A car of very fancy bellefleurs jobbed yesterday at 1.15 per box. This is one of the highest prices paid this season.

Prices Current.

EGGS—Fresh California ranch, candled, extra selects, 50; selected, 48; fresh ranch, local, case count, buying price, 41; selling price, 44; northern, candled, 38; northern, case count, 36; eastern, candled, 38; eastern, fresh, 32@34; eastern, storage, 30.

BUTTER — Creamery, extras, 70 per 2-lb. roll; creamery, firsts, 67½; dairy butter, 30 per roll; cooking, 27 per lb.; ladles, 26 per lb.; eastern, creamery, 67½ per 2-lb. square.

CHEESE—Cal. Anchor, 20; Cal. Y. A., 21; hand, 22; northern, fresh, 18; Oregon twins, 18; Oregon triplets, 17; Oregon daisies, 18@19; eastern daisies, 19; Longhorns, 19; twins, 19; singles, 19; cheddars, 19½; Dom. Swiss, 22@23; imp. 31@32; Limburger, 20@21; cheddars, 19; brick cream, 19@20; Roquefort, 38@40; Gouda, 36@37, per case, [illegible]; Square, 75; Sierra, 1.00 per box; German Breakfast, 1.00 per box; Neufchatel, 1.10 per box; Camembert, 1.10 per box; Schloss, 1.00 per box; Canada cream, 1.00 per box.

BEANS—Pinks, No. 1, 4.25@4.35; Lady Washington, No. 1, 4.25@4.50; small white, No. 1, 5.25@5.50; Limas, No. 1, 4.50; American lentils, 7.00@9.00; black eye, 4.50; Garvanzas, 4.50.

DRIED FRUITS — Apples, evaporated, 10; blackberries, 50 1-lb. cartons, 10@11. Citron, fancy, 10-lb. boxes, 18@20. Currants, imp., fancy, bulk, recleaned, 7½; fancy, 50 1-lb. packages, imported, Fards, fancy, 60s, 9; Fards, fancy, 12s, 10@11; Persian Golden, 60s, 6; Persian Golden, 12s, 5½@7. Figs, new, box 60 ½-lb. bricks, 1.35; White, 10-lb. bricks, 1.25; loose, 25s, 1.25 per box. Nectarines, per lb., 8½@10; fancy, 50 ⅛-lb. packages, 3. Dates, fancy, 25s, 9@10. Peaches, fancy, 25s, 9@10; choice, 50s, 8@9; choice, sacks, 4@6; fancy peeled, 25s, 20. Peels, lemon or orange, 10s, 11. Prunes, 30-40, 8; 40-50, 7½; 50-60, 5@5½; 60-70, 5; 70-80, 4½; 80-90, 4; 90-100, 3. (When packed in 50-lb. boxes, 1½c extra.) Apricots, fancy, 11@13; choice, 8. Pears, 9@10. Plums, 6.

RAISINS — sultanas, bleached, 9@11; unbleached, 8½@9; seeded, 6½@7½ for 16-oz. pck., 5½@6½ for 12-oz. pck.; London Layers, 2-crown, 1.10; 3-crown, 1.25; 4-crown, 1.65; loose Muscatels, 2-crown, 4½, 3-crown, 5; 4-crown, 6.

NUTS—New almonds, fancy IXL, 16@17; almonds, fancy, paper-shell, 15; almonds, choice, softshell, 14; assorted nuts, 25-lb. boxes, 15@16; Brazils, large, new crop, 13@14; filberts, large, new crop, 14@15; pecans, large, 15@16; small, 13; pine nuts, 20; peanuts, eastern, "Sun," raw, 7; peanuts, eastern, "Sun," roasted, 8½; peanuts, Japs, fancy, raw, 5½@6½, peanuts, Japs, fancy, roasted, 8@9; California, raw, 5@6; roasted, 7; walnuts, Jumbos, 14½; No. 1 softshell, 13½; walnuts, No. 2, softshell, 10; walnuts, black, 7@10; cocoanuts, 90@95 per doz.; popcorn, local, 3.50@3.75; chestnuts, 15.

HONEY — Comb honey, water white, 1-lb. frames, 16; light amber, 13; white, 14; extracted, light amber, 6½; white, 7; water white, 7½; beeswax, 25 per lb.

CITRUS FRUITS — Valencias, fancy pack, 3.25@3.50; seconds, 2.75@3.00; loose, 2.00; lemons, fancy pack, 3.25@3.50; choice, 2.50@2.75; unpacked stock, 1.50@2.00; grapefruit, seedless, 3.00@3.50; seedling grapefruit, 2.00; Mexican limes, 1.75 per hundred.

FRESH FRUITS — Apples, Alexanders, 1.40@1.75; White Astrakhans, 1.35@1.50; Gravensteins, 1.50; Bellefleurs, 1.25@1.35; Skinner Seedlings, 1.00@1.25; Rittenheimer, 85@1.25; Red Pearmains, 1.25@1.35; Fall Pippins, 1.15@1.25; Greenings, 1.15@1.25; Smith Ciders, 75; Colorado Jonathans, 2.75@3.00; Arkansas Beauties, 1.75; Winesaps, 1.60; Northern Spies, 1.75; pears, Bartletts, 6 per lb.; sugars, 4 per lb.; pineapples, 6@7 per lb.; bananas, 4@4½ per lb.; Bermuda bananas, 5 per lb.; peaches, 1.35@1.50 per lug box or crate; French prunes, 1.00; figs, black, 1.00 per box; white, 1.10 per box; cantaloupes, locals, 2.00 per large crate; Casabas, 2.00 per crate; Santa Claus melons, 1.75@2.00 per crate; watermelons, 1@1½ per lb.; grapes, Muscatels, 90@1.00; Malagas, 1.00@1.10; Tokay, 1.00@1.10; Black Morocco, 90@1.00; Cornichon, 1.00@1.10; Red Emperors, 1.10@1.25; Missions, 90@1.00; Rose of Peru, 1.00; pomegranates, 1.00@1.25 per box; Rosell's jelly berry, 8@10 per lb.; persimmons, 5@8 per lb.

BERRIES—Strawberries, 1.50@2.00 per crate, 7@8 per basket; raspberries, 9@10; blackberries, 5@7 per lb.; guavas, 3@4; cranberries, early, 8.75@9.00 per bbl.; late, 10.00@10.50 per bbl.; huckleberries, 14@15 per lb.

ONIONS AND CHILI — Evaporated chili, 16; sun-dried chili, 15; ground chili, 20; Mexican black, 10; Japan, 16. Onions—Silverskins, 1.00 per lug box; Australian Browns, 1.25@1.35; Yellow Danvers, 1.25@1.35; Yellow Globes, 1.25@1.35; garlic, 7@8 per lb.

POTATOES—Yellow sweet potatoes, 1.25@1.35 per hundred; red sweets, 2 per lb.; Highlands, 1.50@1.65 per hundred; local Burbanks, 1.35@1.50; Lompocs, 1.50@1.60; Salinas, 1.50@1.65; Watsonvilles, 1.75; Oregons, 1.40@1.50.

GREEN VEGETABLES—Beets, 20@25; carrots, 20@25; parsley, 20@25 per doz.; spearmint, 25@35 doz.; turnips, 20@25; oyster plant, 20@25; peas, 4; radishes, 20@25 per doz.; watercress, 20@25 per doz.; spinach, 20@25; cabbage, 1.00@1.25 per sack; red cabbage, 2 per lb.; curly leaf, 2 per lb.; green onions, 20@25 per doz.; leeks, 35@40 per doz.; chives, 1.00 per doz.; lettuce, common, 35@50 per crate; parsnips, 15@20 per doz.; tomatoes, 40@60 per crate or lug box; green tomatoes, 25@30; yellow tomatoes, 75 per box; cultivated mushrooms, 3.00 per basket; artichokes, northern, 80@85 per doz.; wax beans, 3; green string beans, 3 per lb.; green Lima beans, 4@6 per lb.; red chili peppers, 8@10 per lb.; bell peppers, 3@4 per lb.; green chilis, 3; celery, 1.75@2.00 per crate; celery root, 20@25 per doz.; rhubarb, local, 40@50; summer squash, 25@30 per box; crooked neck squash, 25@35; Hubbard squash, 1½ per lb.; pumpkins, 1@1½ per lb.; horseradish, 12 per lb.; cucumbers, 25@30 per box; eggplant, local, 3@4 per lb.; okra, 3@4 per lb.; sweet corn, 25@40 per box; cauliflower, 75 per doz.

POULTRY—Dealers buy from the producer, live weight: Old roosters, 7; stags, 8; hens, 14@15 per lb.; ducks, 10@12; geese, 10@12; turkeys, 20@25; squab pigeons, 1.25@1.75 per doz.; fryers, 18@19; broilers, 18@20; roasters, 18@19. Wholesaler sells to retailer, live weight: Hens, 18; young roosters, 20@21; fryers, 20; broilers, 27; old roosters, 9; turkeys, 24@25; geese, 18; ducks, 17@18. Dressed weight averages from 2c to 5c higher than live weight.

LIVE STOCK—Based on delivered weights in Los Angeles (furnished by Hauser Packing Company:) Steers, 4¼@4½; heifers, 3½; cows, 3; calves, 5; wethers, 4.00@5.00 a head; ewes, 3.50@4.00; lambs, 3.00@3.25; hogs, 150-200 lbs., 7¾@7½; hogs, 200-300 lbs., 6¾@7.

BEEF—Steers, per lb., net, 7; heifers, 6½; steers, hind quarters, 9; heifers, hind quarters, 8; fore quarters, 5; short loins, 16; loin butts, 9; loins, No. 1, 13; ribs, No. 1, 11; loins, No. 2, 12; ribs, No. 2, 10; full chucks, 4½; short chucks, 4½; triangles, 4; plates, 3½; steer rounds and rumps, 7; steer rounds, butt on, 7½; tenderloins, fresh, 25; do., frozen, 18; shoulder clods, 8; rolls, 10; boned trimmings, 6; shanks, 3; flank steaks, 10; sweetbreads, 25; fresh tongues, 10; suet, 6; cod fat, 5; livers, 4; oxtails, each, 5; brains, each, 6; hearts, each, 10; kidneys, each, 5; cooked tripe, each, 20; clean tripe, each, 20; feet, each, 7½; heads, each, 2.50.

VEAL—Per lb., net, calves, 110 lbs. and under, 11; do., 111-150 lbs., 10½; do., 151-160 lbs., 10; do., 161-200 lbs., 9½; sides, 75-100 lbs., 10; hind quarters, 13; fore quarters, 7; heads, frozen, each, 50; feet, frozen, each, 5; livers, each, 35.

MUTTON—Per lb., net, lambs, plain, 11½; lambs, caul, 10½; yearlings, 9½; wethers, 9½; ewes, 9; racks, 12; legs, 11; loins, 11; saddles, 11; shoulders and breast, 6; fore quarters, 7; tongues, each, 2½; plucks, each, 5; heads, skinned, each, 7½; brains, 2½.

PORK—Per lb., net, dressed hogs, head on, 11; do., head off, 12; trimmed hogs, 13; loins, fresh, 14½; loins, eastern, frozen, 13; loins, local, frozen, none; legs, 13; shoulders, 10¼; picnics, 9¼; butts, 11½; bellies, 13½; leaf lard, 12; trimmings, 11; tenderloins, 22; spare ribs, fresh, 10; do., frozen, 6; head, 5½; back fat, 10½; tails, 4; neck bones, 4½; tongues, 10; pigs' feet, each, 3½; livers, 5; hearts, each, 2; plucks, each, 7; kidneys, each, 1½.

SAUSAGE—Per lb., net, Diamond "C" link, 11; Diamond "C" bulk, 15; fresh pork links, 11; fresh pork, bulk, 13; Spanish style pork, 11; blood, 7; liver, 7; head cheese, in casings, 7; sour head cheese, 10-lb. pails, 7½; bologna style, 7; bologna style, paraffined, sacks, 7½; Rex, Frankfurt style, 8; Coney Island style Frankfort, 8; minced, in bladders, 11½; Douglas style, in sacks, 12; tongue loaf (new,) 18.

BACON—Winchester 10-lb. bacon, 25¾; Winchester 6-8-lb. bacon, 20; 12 Ave., 13; Empire, 20¾; 49'er, 16¼@17½; Premium, 23; Atlas bacon, 17½@18; Gold Band, 20; Diamond C, 4-6-lb., 24½; Diamond C, 6-8-lb., 24½; Helmet bacon, 17; Orange Blossom bacon, 16; Sunlight bacon, 6-8 avg., 24½; Rex breakfast bacon, 8-10 avg., 22¾; Rex Breakfast bacon, 10-12 avg., 22¼; Rex bacon, 6-8 avg., 23¾; Regal bacon, 22¼; Pioneer bacon, 8-12 lbs., 27¾; Helmet, 6-8 avg., 19¾; White Label bacon, 8 to 10 lbs., 20; Armour's Star Wide bacon, 4 to 6 lbs., 24¼; Armour's Shield bacon, 6-8 avg., 20¾; wide bacon, 8-10 avg., 26¼; Special bacon, 18@19; Western bacon, 10-12 lbs. avg., 17¾; Angelus, 6-8, 17¾; Angelus, 8-10 lbs., 17; Angelus, 10-12, 16½.

DRY SALTED MEATS — Dry salt narrow bellies, 15½; dry salt clear bellies, 18-20 avg., 15½; dry salt backs, 14¾; short clear backs, 14½; short clear sides, 40-45 lbs., avg., 13¾; dried beef, insides, 21; dried beef, outsides, 17; beef knuckles, 20; medium bacon, 14@14½; bacon strips, 17½; bacon backs, 14¾.

PICKLED GOODS—Honey-comb tripe, half-bbls., 3.60; honey-comb tripe, keg, 1.85; honey-comb tripe, kits, 95; spiced pigs' feet, half-bbls., 4.50; spiced pigs' feet, keg, 2.00; spiced pigs' feet, kits, 1.25; pickled lambs' tongues, kits, 2.00; pigs' tongues, spiced, kits, 2.00.

HAMS — Per lb., Rex, 19¾; Rex skinned hams, 20¾; Diamond C, 20¾; Diamond C skinned hams, 20¼; boiled boneless Rex hams, 19¼; Pioneer hams, 18¾; Regal, 19; mild-cured hams, 17¾; plain hams, 16¾; Winchester, small, 10-12, 16¾@17½; Winchester hams, avg., 17¾; Premium, 10 to 12 avg., 17¾; 12-14 lbs., 17¾; 14-16 lbs., 17¾; Winchester picnics, 12; Winchester boiled hams, 29¾; Winchester skinned hams, 19¾; Gold Band, 17¾; California hams, 13½; Premium skinned hams, 19¾; Atlas hams, 14½; minced ham, 12¾; Cylinder, boiled hams, 23¼; Premium boiled hams, 23¼; Oxford boiled hams, 16¾; Star boiled hams, 29; Star hams, 10-12 avg., 16¾; Armour's Star hams, 14-16 avg., 13½; Star hams, 12-14 avg., 18¾; Shield hams, 14-16 avg., 18; Shield boiled hams, 25¼; Ashland hams, 6 avg., 15; Jefferson hams, 25; Western hams, 16¾; Angelus, 14½; Angelus, boiled, 23¼; Angelus, skinned, 14¾; Angelus, picnics, 9¾.

BARRELED MEATS—

	Bbls.	Half-bbls.
Rumps (bone in)	10.00	5.40
Rumps (bone out)	14.00	7.25
Plate beef	9.00	4.75
Rolled plate (boneless)	14.00	7.50
Family pork	28.00	13.50
Fancy pig pork (narrow)	28.00	14.50

PURE LARD—Tierces, per lb., 16¼; cases, 12¾; 10-lb. cans, 12¾; leaf lard, 16¼; Rex pure lard, 16½; Premium lard, 17¼; Silver Leaf lard, 16¼; Jewel Compound, 10½; Crescent lard, 14¼; back fat, 10; Yellow Cottonet, 11; White Cottonet, 12; Mission lard, 12¾; Star lard, 16¼; Armour's Compound lard, western, 10½; Compound lard, eastern, 9¾; Diamond C kettle lard, 16½; White Label, 14¾; basis Suetene, 10¼; K. C. lard, 14¼; Armour's Shield lard, 16¼; Armour's Simon Pure lard, 17; Armour's Vegetole, 11; Fairbank's White Cottolene, 3 case, 7.25; 5 cases, 7.15; 10 cases, 7.10; 2 cases; Bakers' Cottolene, 1 tierce, 10; 2 tierces, 10; 5 tierces, 9¾; Fairbank's Snow White lard, tierce basis, 13; Angelus lard, tierces, 13½, 3 to 50s, 13¾@13¼; Violet Compound, tierces, 9.

SALT—Western, handled through L. A. jobbers. Princess salt, cartons, 30 in, per case, 1.40; 150-lb. bales, Crown brand, all-sized pockets, per bale, 2.25; Worthington Dairy, 50s, per ton, 16.00; 100s, per ton, 15.00; 224s, per ton, 15.50; granulated and ⅛-ground, large, per ton, 10.30; ice-cream and evaporated, sheep, 50s, per ton, 14.00; Crown or Gran. Dairy, 50s, 13.00; 100s, 14.00; Rock and half-ground, 50s, 10.00; 100s, 9.40; granulated and ⅛-ground, 100s, 10.00; 50s, per ton, 9.40; lump, stock, imported, per ton, 22.00; lump, stock, Utah, per ton, 15.50. Special prices in car lots.

SUGAR—Prices are based on sacks. Bbls. add 10c; ½-bbls., 25c, and boxes, 50c per 100 lbs. All prices are net cash, less 2c cwt. 10 days. Beet gran., 5.80; Standard cane, 6.10; Standard berry, 6.30; Cube A, crushed or fine crushed, 6.45; Candy gran., 6.30; Powdered, 6.30; C. & H. Confectioners' A, 6.30; Magnolia A, 5.60; Extra C or B, 5.70; Golden C, 5.60; D, 5.50; Bowles 6x powdered, 20-lb. boxes, 7.00; Bowles 6x powdered, ½-bbls., 7.15; Bowles 6x powdered, bbls., 6.60; Bowles Bros.' Bar, bbls., 7.85; Bowles Bros.' Bar, ½-bbls., 7.85; Bowles Bros.' Bar, 30-lb. tins, 8.45; Bowles Bros.' Bar, 30-lb. boxes, wood, 8.65; Palace Bar, 25-lb. tins, 9.00; Dominos, 9.60; Cut Loaf, 8.35.

FAMILY FLOUR — Local patents, Capitol flour, 6.20; A1 bakers' flour, 6.40; bakers' eastern and California blend, 6.60; Aurora, 5.60; Mikado, 5.40; Trophy, 5.20; Crown flour, 6.00; Globe flour, 6.00; select California white wheat; Silver Star flour, 6.00; XXX flour, 6.20; Quail, 6.00; Our Pride, 5.40; Apple Blossom, 5.80.

CALIFORNIA AND EASTERN FLOURS—Kansas, 6.35; Mayflower, 6.25; Eclipse, 6.25.

FLOUR—	In boxes.	5-lb. S'ks.	10-lb. S'ks.	25-lb. S'ks.	50-lb. S'ks.
Perf. Pat. Pastry	....	3.50	....	....	....
Buckwheat flour	$5.20	5.00	$4.95	$4.80	....
Graham flour	3.40	3.30	3.15	3.00	....
Rye flour or meal	3.80	3.70	3.65	3.50	....
Cornmeal, W. & Y.	2.80	2.70	2.65	2.50	....
Oatmeal, ground	4.65	4.45	4.40	4.25	....
Oatmeal, Steel Cut	5.70	5.50	5.45	5.30	....
Cracked wheat	4.00	3.80	3.75	3.60	....
Entire wheat flour	4.00	3.80	3.75	3.60	....
Pearl barley	5.20	5.75	5.65	5.50	....
Split peas, green	5.50	5.30	5.25	5.10	....
Split peas, yellow	5.50	5.30	5.25	5.10	....
Gluten flour	4.15	3.95	3.90	3.75	....
Hominy, large or small	4.20	4.00	3.95	3.80	....
Farina	4.00	3.80	3.75	3.60	....
Nutrina Gem	4.60	4.40	4.35	4.20	....

BUCKWHEAT FLOUR—Bulk, pure, 100-lb. sacks, 4.50; new process, 4.25; mixed, 4.25.

GRAIN AND FEED — Wheat, per 100 lbs., 1.95; wheat, No. 1, 1.90; wheat, cracked, 2.05; corn, 1.62; corn, Em. Y., 2.00; cracked corn, 1.65; feed meal, 1.75; bran, heavy, 1.40; rolled barley, 1.50; linseed oilcake meal, 2.50; cottonseed meal, 1.85; cocoanut cake, 1.55; shorts, 1.65; oats, white Oregon, 1.65; oats, red, seed, California, 2.30; eastern Kaffir corn, 2.00; K. & P. corn, 1.80; cocoanut meal, 1.55. Excelsior Chick Food, $3.35; $3.50; $3.25; $3.60.

" Fattening Food	3.25	3.30	3.25	3.40
" Egg Food	.75	....	....	1.50
" Moulting Food	....	....	....	1.50

POPCORN—Rice, shelled, fancy western, per lb., 5; new ear corn, 4.00@4.50 per 100 lbs.

HAY—Choice barley hay, 15.00@17.00; No. 1, 14.00@15.00; choice wheat hay, 16.00@18.00; No. 1, 15.00@16.00; No. 1 tame oat hay, 14.00@18.00; No. 2, 14.00@16.00; northern alfalfa, 12.00; local, 12.00@14.00; timothy, 18.00@20.00; stock hay, 8.00@10.00; straw, 9.00@10.00.

LINSEED OIL—Boiled, in barrels, 72; raw, in barrels, 70; in cases, 5c higher.

TURPENTINE—In cases, 80; in barrels, 78; Aroturpo (turpentine substitute,) 45 in cases, 39 in barrels.

Quotations on petroleum products, f. o. b. tank cars, Los Angeles:

GASOLINE AND DISTILLATE—Red Crown gasoline, bulk, 15½; cases, 22½ per gal.; 86-deg. gasoline, in bbls., 30 per gal.; in cases, 37½; engine distillate, bulk, 8½ per gal.; V. M. & P. naphtha, bbls., 13; cases, 20.

FUEL OIL—75@80 per bbl.

ORANGES AND LEMONS.

DAILY CITRUS REPORTS OF THE EASTERN MARKETS.

[BY DIRECT WIRE TO THE TIMES.]

NEW YORK, Nov. 8.—[Exclusive Dispatch.] Fourteen cars Valencias, one car Louisiana oranges sold. Market about firm, prices slightly easier tendency. Cool, cloudy.

VALENCIAS.

	Avg.
Orchard, or, National Orange Co.	$3.50
Standard, sd, National Orange Co.	2.80
Mayflower, fy, R. J. Richardson	5.40
Pilgrim, R. J. Richardson	4.10
Buena, sd, R. J. Richardson	3.55
Old Mission, fy, Chapman	6.10
Old Mission, ch, Chapman	4.90
Golden Eagle, sd, Chapman	3.75
Purity, xc, Tustin P. Co.	3.75
Old Oak, ch, Tustin P. Co.	3.20
Old Mission, fy, Chapman	6.30
Old Mission, ch, Chapman	5.10
Golden Eagle, sd, Chapman	3.80
Purity, xc, Tustin P. Co.	3.85
Old Oak, ch, Tustin P. Co.	3.35
Lucky, sd, Tustin P. Co.	2.70
Summer Girl	3.70
Old Oak, ch, Tustin P. Co.	3.40
Clown, fy, Sparr Ft. Co.	4.15
Circus, xc, Sparr Ft. Co.	3.65
Swastika, L. V. W. Brown	2.50
Cerrito, fy, L. V. W. Brown	4.00
Swastika, L. V. W. Brown	2.65
Stock Label, L. V. W. Brown	1.65
Golden Orchard, fy, or, Ind. Ft. Co.	3.30
Geisha, fy, J. S. Kuns	2.50
Sceptre, S. S. Ex.	3.85
Planet, S. S. Ex.	3.40

Cleveland Market.

CLEVELAND, Nov. 8.—[Exclusive Dispatch.] One car Valencias sold. Market unchanged. [illegible]

VALENCIAS.

National, xc, Harper Ft. Co.	$2.60
Dulce, sd	2.30

Philadelphia Market.

PHILADELPHIA, Nov. 8.—[Exclusive Dispatch.] One car Valencias sold, also 500 boxes Florida oranges and grapefruit. Oranges sold from $1.70 to $2.30. Grapefruit, $2.50 to $4.75.

San Rafael, fy, H. W. Bailey	$2.45
San Miguel	2.65
Stock Label	1.75

Pittsburgh Market.

PITTSBURGH, Nov. 8.—[Exclusive Dispatch.] Three cars sold. Market easier on Valencias, firm on good stock lemons.

LEMONS.

Transcontinental, S. S., El Modena	$2.80
El Modena, S. S., El Modena	2.55
Goldfinch, S. S., El Modena	2.05

VALENCIAS.

Searchlight, S. S., Orange	$2.90

Boston Market.

BOSTON, Nov. 8.—[Exclusive Dispatch.] One car sold. Cool, cloudy. Market very strong.

VALENCIAS.

Pointer, A. C. G., Azusa	$2.75

Cincinnati Market.

CINCINNATI, Nov. 8.—[Exclusive Dispatch.] Raining. Market steady. One car Valencias, one car lemons and five cars Florida oranges sold.

LEMONS.

Pet, S. A. Ex.	$4.40
Greyhound, S. A. Ex.	4.00
Pico, S. T., Whittier	4.25
Arab, S. A. Ex.	4.45
Duck, S. A. Ex.	3.25

VALENCIAS.

Pico, S. T., Whittier	$2.25

Florida Brights, $1.65 to $2.35. Russets, $1.70 to $2.20.

Citrus Fruit Shipments.

	Oranges.	Lemons.	Total.
Friday, Nov. 5	15	9	24
Sat., Sun., Nov. 6, 7. (S. P. not available)	10	8	18
Total, including Friday, Nov. 5	70	35	105
Total to same date, last season	13	42	55

SAN FRANCISCO LIST.

Recessions General in All Stocks—New York Conditions Cause Breaks in Pet Issues.

[Special service to The Times by B. F. Taylor, No. 112 West Third street.]

SAN FRANCISCO, Nov. 8.—There was a general shading off in prices today. Recessions were not confined to any particular camp, but all suffered alike.

Goldfield Consolidated lost 5, Fraction 2, and Booth 1. Florence was unchanged. Most of the cheap stocks were neglected and quotations were practically unchanged.

Nevada Hills sold at 73 in the early trading.

In the Tonopah list Belmont lost 3 and Midway 1. The balance was unchanged.

In the Rawhide list Coalition sold at 30 in the early trading, but both Queen and Coalition closed at 20 bid, off 10 and 14 points, respectively.

There was a serious break in all of the Babbitt's-Goodwin-Rice stocks on the New York curb this morning. Ely Central, their pet stock, breaking from 4⅛ to 1⅜, and Bovard from 18 to 9. These stocks have been the leaders on the New York curb for the last month and it was only fair to expect that with the serious break in their pet stocks, the issues they formerly boomed should suffer with the others.

The Comstocks were decidedly weak. Ophir lost 12½ and closed 150 bid and sales; Mexican was off 7½; Gould & Curry, 1; Consolidated Virginia, 6; Savage, 1; Hale & Norcross, 4; Belcher, 2½; Confidence, 25 in the asked price; Sierra and Union, 3; Chollar, 1.

For the past three days there has been considerable liquidation of Mayflower stock, which was up for collateral with Nevada banks. Low sales today were 10 cents a share, the same as on Saturday. The stock was taken up by the insiders. Talk of dividend on the Mayflower is being heard.

Following are the closing bid and asked prices:

Goldfield District—	Close— Bid.	Ask.	Tonopah District—	Close— Bid.	Ask.
Atlanta	10	11	Belmont	72	76
Booth	9	11	Jim Butler	12	13
Blue Bull	3	4	Midway	18	20
Colum. Mt.	—	9	MacNam.	28	29
C. Fraction	50	51	Montana	80	83
Crack'jack	5	7	Tono. of N.	650	—
Daisy	6	7	Tono. Ex.	50	—
Diam'field	1	2	West End	22	25
Florence	260	265	Bullfrog District—		
Glfd. Cons.	707½	710	Amethyst	—	2
Glf. G. Bar.	—	5	Blfg. N. B.	2	3
Glfd. Kew.	4	5	Bonnie C.	14	—
Great Bend.	4	5	Mont. Mt.	2	3
Jumbo Ex.	12	—	May. Cons.	9	10
Kendall	4	—	Tramp Con.	—	5
Lone Star	2	3	Other Districts—		
Oro	4	5	Rhd. Queen.	20	—
Red Hills	3	4	Nev. Hills	70	—
Sandstorm	2	—	P. S. Peak.	58	—
St. Ives	—	10	Round Mt.	60	62
Silver Pick.	—	10	Rhd. Coal.	20	—
Yellow T.	—	4	Fairview E.	—	12

SAN FRANCISCO CLOSING.

STOCK AND BOND QUOTATIONS

[Furnished by Logan & Bryan, Members New York and Boston Stock Exchanges, Bradbury building.]

SAN FRANCISCO, Nov. 8. — [Exclusive to The Times.] The closing quotations and sales on the Stock and Bond Exchange were as follows:

Miscellaneous Bonds—	Bid.	Asked.
Alameda Artesian W. Co. 5s	....	95
Associated Oil Co. 5s	94½	97¼
Bay Counties Power Co. 5s	101½	102½
Cal. Central Gas & Elec. 5s	103½	....
Cal. G. & E. G. M. & C. T. 5s	94½	100
Cal. St. Cable Co. 5s	100	....
Contra Costa Water Co. 5s	100¾	102
Contra Costa Gen. Mtg. 5s	....	85½
Edison Light & Power 6s	106½	....
Ferries & Cliff House Ry. 6s	....	105
Hawaiian Com'l & S. 5s	105	....
Lake Tahoe Ry. & T. Co. 6s	97½	....
Los Angeles Elec. Co. 5s	103½	....
L. A. Gas & Elec. Co. 5s	103½	104
Los Angeles Ry. 5s	107½	....
L. A. Lighting Gd. 5s	102½	....
L. A. P. Ry. 1st C. M. 5s	105½	106½
L. A. P. Ry. of Cal. 5s	....	104
Market Street Cable 6s	....	106
Market St. Ry. 1st C. M. 5s	102¾	103½
M. V. & Mt. Tam. S. Ry. 5s	100	....
Northern Ry. Co. of Cal. 5s	114	....
North Pacific Coast Ry. 5s	....	101½
Northern Cal. Ry. 5s	106	....
Northern Cal. Power Co. 5s	....	100
Northern Electric Co. 5s	....	95
Oakland Gas Light & H. 5s	....	102½
Oakland Transit Co. 5s	110½	....
Oakland Transit Co. 5s	104	....
Oakland Transit Con. 5s	104	....
Oakland Traction Con. 5s	95	97½
Oakland Traction Co. 5s	94¾	96
Oakland Water Co. Gtd. 5s	93	....
Omnibus Cable Ry. 6s	107½	....
Pacific Gas Imp. 4s	....	90
Pacific Electric Ry. Co. 5s	107½	....
Pacific Light & Power Co. 5s	....	96
Pacific Tel. & Tel. Co. 5s	100¼	....
Park & Cliff House Ry. 6s	104¾	....
Park & Ocean Ry. 6s	104½	....
Powell St. Ry. 6s	101¾	....
Sac. Elec. Gas & Ry. 5s	....	102½
S. F. & S. J. Val. Ry. 5s	114½	....
S. F. O. & S. J. Ry. 5s	100	....
S. F. O. & S. J. 2nd Mtg. 5s	98½	....
Sierra Ry. of Cal. 6s	....	....
S.P.R.R. of Ariz. 6s, 1910	....	101½
S.P.R.R. of Cal. 6s, 1912	102	102½
S.P.R.R. of C. 1st C. Gtd. 5s	114	....
S. P. Branch Ry. of Cal. 6s	....	....
S.P.R.R. Co. 1st Rfg. 4s	....	127¾
S. V. Water Co. G. M. 4s	89¾	96½
United Gas & Elec. Co. 5s	100¼	89¾
U. R. R. of S. F. 4s	74¼	....
Valley Counties P. Co. 5s	100	75½
Water Stocks—		
Marin County	61	....
Spring Valley Water Co.	36	36½
Gas and Electric Stocks—		
Pacific Lighting Co. pfd.	74¾	75
Insurance Stocks—		
Fireman's Fund	224	....
Bank Stocks—		
American National Bank	135	....
Bank of California	402	430
First Nat'l Bank of S. F.	250	....
Mercantile Trust Co.	230	....
S. F. National Bank	....	140
Union Trust Co.	2400	....
Savings Banks—		
German Savings & Loan	2785	....
Mutual Savings Bank	....	....
San Francisco Savings Union	520	....
Savings & Loan Society	....	125
Security Savings Bank	....	340
Street Railroad Stocks—		
California	132½	140
Presidio	22	30
Powder Stocks—		
Giant Consolidated Co.	78½	....
Sugar Stocks—		
Hawaiian Com'l & Sugar	34¾	35
Honokaa Sugar Co.	19½	20
Hutchinson Sugar Plantation	17¼	17¾
Kilauea Sugar P. Co.	10	....
Makaweli Sugar Co.	49	50
Onomea Sugar Co.	....	58
Paauhau S. P. Co.	28¾	29
Union Sugar Co.	55	....
Miscellaneous Stocks—		
Alaska Packers' Ass'n	90	91
Associated Oil Co.	43¼	45½
Cal. Fruit Canners' Ass'n	99	101
M. V. & Mt. Tam. S. Ry.	105	....
Pacific Auxiliary Fire Alarm	3¼	....
Pacific Coast Borax Co.	154	....
Pacific Tel. & Tel. pfd.	99¼	100
Pacific Tel. & Tel. common	43¾	45½

STREET SALES—Morning: 5000 Cal. Gas & Elec. G. M. 5s at 100; 4000 Market Street Ry. 1st Con. 5s at 103.

SALES—Morning session: 20 Associated Oil at 44; 50 do. at 44½; 250 do. at 47; 200 do. at 47¼; 100 do. at 47½; 150 do. at 47½; 50 do. at 48; 400 Hawaiian Com'l & Sugar at 34½; 510 Hutchinson at 17¾; 800 S. F. O. & S. J. Ry. 5s at 109; 175 Spring Valley Water Co. at 36¼; 20 do. at 36; 2000 U. R. R. of S. F. 4s at 75¼; 1000 do. at 75⅛; 5000 do. at 75.

SALES—Afternoon session: 250 Associated Oil at 47; 50 do. at 46½; 50 do. at 46; 50 do. at 45¾; 50 do. at 45¾; 200 do. at 46½; 15 do. at 45¾; 20 do. at 45½; 50 do. at 45¾; 55 do. at 45¼; 50 do. at 45¼; 10 do. at 45¼; 1000 Cal. Gas & Elec. G. M. 5s at 100; 350 Hawaiian C. & S. at 34¾; 100 Hutchinson at 17½; 5 do. at 17¾; 3000 L. A. Gas & Elec. Co. 5s at 103½; 195 Pacific Tel. & Tel. pfd. at 99½; 50 Pacific Tel. & Tel. common at 43¾; 4000 S. F. O. & S. J. Ry. 5s at 109; 2000 U. R. R. of S. F. 4s at 75.

OIL STOCK QUOTATIONS.

SAN FRANCISCO CLOSING PRICES.

[BY DIRECT WIRE TO THE TIMES.]

SAN FRANCISCO, Nov. 8. — [Exclusive to The Times.] Closing quotations and today's sales on the California Stock and Oil Exchange were as follows:

	Close— Bid.	Ask.		Close— Bid.	Ask.
Amy	235	—	Nevada Co.	25	—
Apollo	7	—	Palmer	112½	120
A. Oil T. C.	47	47½	Paraffine	85	110
Ass'd B. 5s	94	—	Piedmont	15	17
Blue Moon	30	—	Premier	50	70
Brookshire	—	140	Record	400	—
Cal. Oil	—	45	Rico	2	3
Caribou	15⅞	16	S.F.& McK.	27	29
Chicago C.	2	—	Sauer D.	3	3½
Claremont	220	—	Section 25	15	29
Coal. Pac.	—	6	S. & Non.	5	—
Am. Pet.	76	—	Shawmut	40	50
Esperanza	165	175	Silver Tip	—	4
Four	29	—	S. W. & B.	43	—
Fulton	—	81	Sterling	310	350
Home	85	—	Turner	60	—
Ill. Crude	—	50	West Shore	—	2¼
Lucile	—	15½	W. K. Oil	2	—
McKit.	10	—	N. Cal. P.	40	—
Monte C.	2	—			

SALES—Morning session: 15 Associated Oil at 47½; 10 do. at 47½; 200 Caribou at 15½; 300 Palmer at 1.22½; 50 American Petroleum common at 76.00.

SALES—Afternoon session: 100 Sauer Dough at 3.00; 100 Illinois Crude at 48; 25 American Petroleum common at 76; 10 do. at 79¼.

New York Market.

NEW YORK, Nov. 8.—Money on call firm, 3¾@5 per cent.; ruling rate, and closing bid, 4½; offered at 5. Time loans firm; 60 and 90 days, and six months, 4¾ per cent. Close: Prime mercantile paper, 5@5½ per cent. Sterling exchange strong, with actual business in bankers' bills at 4.83@4.83¼ for 60-day bills and at 4.87 1-5 for demand. Commercial bills, 4.82⅝@4.83. Bar silver, 50¾. Mexican dollars, 43. Government and railroad bonds steady.

LOS ANGELES STOCK EXCHANGE.

SPURT FOLLOWS STEADY CLIMB.

ASSOCIATED ATTAINS A NEW HIGH LEVEL.

Rumor Is Busy With This Stock. No Accounting for Its Antics. American Petroleum Firm—Union Oil Continues Slow Advance. Transactions in the Mining Section.

A spurt in Associated was the feature of yesterday's trading on the Los Angeles Stock Exchange. Following its steady climb during the whole of last week, this issue literally leaped fences and cut across lots yesterday, disdaining for the movement all slow and fractional methods of attaining a new high level. The close at 45.50@46.75 was advanced 3¼ points and 3⅞ points, respectively, in the bid and asked prices over last Saturday.

Eighty shares of the issue changed hands on the early call at 47.75. A single share was sold on the afternoon session at 46.00. Off-board sales of 50 shares at 47.00 were reported to the exchange. The best trading price of Saturday was 42.50. Rumor is busy with the stock, but it is axiomatic that there is no accounting for the antics of Associated.

American Petroleum was firm during most of the marketing at the price of last week's close, 65 shares being handled at 76.25. On the second call 10 additional shares traded down to 76.00. The close at 76.50 asked was down ¼ point.

Twenty of Mexican Petroleum, Ltd., common, were transferred at 29.50, and this issue closed strong at 29.12½ bid, up ½ point from last Saturday.

Union Oil continued its slow advance, 71 shares being handled at 104.12½@104.25, as compared with 80 shares at 104.00 Saturday. The closing bid at 104.12½ was up 1-8 point. Off-board sales of 20 shares at 104.25 were reported.

In the mining section 24,500 of Clark Copper sold at 4@3 7-8 and 1000 of Consolidated Mines at 1¾.

Elgin Butter Market.

ELGIN, Nov. 8.—Butter firm; sales for the week, 555,300 pounds.

GERMAN AMERICAN SAVINGS BANK.

Miss Stenographer—It's just this way—if you get sick or out of work, your stop—and money in the Bank is the only thing that will help you out.

Miss Saleswoman—That's why I come over here to the German American Bank every pay day. I can't save much, but I WILL save SOMETHING.

Miss Stenographer—Good for you! I've saved a little money every week for [illegible] can't realize how independent I feel. I KNOW that I've got enough to [illegible] any emergency.

Many young women have "Savings" deposits with this Bank, which are increasing regularly. Indeed, this Institution is a favorite with [illegible] They appreciate the efficient and courteous service offered them, [illegible] nize how perfectly secure they may feel in transacting their business here. Further, our Rest Room, with its conveniences for women, [illegible] ways at their disposal and reserved for their exclusive use. [illegible] Spring and Fourth streets, it is a central meeting place.

"Term" or "Savings" deposits in this Bank earn interest at 4 per cent. To [illegible] wish to pay their bills by check, we recommend our "Special Ordinary" deposit. [illegible] be issued against such accounts, without presentation of Pass Book. Interest at [illegible] is allowed and credited monthly, upon minimum monthly balances of $300 or more.

German American Savings Ba[nk]

SPRING & FOURTH STS.

SAN FRANCISCO MARKETS.

FRUIT, GRAIN AND PRODUCE.

[ASSOCIATED PRESS NIGHT REPORT.]

SAN FRANCISCO, Nov. 8.—Fruits—Fancy apples, 75@90; common, 40@65.

Berries—Strawberries, 4.00@5.50; huckleberries, 5@8; raspberries, 8.00@10.00; cranberries, 9.50@10.50.

Grapes—Ordinary, 50; Isabella, 85.

Pears—Common, 50; fancy, 1.00.

Pomegranates—50@65.

Persimmons—1.00@1.25.

Quinces—50@75.

Oranges—Navels, 2.50@3.00; Valencias, 2.00@2.50.

Mexican limes—5.50@6.00.

Lemons—Common California, 2.00@3.00; good to choice, 2.50@4.00; fancy, 4.50@5.00.

Tropical fruits—Bananas, 75@2.50; pineapples, 2.00@2.75.

Flour—Family extras, 6.00@6.40; bakers' extras, 6.60@6.80; Oregon and Washington, 5.10@5.40.

Wheat—Shipping, 1.80@1.85; milling, 1.80.

Barley—Feed, 1.43¾@1.46¼; brewing, 1.47½@1.48¾; chevalier, nominal.

Oats—Red, 1.65@1.75; white, 1.52½@1.67½; black, 2.40@2.65 ask.

Millstuffs—Middlings, 36.50@37.50; mixed feed, 28.00@32.00; rolled barley, 30.50@31.50; oatmeal, 4.00; oat groats, 4.00; rolled oats, 36.00@37.00.

Hay—Wheat, 15.00@21.00; wheat and oat, 14.00@17.00; oat, wild, 11.00@15.00; oat, tame, 14.00@18.00; barley, 10.00@13.00; alfalfa, 9.00@12.00; straw, 50@70.

Receipts—Flour, 12,256; wheat, 3250; barley, 17,095; oats, 1485; beans, 28,120; corn, 30; potatoes, 10,390; onions, 2020; bran, 605; middlings, 465; hay, 335; straw, 15; hops, 89; hides, 2460; wine, 56,000.

Beans—Pink, 2.25@2.50; lima, 4.15@4.25; small white, 4.00@4.75; large white, 3.00@3.50.

Potatoes—Oregon Burbanks, 90@1.00; Salinas Burbanks, 1.25@1.40; Merced Sweets, 75@1.25.

Onions—Fancy, 75; common, 60.

Various—Green peas, 3@6; string beans, 3@5; egg plant, 50@65; green peppers, 40@65; tomatoes, 35@65; summer squash, 50@75; garlic, 4@6; cucumbers, 50@75.

Butter—Fancy creamery, 31½; seconds, 30½; fancy dairy, 29.

Cheese—New, 16@17; Young America, 16@18.

Eggs—Ranch, 49; store, 45.

Poultry—Live turkeys, 20@23; dressed turkeys, 24@26; roosters, old, 4.00@5.00; roosters, young, 6.50@8.50; broilers, small, 3.00@3.50; broilers, large, 4.00@4.50; fryers, 5.00@5.50; hens, 4.50@9.00; ducks, old, 4.00@5.00; ducks, young, 6.00@9.00; geese, 1.50@2.50; goslings, 2.00@2.50; pigeons, old, 1.00@1.25; pigeons, young, 2.00@2.50.

Drafts and Silver.

SAN FRANCISCO, Nov. 8.—Silver bars, 50¾; Mexican dollars, 45; drafts, sight, 2½; drafts, telegraph, 5.

San Francisco Dairy Market.

SAN FRANCISCO, Nov. 8.—Butter—Fancy creamery, 31½; seconds, 30½; fancy dairy, 29. Eggs—Store, 45; fancy ranch, 49. Cheese—New, 16@17; Young America, 16@18.

Callboard Sales.

SAN FRANCISCO, Nov. 8.—Wheat, steady; no trading; cash, 1.80@1.85. Barley, firm; May, 1.52@1.52½; December, 1.43¾@1.47½; cash, 1.47¼@1.48¾. Corn, easy; large yellow, 1.70@1.75. Afternoon session: Wheat, steady; no trading. Barley, firm; May, 1.52; December, 1.47 7-8@1.48.

COLORADO SPRINGS.

MINING QUOTATIONS.

[BY DIRECT WIRE TO THE TIMES.]

COLORADO SPRINGS, Nov. 8. — [Exclusive to The Times.] Following were the closing quotations on the leading mining issues handled here:

	Close— Bid.	Ask.		Close— Bid.	Ask.
Acacia	7½	7½	Isabella	17¾	19
Mary McK.	46½	48	Dr. J. Cons.	8	8¼
C. C. Cons.	3	3½	Lexington	—	2¼
C. K. & N.	10	—	Moon An.	1⅞	2
Dante	5	8	Old Gold	3⅝	4¼
Elkton Con.	71½	72	Pharm.	3½	4
El Paso	58¼	59¾	Portland	82	82½
Findley	9	10¾	Vin. Cons.	69	72
Gold Dollar	13	14	York	6⅝	7
Gold Sov.	4½	5	Blue Bell	1½	—
Golden C.	125	—	Teutonic	.004	—

COMSTOCK QUOTATIONS.

[Special Service to The Times by B. F. Taylor, No. 112 West Third street.]

SAN FRANCISCO, Nov. 8.—Following were the opening and closing quotations in the leading Comstock mining stocks today:

Stock—	—Open— Bid.	Asked.	—Close— Bid.	Asked.
Ophir	1.47½	....	1.50	1.55
Mexican	1.22½	1.25	1.22½	1.25
Gould & Curry	....	....	.28	.30
Con. Virginia	.99	1.00	.96	.98
Savage	.46	.48	.45	.47

Hale & Norcross	....	.36	.34	.36
Yellow Jacket	.95	....	1.00	....
Belcher	1.10	1.20	1.10	....
Confidence	....	1.00	....	1.00
Sierra Nevada	.43	.45	.44	.46
Exchequer	.22	.23	.23	....
Union	.60	.61	.61	.62
Chollar	.25	.26	.25	....
Potosi	....	.46	....	.45

SALT LAKE MINES.

CLOSING QUOTATIONS.

[BY DIRECT WIRE TO THE TIMES.]

SALT LAKE, Nov. 8. — [Exclusive to The Times.] Following were the closing prices on the leading mining stocks listed here:

	Close— Bid.	Ask.		Close— Bid.	Ask.
Allee	180	—	Mt. Lake	6	7
Ajax	35	40	Ohio Cop.	427½	435
Beck Tunnel	15	20	Nev. Hills	74	79
Black Jack	12	15	Sac'to	—	1¾
Colorado	127½	130	Silver King	395	400
Carisa	60	69	Silver S.	—	2¼
Col. Cons.	66	67	Swansea	—	4
Con. Mercur	10	15	S. Col. Con.	7	8
Daly Judge	497½	505	Uncle Sam	53	54
E. & B. B.	70	—	Utah Min.	1	1
Grand Cent.	235	240	Victoria	167½	180
Lower M.	39	40	Victor	—	6
Little Bell	145	160	Yankee	12	15
Little Chief	55	—	Iron Blos.	77	82
Mammoth	95	105	Sioux Cons.	57	59
May Day	16½	19½	Crown Pt.	7	7½
Mason Val.	197½	202½	Seven T.	12	12½
New York	7½	8			

LOGAN & BRY[AN]
Home Phone 10931 BROKERS
Members of all Leading Exch[anges]
L. N. STOTT, Manag[er]
OFFICE BRADBURY BUILDING
Most Extensive Private Wire System [illegible]

E. F. HUTTON [& CO.]
TELEPHONES Home 10386
112 West Third Stree[t]
OUR OWN PRIVATE WIRE TO CHICAGO AND [NEW YORK]
Stocks and Bo[nds]
Members New York Stock Exchange and All Lea[ding] [illegible]
Pasadena [illegible]
B. E. BURNS, Manager.

4 SAVINGS DEPOSITS
2% and 3%
on checking accounts. We send you a duplicate deposit slip every month. Interest is compounded monthly. You will be surprised at the amount you are losing if you are not getting interest on your checking account. Figure it out. Come in and see us any time.
ALL NIGHT & DAY BANK
5TH & SPRING STS (214)
OPEN NIGHT & DAY

California [illegible]
BO[NDS]
Are [illegible]
Wm. R. S[illegible]
LOS ANGELES

4-year bonds to net 7¼% Legal investment for Savings Banks, Guardians and Trustees. Security, four to one. For particulars call on or write to
BOND GUARANTEE COMPANY
146 So. Spring St.

Snowball [illegible]
C. E. Wood[illegible]
Fielding [illegible]
Columbia [illegible]
Barro[illegible]
BO[NDS]

As members of the Los Angeles Stock Exchange we execute orders for the purchase, sale or exchange of securities in Los Angeles and on the various Exchanges in this country and abroad.
JOSEPH BALL COMPANY
Security Building.
Home 10445. Sunset Main 2273.

[W]EATHER.

[illegible] TEMPERATURES.

	Max.	Min.	Mean
New York	48	42	45
Buffalo	48	40	44
Cincinnati	62	48	55
St. Paul	58	36	47
Kansas City	72	48	60
Jacksonville	78	62	70
Seattle	52	45	49

[illegible] for day before yesterday, [illegible] yesterday. The mean is the [illegible] for the two days.

U. S. WEATHER BU[REAU]. [illegible] Nov. 8.—[Reported by A. [illegible] Forecaster.] At 5 o'clock [illegible] registered 30.00; at 5 p.m., [illegible] for the corresponding hours [illegible] 62 deg. Relative humidity, 5 p.m., 73 per cent. Wind, velocity 4 miles; 5 p.m., 2 miles. Maximum temperature [illegible] minimum, 51 deg. Rainfall [illegible] inch; rainfall last season [illegible] Barometer reduced to sea.

[RAIN]FALL DATA.

[illegible] Nov. 8.—Rainfall for past [illegible] and season to date:

[illegible] Conditions.—A storm is approaching the Pacific States this morning [illegible] occurred in the last twenty-[four hours in] western Oregon, Washington [and north]ern California. Elsewhere [illegible] fair weather has prevailed. [illegible] central over the lower [illegible] rain in the Mississippi [illegible] region since Saturday. [illegible] the Rocky Mountains fair [illegible] with lower temperature. The following heavy rain[fall was] reported: North Head, [illegible] Or., 1; Kansas City, [illegible] indications are that generally [illegible] prevail in Los Angeles and [illegible] followed by increasing cloudi[ness] [illegible] weather Tuesday, attending [illegible] of the storm approach.

[Loc]al forecast for Los Angeles [illegible] generally fair Monday night, [increas]ing cloudiness and unsettled [illegible] variable winds, becoming [illegible]

[illegible] Nov. 8.—Forecasts: [illegible] vicinity: Cloudy Tuesday, [illegible] south wind, changing to [illegible]

[illegible]: Rain Tuesday; brisk [illegible]

[illegible]: Showers Tuesday; mod[erate] [illegible]

[illegible]: Rain Tuesday; cooler; [illegible]

[illegible] vicinity: Rain Tuesday; [illegible] cloudy Tuesday; showers at [illegible]

[illegible] Nov. 8.—[Exclusive Dispatch [illegible] Reclamation Service.] Gauge [illegible] 18.60 feet.

[illegible] AND MONEY.

[illegible] SOAR AS [SH]ORTS COVER.

[GE]RMANY'S DECISION [illegible] BUYING.

[illegible]

[YORK] STOCKS.

[illegible] ACTUAL SALES [illegible]

AN SAVINGS BANK.

...ou get sick or out of work, your ... that will help you out. ...re to the German American Savings ... save SOMETHING. ...a little money every week for years, ... that I've got enough to see me ...

...deposits with this Bank, which ... ...titution is a favorite with ... ...is service offered them, and ... ...n transacting their banking ... its conveniences for women, ...heir exclusive use. Located ... meeting place.

...e interest at 4 per cent. To ... "Special Ordinary" deposit. ... ...ion of Pass Book. Interest at 3 ... ...nthly balances of $300 or more.

...Savings Ban... ...URTH STS.

...AN & BRYA... ...BROKERS... ...rs of all Leading Exchang... ...N. STOTT, Manager ...ICE BRADBURY BUILDING ...Private Wire System Ev...

...UTTON &... 12 West Third Street ...TE WIRE TO CHICAGO AND ... ...s and Bon... ...Stock Exchange and All Leadin... Pasadena Co...

California ... BON... Are Partic... At Pres... Descriptive ... NOVE... Furnished o... Wm. R. S...

Snowball-S... INVESTMENT ...

C.E. Woods...

Fielding J. ... Comp...

Columbia M... Loan C...

Barroll ... BON...

WEATHER.

...TEMPERATURES.

[illegible]

...WEATHER BU... [illegible]

...RAINFALL DATA. [illegible]

...SOAR AS ...ORTS COVER.

...GERMANY'S DECISION ...TS BUYING.

...STOCKS.

[illegible]

	Canadian Southern				
	Canadian Pacific				
	C. & O.				
	Central Leather				
	Central L. pfd.				
	Chicago & Alton				
	Chicago Terminal				
	Colo. Fuel & Iron				
	Colorado Southern				
	Consolidated Gas				
	Corn Products				
	Del. & Hudson				
	Diamond Match				
	Distilling Sec.				
	Erie				
	General Electric				
	Gt. Northern pfd.				
	Illinois Central				
	Int'l Paper				
	Int'l Pump				
	Iowa Central				
	K. C. Southern				
	L. & N.				
	Manhattan				
	Inter-Met.				
	Mex. Central Ctfs.				
	Mackay				
	Minn. & St. L.				
	M. St. P. & S.S.M.				
	M. K. & Texas				
	Missouri Pacific				
	National Lead				
	Nat'l Biscuit				
	N. Y. Air Brake				
	N. Y. Central				
	N. Y. Ont. & W.				
	Norfolk & W.				
	North American				
	Northern Pacific				
	Omaha				
	Pacific Mail				
	Penn. R. R. Co.				
	People's Gas				
	Pitts. Coal				
	Pressed Steel Car				
	Pullman				
	Ry. Steel Springs				
	Reading				
	Republic I. & S.				
	Rock Island				
	Sloss S. S. & I.				
	St. L. & S. F.				
	St. L. & S. W.				
	Southern Pacific				
	Southern Railway				
	Third Ave. Ry.				
	Tenn. Copper				
	Texas Pacific				
	T. St. L. & W.				
	Twin City R. T.				
	Union Pacific				
	Utah Copper				
	U. S. Rubber				
	U. S. Steel Cor.				
	Va. Car. Chem.				
	Wabash				
	Western Union				
	Westinghouse				
	Wisconsin Central				
	Am. Can pfd.				
	Am. Linseed				
	Pac. Tel & Tel.				

Total sales—627,000 shares.

Money opened at 4 per cent.; highest, 5 per cent.; lowest, 4¾ per cent.; last loan, 4¾ per cent.; closed, 4¾@5 per cent.; ruling rate, 4 per cent.

Boston Copper Market.

[Furnished by Logan & Bryan, Members New York and Boston Stock Exchanges, Bradbury building.]

BOSTON, Nov. 8.—Insiders were buyers of Lake, pushing the price up to 23. We understand that a test will be made of the rock at the Franklin mill, and there is every indication that the result will be most gratifying. People in close touch with the Superior state that the monthly reports show that a good profit is being earned net over and above expenses with the present shipment, which only amounts to 500 tons a day. The other stocks with Calumet and Hecla affiliations responded to the strength in Superior. Giroux and Butte Coalition were both active and strong. The buying in Butte Coalition is apparently the same accumulation which took 30,000 shares out of the market a week or ten days ago. Following were closing quotations on the Boston Stock Exchange:

[illegible]

Boston Stocks and Bonds.

[Furnished by Logan & Bryan, members New York and Boston Stock Exchanges, Bradbury building, Los Angeles.]

BOSTON, Nov. 8.—Closing prices:

[illegible]

New York Bond Market.

[Furnished by Logan & Bryan, members New York and Boston Stock Exchanges, Bradbury building, Los Angeles.]

NEW YORK, Nov. 8.—Following were the closing quotations on the bonds:

	Bid.	Asked.
Am. Tel. & Tel. Conv. 4s	[illegible]	[illegible]
American Tobacco 4s	[illegible]	[illegible]
American Tobacco 6s	[illegible]	[illegible]
Atchison Gen. 4s	[illegible]	[illegible]
Atchison Conv. 4s	[illegible]	[illegible]
Atchison Adj. 4s, stamped	[illegible]	[illegible]
Atchison Conv. 5s	[illegible]	[illegible]
Atlantic Coast Line Con. 4s	[illegible]	[illegible]
Atl. C. L. (L. & N. Coll.) 4s	[illegible]	[illegible]
Balt. & Ohio 3½s	[illegible]	[illegible]
Balt. & Ohio 4s	[illegible]	[illegible]
Brooklyn Rapid Transit 4s	[illegible]	[illegible]
Cen. So. 1st 5s, Ext.	[illegible]	[illegible]
C. & O. 4½s	[illegible]	[illegible]
C. B. & Q. Gen. Mtg. 4s	[illegible]	[illegible]
C. B. & Q. Joint 4s	[illegible]	[illegible]
C. B. & Q. Ill. 4s	[illegible]	[illegible]
C. B. & Q. Denver 4s	[illegible]	[illegible]
Central Pacific 1st 4s	[illegible]	[illegible]

Metal Market.

SILVER.

NEW YORK, Nov. 8.—Bar silver, 50¾.

LEAD.

NEW YORK, Nov. 8.—Lead unchanged. Close, spot, 4.37½ to 4.42½.

COPPER.

NEW YORK, Nov. 8.—Copper firm. Lake, 13.00 to 13.12½; electrolytic, 12.75 to 12.87½; casting, 12.62½ to 12.75.

Chicago & E. Ill. 4s		[illegible]
C. R. I. & P. Ref. 4s	[illegible]	[illegible]
C. R. I. & P. Col. Trust 4s	[illegible]	[illegible]
Colo. & So. 1st 4s	[illegible]	[illegible]
Denver & Rio Grande 4s		[illegible]
Del. & Hudson Conv. 4s	[illegible]	[illegible]
Erie 1st Con. P. L. 4s	[illegible]	[illegible]
Inter-Met. 4½s	[illegible]	[illegible]
Japanese 4s	[illegible]	
Japanese 1st 4½s	[illegible]	
Japanese 2nd 4½s	[illegible]	
L. & N. Unl. 4s	[illegible]	[illegible]
M. K. & T. 4½s	[illegible]	[illegible]
Missouri Pacific 4s	[illegible]	[illegible]
N. Y. Central 3½s		[illegible]
N. Y. Central L. S. 3½s	[illegible]	[illegible]
N. Y. Central 4s		[illegible]
N. Y. City 4½s of 1957	[illegible]	[illegible]
Norfolk & Western 4s	[illegible]	[illegible]
N. & W. Conv. 4s	[illegible]	[illegible]
N. Y., Ont. & W. 4s	[illegible]	[illegible]
Northern Pacific P. L. 4s	[illegible]	[illegible]
Northern Pacific 3s	[illegible]	[illegible]
Oregon Short Line 4s	[illegible]	[illegible]
Oregon Ry. & Nav. 4s	[illegible]	[illegible]
Pennsylvania Ry. 4s of 1948	[illegible]	[illegible]
Philippine Ry. 4s		[illegible]
Reading Gen. 4s	[illegible]	[illegible]
Republic of Cuba 5s	[illegible]	[illegible]
Southern Pacific 1st Ref. 4s	[illegible]	[illegible]
Southern Pacific Col. 4s	[illegible]	[illegible]
Southern Ry. 4s	[illegible]	[illegible]
St. L. & S. F. Ref. 4s	[illegible]	[illegible]
Union Pacific 1st 4s	[illegible]	[illegible]
Union Pacific Conv. 4s	[illegible]	[illegible]
Union Pacific Ref. 4s	[illegible]	[illegible]
U. S. Steel S. F. 5s	[illegible]	[illegible]
U. S. 2s reg.	[illegible]	[illegible]
U. S. 2s coup.	[illegible]	[illegible]
U. S. 3s reg.	[illegible]	[illegible]
U. S. 3s coup.	[illegible]	[illegible]
U. S. 4s reg.	[illegible]	[illegible]
U. S. 4s coup.	[illegible]	
U. R. R. of S. F. 4s	74	75
U. R. R. of St. L. 4s		[illegible]
Wabash 1st 4s	[illegible]	[illegible]
Western Union 4½s		[illegible]
Westinghouse Conv. 5s	[illegible]	[illegible]
Wisconsin Central 4s	[illegible]	[illegible]
West Shore 4s	[illegible]	

New York Curb Stocks.

[By Private Wire to E. F. Hutton & Co., Members New York Stock Exchange, No. 112 West Third street.]

NEW YORK, Nov. 8.—Following were closing bid and asked prices:

	—Close— Bid.	Ask.		—Close— Bid.	Ask.
Am. Tob. com.	449	451	Nipissing	[illegible]	[illegible]
B. S. Gas	[illegible]	1	San Toy	[illegible]	[illegible]
Boston Con.	14¼	14⅜	Standard M. com.	[illegible]	[illegible]
British Col.	7⅛	7¼	Do. pfd	[illegible]	[illegible]
Butte Coal.	[illegible]	[illegible]	Standard O.	[illegible]	[illegible]
Ghi. Subway	[illegible]	[illegible]	Sup. & Pgh.	16	[illegible]
Cum. Ely	[illegible]	[illegible]	Tribullion	[illegible]	1
Davis Daly	[illegible]	[illegible]	Tono. Ex.	[illegible]	[illegible]
Dolores	[illegible]	[illegible]	United Cop.	[illegible]	[illegible]
Dominion	[illegible]	[illegible]	Do. pfd	[illegible]	[illegible]
El Rayo	[illegible]	[illegible]	U. R. R.	[illegible]	[illegible]
First Nat'l	[illegible]	[illegible]	Yukon Gold	5	[illegible]
Giroux	[illegible]	[illegible]	Ray Central	[illegible]	[illegible]
Glfd. Cons.	[illegible]	[illegible]	Ray Cons.	[illegible]	[illegible]
Glfd. Daisy	[illegible]	[illegible]	Ely Cen.	[illegible]	[illegible]
Glfd. Flor.	[illegible]	[illegible]	Gila	[illegible]	[illegible]
Greene Can.	[illegible]	[illegible]	Chino	[illegible]	[illegible]
Gug. Explo.	[illegible]	[illegible]	Inspiration	[illegible]	[illegible]
Kerr Lake	[illegible]	[illegible]	Mason Val.	[illegible]	[illegible]
La Rose	[illegible]	[illegible]	Ohio	[illegible]	[illegible]
Miami	[illegible]	[illegible]	Ely Cons.	[illegible]	[illegible]
Mines of A.	[illegible]	[illegible]	Bovard	[illegible]	[illegible]
Mont. Shos.	[illegible]	[illegible]	Boston Ely.	[illegible]	[illegible]
Nev. Cons.	[illegible]	[illegible]			
Nev. Utah	[illegible]	[illegible]			

GENERAL EASTERN.

WHEAT MARKET REMAINS WEAK.

ENORMOUS MOVEMENT OF GRAIN CONTINUES UNABATED.

Heaviness and Inactivity Characterize Trading Throughout Both Sessions on the Chicago Board of Trade—Slight Bulge in Liverpool Has But Little Lasting Effect.

[ASSOCIATED PRESS NIGHT REPORT.]

CHICAGO, Nov. 8.—Continuance of an enormous movement of wheat in this country weakened the market here today. Heaviness and inactivity characterized trading throughout the session, and at the close prices were almost at the bottom. There was a little firmness at the start, owing to a bulge of ½ to 1d at Liverpool, but the market lacked support, and prices soon eased off. Primary receipts aggregating 1,810,000 bushels, compared with 1,610,000 the same day a year ago, told the story of the downward trend of prices. December sold between 1.01⅝ and 1.02⅝ during the day, and closed at 1.02⅛.

Wet weather in the corn belt imparted slight firmness to the market at the opening, but an official prediction of colder weather tomorrow soon caused an easier tone. The market developed weakness after the publication of the government report, which placed the new crop of corn at 2,767,316,000 bushels, or about 100,000,000 bushels in excess of last year's total yield. The market closed weak, with prices at the bottom.

Trading in oats was quiet and the tendency of prices was downward. At the close prices were ⅛ to ⅜ lower.

Provisions closed 2½ lower to 25 higher.

Cash quotations were as follows: Flour steady; No. 2 rye, 73½@74; feed or malting barley, 52@53; fair to choice malting, 54@66; flax seed, No. 1 southwestern, 1.64; No. 1 northwestern, 1.74; timothy seed, 3.50@3.60; clover, 9.50@14.00; mess pork, per bbl., 24.75@24.00; lard, per 100 lbs., 12.97½; short ribs, sides (loose), 10.87½@11.12½; short clear sides (boxed), 11.00@11.25.

Grain Movements.

Articles—	Receipts.	Shipments.
Flour, barrels	[illegible]	[illegible]
Wheat, bushels	[illegible]	[illegible]
Corn, "	[illegible]	[illegible]
Oats, "	[illegible]	[illegible]
Rye, "	7,000	[illegible]
Barley, "	118,500	[illegible]

CROP REPORT OUT.

OFFICIAL FIGURES SHOW GAIN.

[ASSOCIATED PRESS DAY REPORT.]

WASHINGTON, Nov. 8.—The crop reporting board of the Department of Agriculture today, in a preliminary report, gives the indicated total production of corn for 1909, as 2,767,316,000, against 2,668,651,000 as finally estimated last year, with the quality as 84.2 per cent., against 86.9 last year.

The preliminary estimate of the average yield, per acre, of corn, is 25.4 bushels, against 26.2 finally estimated last year. About 3 per cent. (79,779,000 bushels) of the crop of 1908 is estimated to have been in farmers' hands on November 1, against 2.7 per cent. (71,124,000 bushels) of the 1907 crop in farmers' hands at this time last year. The yield, per acre, total production (thousand omitted) and quality for 1909 of corn for some of the States, follows:

State—	Yield.	Production.	Quality.
Missouri	26.4	[illegible]	79.
Texas	14.2	117,107	86.
Kansas	19.9	155,459	75.
Oklahoma	17.0	100,555	72.
South Dakota	21.7	65,270	92.
United States	25.4	267,116	84.2

The average weight, per measured bushel, of this year's wheat crop is 58.0 pounds, against 58.32 last year, and of oats, 32.7 pounds, against 29.8 a year ago.

Buckwheat quality is 91.1 per cent., against 90.7 last year, with the preliminary estimate of the average yield, per acre, 20.9 bushels, against 19.8 in 1908, and a total indicated production of 16,692,000 bushels, against 15,874,000 a year ago.

Potatoes show a quality of 88.9 per cent., against 87.6 a year ago.

The quality of tobacco is 88.7 per cent., against 87.9 last year.

The average quality of flax seed is 92.1 against 91.4 in 1908, and an indicated total production of 25,767,000 bushels, against 25,805,000 last year.

The average production of apples this year is 42.5 per cent. of a full crop, against 42.1 last year.

Excursion to San Joaquin Oil Fields.

Under the auspices of the Sierra Madre Club, will leave Los Angeles, via Southern Pacific, at 10 p.m. Thursday, November 25 (Thanksgiving Day.) Finest equipment, five Pullman sleepers and two dining cars. Friday will be spent at Coalinga, dance and banquet in the evening; Saturday at Bakersfield, banquet in evening; Sunday, Midway, Sunset and Maricopa. Arrive Los Angeles before 8 a.m. Monday, November 29. Transportation and berth, $25; section, $32.50; drawing room, $40. Address applications for information and reservations to

SIDNEY NORMAN,
Secretary Sierra Madre Club,
Columbia Trust Bldg.,
Los Angeles, Cal.

Los Angeles Trust and Savings Bank
Second and Spring Streets
Capital $1,000,000.00 Surplus $250,000.00

Each department of this Institution is thoroughly equipped for the transaction of a modern Trust business.

The policy of departmental banking is thoroughly described in our booklet No. 8, which will be mailed upon request.

Steamships.

SOUTH AMERICA

First Grand Cruise BY THE SUPERB **S.S. Bluecher** (13,000 tons.)

Calling at all the important cities en route in **Brazil, Argentina, Uruguay, Chili,** and through the fjords of the **Straits of Magellan.** Optional side trips all over, also trips across the **Andes** to **Valparaiso** and **Santiago.**

The "BLUECHER" leaves **New York January 22, 1910.** Duration, 81 days.

COSTS FROM $350 UPWARD

CRUISES TO WEST INDIES AND ORIENT. Illustrated booklets giving full particulars, description, etc., will be sent upon request.

HAMBURG-AMERICAN LINE
160 POWELL ST., SAN FRANCISCO

American Line
N. Y.—Plymouth—Cherbourg — Southampton
Philadelphia—Queenstown—Liverpool.

Atlantic Transport Line
New York—London Direct

Red Star Line
New York—Dover—Antwerp

White Star Line
New York—Queenstown—Liverpool.
Plymouth—Cherbourg—S'ampton.
New York and Boston to Italy and Egypt via Azores, Madeira and Gibraltar.

SPECIAL FALL SAILING
NOVEMBER 23, S. S. CEDRIC, 21,035 Tons
Largest Steamer to the Mediterranean.
CEDRIC (21,035 tons) Nov. 23, Jan. 8, Feb. 19.
ROMANIC, Dec. 1, Jan. 15, Feb. 26, Apr. 2.
CRETIC, Dec. 4, Jan. 29, Mar. 12, Apr. 16.
CANOPIC, Dec. 18, Feb. 12, Mar. 24, May 4.
CELTIC (20,904 tons) .... Feb. 2, Mar 16.
G. N. KOEPPEL, Passenger Agt., Pacific Coast, 319 Geary St., San Francisco. Opposite St. Francis Hotel.
OR HUGH B. RICE CO., 609 S. SPRING ST. Or any local agent.

North German Lloyd
Large, Fast and Luxurious Twin-Screw Express and Passenger Steamships Equipped with Wireless and Submarine Signals.
PLYMOUTH — CHERBOURG — BREMEN
Express Sailings Tuesday at 10 A. M.
Washington ..Nov. 16 | Prinz Fried...Nov. 30
Kaiser Wm.II. Nov. 23 | Cecilie ....Dec. 14
George Washington—Sails Nov. 16—27,000 tons. Newest and Largest German ship afloat. Every innovation known to the shipbuilder's art.
PLYMOUTH — CHERBOURG — BREMEN
Twin-Screw Sailings Thursday at 10 A. M.
!Main ....Dec. 9 | !Prince Irene..Dec. 30
Neckar ....Dec. 16 | !Rhein ....Jan. 6
!Bremen direct.
GIBRALTAR-NAPLES-GENOA-ALGIERS
Mediterranean Sailings Saturdays at 11 a. m.
Princess Irene, Nov. 20 | *Berlin (new), Dec. 11
K. Albert, Wed. Dec. 1 | Barbarossa ..Jan. 8
*Omits Algiers.
Independent Around the World Tours.
Travelers checks good all over the world.
Apply OELRICHS & CO., General Agents, 5 Broadway, New York, or Robert Cappelle, 250 Powell St., San Francisco, Cal.; or Hugh B. Rice Co., 609 S. Spring St.; Lehman's S. S. Agency, 218 Spring St.; German-American Savings Bank Steamship Dept., Spring and Fourth Sts., Los Angeles, Cal.

Mediterranean
ITALY — NILE
MEDITERRANEAN SERVICE OF THE HAMBURG-AMERICAN LINE. An excellent route to the Winter Resorts of Southern Europe Via Gibraltar, Naples, and Genoa, with occasional calls at the Azores and Madeira Islands. The splendid, large steamers CINCINNATI, HAMBURG, and MOLTKE, sail Nov. 18, Dec. 9, Jan. 6, 25, 29, etc. Stop-over allowed. Excellent connections from Italy for the Hamburg & Anglo-American Nile Co.'s Services in Egypt.
HAMBURG-AMERICAN LINE
For local agents see other Advertisement.

EXPERIENCED TRAVELLERS
acknowledge the excellence of the
Hamburg-American Line
NEXT SAILINGS
HAMBURG DIRECT
S. S. Pennsylvania, Nov. 27.
S. S. Graf Waldersee, Dec. 4.

CANADIAN PACIFIC
Less Than 4 Days at Sea—Weekly Sailing Between Montreal, Quebec and Liverpool.
Two days on the beautiful St. Lawrence River and the shortest ocean route to Europe. Nothing better on the Atlantic than our Empresses. Wireless on all steamers.
First class, $90; second class, $50; one class cabin, $45.
Ask any ticket agent or write for sailings, rates and booklets. A. A. Polhamus, T. P. A., 609 S. Spring St., Los Angeles, Cal.

I CURE **PILES**
Fistula and Hernia —Without Operation—
Under Positive Guarantee
No pain, inconvenience or loss of time.
Send for my Free Book.
DR. C. H. WHITE,
453½ S. Spring St., Los Angeles.

Save for the Home at the Home Savings
Safety and Profit

That is all any one can ask for his money. We assure you generous measure of both. No bank offers more certain security to its depositors than this Home Bank, nor can any bank pay you more profit on your deposits. Here your money grows, is ready for you when you are ready for it, and where you are sure of cordial treatment, however trivial your request.

Open an Account Now
Begin Saving and Earning.
We pay 3% on Minimum Monthly balances of $300 or more, Interest computed monthly, account subject to check.
We pay 4% on Six Months' Term Deposits of all sums of $1 or more.

Home Savings Bank
Alexandria Hotel Bldg
Fifth and Spring Streets

ROGERS' TEASPOONS
49c a Set—Worth $1.25
CENTRAL DEPARTMENT STORE
609-619 S. Broadway

Big Shoe Sale
Special Bargain Tables in Basement today and tomorrow
MAMMOTH SHOE HOUSE
519 South Broadway

CANCER
I WILL GIVE $1000 IF I FAIL
to cure any cancer or tumor I treat before it poisons deep glands without KNIFE OR PAIN, AT HALF PRICE for 30 days.
No Pay Until Cured. Absolute Guarantee.

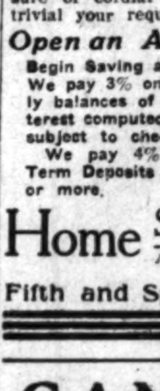

Best 130 page book on Cancers ever Printed, SENT FREE, and testimonials of hundreds cured, after operations fail. We refer you to any bank or business firm in Los Angeles; Masons, Odd Fellows or Foresters of America. Investigate cures. Write for the book.
Address Suite C **Dr. S. R. Chamley & CO.**
Chamley Bldg., 747 S. MAIN STREET
LOS ANGELES, CAL.
Kindly send to some with cancer.

Rupture
Can be cured by wearing the Common Sense Truss. No more steel springs, straps or belts. Worn day and night, thus effecting a cure. Testimonials at our office. JOHNSON, 129½ S. Spring. Open Saturday evenings.

Legal

Proposals for Supplies for the Whittier State School.

In pursuance of the action of the Board of Trustees of the Whittier State School, sealed proposals will be received by the Superintendent of said School at his office in Whittier, Los Angeles County, California, up to 12 m., Tuesday, November 23, 1909, for furnishing the following supplies, to be of California manufacture of production, where price and quality are equal, and to consist of:

1—Coffee, tea, sugar, syrup, rice, etc.
2—Canned goods.
3—Groceries.
4—Soaps, chloride of lime, caustic soda, washing powder.
5—Flour, meal, barley, etc.
6—Coal and crude oil.
7—Dry goods.
8—Paints, oils and glass.
9—Drugs.
10—Stationary, etc.

All parties desiring to bid will address: Superintendent of Whittier State School, Whittier, Los Angeles County, Cal., for terms, specifications and blank forms.

In order to preserve uniformity and to facilitate the award, it has been resolved to receive no bids unless made upon blank forms furnished by the Superintendent.

The number of class bid for should be plainly marked on outside of envelope containing bid.

Bids will be opened at 2 p.m., November 23, 1909, and awards made as soon thereafter as possible. Price and quality of goods will govern in all cases.

The right is reserved to reject any or all bids or to waive any informalities therein.

WALTER LINDLEY, President,
JAMES CLARKE,
T. E. NEWLIN,
Trustee

Greatest Nerve and Blood Tonic

No. 2. **M. I. S. T.** No. 2.

I have given personal inspection to the working of M. I. S. T. on the human system and must say that it entirely meets with my professional sanction.
D. H. LOOMIS, Late Demonstrator of Anatomy, Philadelphia Medical College

RHEUMATISM, no matter how long standing. Any case of inflammation of the Bladder or Enlarged Prostate Gland, no matter if the patients have been for years forced to use a catheter. BLOOD POISON IN ANY STAGE. ANY CASE OF DIABETES.

Any case of Stricture without local treatment. In addition to the above M. I. S. T. No. 2 has cured many cases of Paralysis, Locomotor Ataxia, Spinal Trouble and apparently incurable diseases of the nerves and has removed from the system cancer and cancerous growths.

M. I. S. T. has been on the market for over 30 years, and has cured thousands of sufferers. It is prescribed by leading physicians all over the country. It is pleasant to take and absolutely safe. It never increases or diminishes the action of the heart. If you are suffering from any chronic disease you are urged to write to us, no matter how many doctors or kinds of medicines you have tried without relief. WE GUARANTEE TO CURE YOU or refund your money. That you may judge of the value of this Great

FREE

Remedy for yourself, we will send you one week's treatment by mail FREE, only asking that when cured yourself you will recommend it to others. Write confidentially to our medical department, giving symptoms. $1 per box, or six boxes for $5. Address M. I. S. T. CO., Toledo, O.

For genuine M. I. S. T. buy of our California Agent, ARTHUR L. MARKS, 816 South Broadway, Los Angeles, California. M. I. S. T. No. 2, $1.00 box, 6 boxes $5. M. I. S. T. No. 1, for children, 50c box. Murray's Fish Bone Salve, 50c box. Mailed free on receipt of price.

Clearinghouse Banks.

NAME.	OFFICERS.	
FARMERS' AND MERCHANTS' NATIONAL BANK, Cor. Fourth and Main.	I. W. Hellman, Pres. Chas. Seyler, Cashier.	Capital ..$1,500,000; Surplus and Profits ..$1,900,000
FIRST NATIONAL BANK, S. E. Cor. Second and Spring.	J. M. Elliott, Pres. W. T. S. Hammond, Cashier.	Capital $1,250,000; Surplus and Profits $1,[illegible]
MERCHANTS' NATIONAL BANK, S. E. Cor. Third and Spring.	W. H. Holliday, Pres. Chas. G. Greene, Cashier.	Capital ..$200,000; Surplus and Profits ...$525,000
NATIONAL BANK OF CALIFORNIA, N. E. Cor. Fourth and Spring.	J. E. Fishburn, Pres. H. S. McKee, Cashier.	Capital ..$500,000; Surplus and Profits ...$160,000
CENTRAL NATIONAL BANK, Fourth and Broadway.	S. F. Zombro, Pres. James B. Gist, Cash.	Capital ......$300,000; Surplus and Profits $242,000
CITIZENS' NATIONAL BANK, S. W. Cor. Third and Main.	R. J. Waters, Pres. Wm. W. Woods, Cash'r	Capital ..$1,000,000; Surplus ...$ 500,000
BROADWAY BANK AND TRUST COMPANY, 308-10 S B'dway., Bradbury Bldg.	Warren Gillelen, President. R. W. Kenny, Cash.	Capital ..$250,000; Surplus and Profits ...$265,000
COMMERCIAL NATIONAL BANK, 401 S. Spring St., Cor. Fourth.	W. A. Bonynge, Pres. Newman Essick, Cashier.	Capital ..$200,000; Surplus and Profits ...$40,000

Savings Banks.

GERMAN AMERICAN SAVINGS BANK
DISTINCTLY A SAVINGS INSTITUTION
TOTAL RESOURCES
$13,000,000.00
SPRING & FOURTH STS.

SECURITY SAVINGS BANK
OLDEST AND LARGEST IN LOS ANGELES
CAPITAL & RESERVE $1,350,000.00 RESOURCES $25,250,000.00
SECURITY BUILDING—FIFTH AND SPRING STS.

AMERICAN SAVINGS BANK N. E. Cor. Third and Spring Sts.
4% Interest paid on your savings accounts. 3% Interest paid on special ordinary accounts.

Trust Companies.

THE SOUTHERN TRUST COMPANY
COMMERCIAL · SAVINGS · TRUST
CAPITAL, $2,000,000.00 —— PAID IN, $1,000,000.00

In Paying By Check
you eliminate the risk of overpayment. Besides it is so convenient and more business like. Accounts, subject to check, whether large or small, are cordially invited.
2% Interest paid on Checking Accounts.
Capital, $2,000,000.00. Paid in, $1,000,000.00
Surplus, $200,000.00.

TITLE INSURANCE & TRUST CO.
Corner Franklin and New High Streets.
Issues Policies of Title Insurance. Acts in All Trust Capacities. Issues Certificates of Title. TEL. EXCHANGE 12.

COLUMBIA TRUST COMPANY
311 WEST THIRD STREET.

MERCHANTS BANK and TRUST CO. Paid Up Capital $250,000; Surplus Over $200,000
Branches: 9th and Main, 3420 South Hoover Street. 209-11 S. Broadway. Transacts a general banking and Trust Business.

PROVIDENT Mutual Building, Loan Association
Pays 5 Per Cent. on Pass Book Deposits. 6 Per Cent. on One Year term. No Unnecessary Withdrawal Notice. 136 South Broadway.

GOSPEL AFAR.

WILL GIRDLE THIS PLANET.

Rev. Dr. Henry to Leave His Local Pastorate.

Plans Evangelistic Work in Many Countries.

Expects to Return and Make His Home Here.

Dr. J. Q. A. Henry, pastor of the First Baptist Church, will start early next year on a tour of the world. He will relinquish his pastorate January 1, 1910.

Dr. Henry talked freely of his plans last night, and made it clear that they have been long in contemplation, and have reached a stage where it is impossible to turn back, even though he should desire to do so in response to the urgent solicitations of his parishioners.

"Five years ago," said Dr. Henry last night, "I was to have made a campaign in New Zealand and Australia, but on account of my aged parents, who live in the northern part of this State, I desired to come to the Pacific Coast. It was then arranged that I was to make the trip this year, but it so happened that Chapman and Alexander were in New Zealand this year, and I did not wish to go there at the same time, so it was finally arranged for next year.

"I am under contract to open at Auckland, New Zealand, on April 10, 1910, and continue steadily for one year, covering all the principal cities. I will then cross over to Australia, and from there will sail to South Africa, where I will spend six months. I will then go again to Great Britain.

"Before sailing from San Francisco, in time to make my engagement at Auckland in April, I will probably conduct an evangelistic campaign somewhere on the Pacific Coast, and after going around the world, hope to find myself once more in Los Angeles."

Dr. Henry expressed great sorrow at having to break up his home in this city, where he has enjoyed life as never before, but he is reconciled because he will be accompanid by his wife, son and daughter.

EXPECTS TO RETURN.

"I came to Los Angeles to accomplish certain things in connection with the First Baptist Church," he continued, "and I feel that I have been successful. The church is harmonious and united and unanimous in wanting me to remain, but I feel that my place is in the evangelistic field, to which I am sure I have been called.

"Los Angeles is a city of magnificent opportunities; a city of fine churches, fine ministers and splendid people; it is a city of great enterprise and good moral tone, and is the most desirable city in which to live that I have ever known, and some day I expect to come back to Los Angeles to make my home."

It has been known to friends of Dr. Henry for many months that he contemplated resigning, but for obvious reasons he desired to keep it from the public, and the announcement was no surprise to the official members of his congregation.

Something more than two years ago Dr. Henry came to this city as an evangelist and conducted a series of meetings in the First Baptist Church. The membership was so delighted with his powerful presentation of the gospel, that they at once besieged him to become the permanent pastor of the church, which was then vacant, and he finally consented. His work has been a marked success, having added more than 400 members during the two years.

LONG EXPECTED TRIPS.

When the knowledge came to The Times last spring that he would resign, the statement was made that a tent meeting which he was about to hold, was "probably the beginning of a campaign that would take Dr. Henry around the world." To please his friends a more definite statement was not made at that time.

Dr. Henry is a platform orator of great power, and he draws large and enthusiastic audiences. His pulpit during the past two years has been notable for the utterances that have come from Dr. Henry on burning public questions, concerning which he never minced words nor looked about for kid gloves with which to handle his subject. His morning sermons were always powerful presentations of the unadulterated "Old Gospel," and unabridged by any new fangled notions.

Los Angeles churchmen have been pleased to refer to Dr. Henry as among the great preachers who have come to make this city their home, and his loss will be distinctly felt and regretted in church circles.

JUST A JOKE!

MISSING MAN ON A JOY JAG.

SMITH DOUBLE-CROSSED THE SHERIFF'S FORCE.

Calabasas Rancher Having Good Time in City While Officers Followed His Telephone Tips and Went in Wild Goose Chases—Interview May Have Been Painful One.

Joseph N. Smith, the Calabasas ranchman who found himself in the public spotlight at the time of the mysterious disappearance of George W. Nash, more than three years ago, and again last week, when he in turn disappeared from the St. Elmo Hotel, reached his home in safety, yesterday afternoon. Smith had amused himself for several days by imbibing of the "spirit that cheers," and by calling up Sheriff Hammel and giving him a new and mysterious clew on the case, every few minutes.

As a result of the man's strange actions, Deputy Sheriff Mathewson was dispatched to the ranch last night to converse with the wayward one. The conversation probably proved painful.

Smith has been a sort of a "hoodoo" for Mathewson for a long time. When Nash, who owned much property near Calabasas, disappeared, Mathewson was put on the case. Smith leased property from Nash and ugly reports were sent broadcast regarding Smith's probable connection with the case.

Mathewson was particularly eager to solve the mystery and made a thorough search of the Smith ranch. At last the officer reached the barn. In the loft above were tons of hay, and Smith, after looking at Mathewson's ratty clothes, darkly suggested that in some cases men's bodies were found buried beneath hay.

The officer went to work and for two days, pitched hay out of the barn. He found nothing. Nash was never heard from, although the officers have lately received word that he is living in a western town.

Smith reached Los Angeles two weeks ago and disposed of his hay crop. He had been in the habit of visiting the city about once a month and invariably stopped at the St. Elmo. On this trip, Smith registered there, sold his crop, received a check for $270.10, made another sale and received a check for $75, and then proceeded to indulge in a little spree. He bought a new suit of clothes to start with and then looked up some old-time friends.

Last Monday night, Smith became imbued with the disappearing thought. He left the hotel, after alluding to a mysterious telephone call he had received. He visited several social clubs, as has since been learned. He played poker. In one club he cashed his check for $270.10 and spent some of it in gambling. The officers learned he cashed the other check in another social gambling club.

Smith was having lots of fun and in the midst of it he happened to remember his old friend, Mathewson. He promptly called up the Sheriff's office and informed them that a man answering the description of Smith had been seen at a ranch near Sawtelle. Here, according to the Sheriff, Smith drew on his imagination and told how the man appeared demented as though he had been assaulted.

The Sheriff jumped in his automobile and went to the scene of the alleged discovery. He spent the entire day and part of the night searching for the ranch-house, the mysterious, demented man with the bumped head and all the other tragic details. That same night, as was later discovered, Smith was snoring peacefully in the Weston Hotel on South Main street with one of his old cronies, named Schultz, as a bed-fellow.

The next day the job was turned over to Mathewson. The deputy went to Sherman, procured a buggy and spent the day and part of the night driving through cañons, searching the brush, stopping at ranch-houses and barely escaped having his trousers mussed by the ranch dogs.

At last, disgusted, he returned with the report that the thing was a fake and that Smith had not disappeared at all. The man's trail was then taken up in Los Angeles, and it was found how he had been here all the time and how he had spent the greater part of his money during his "outing."

Again the Smith "hoodoo" struck Mathewson, last night, when the Sheriff received word that Smith had returned to his ranch home. Who was sent to Calabasas, by lamplight? Why, Mathewson, of course, and the interview was probably strenuous.

"Smith has reported himself safe and said that he was on a little outing of the hurrah variety," said the Sheriff last night. "He sent in all the mysterious tips and telephone messages regarding his disappearance, and I have sent Mathewson out to Calabasas to find out why he did it."

MEXICO HONORS HERO.

Unveils Monument to Miner Who at Cost of His Own Life Saved Hundreds.

[ASSOCIATED PRESS DAY REPORT.]

DOUGLAS (Ariz.) Nov. 8.—Nacogazari, Mexico, a mining camp seventy miles south of here, in the State of Sonora, unveiled a monument today to Jesus Garcia, the miner hero who two years ago lost his life in pulling two burning cars loaded with dynamite out of a mining camp. Acting Gov. Cubillas and other officials and prominent citizens of Hermosillo came by special train to attend the ceremonies.

The monument cost $7500. Garcia saved hundreds of lives by getting the cars to the top of the hill, when the dynamite exploded, killing him and several others.

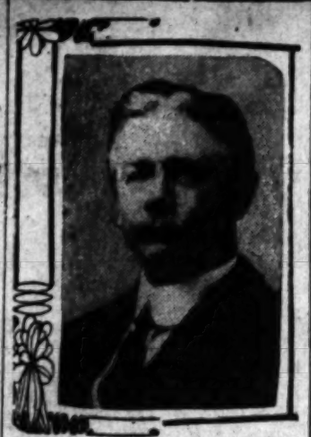

Dr. J. Q. A. Henry, who announces his plans for a tour of the world.

CUPID'S SNARL.

FINDS SOLACE IN "AFFINITY."

Eastern Broker Arrested for Deserting Wife.

Woman in Case Trics Rescue, But Is Locked Up.

Prisoner Explains Why He Left Milwaukee.

The shock caused by the arrest of her "affinity," W. R. Greenlaw, formerly a prominent broker of Milwaukee, Wis., yesterday afternoon, was too much for Miss Alma Scott, a good-looking brunette, also from the city made famous by its beer.

She lost no time in getting, what is known in the language of the street, as a "common, every-day souse." Emboldened by the effects of the sparkling cup, she bearded the police in their stronghold at headquarters, last night. She sought to get an interview with Chief of Police Dishman, but he was not "at home." Then she hunted up Detective George Home, who had imprisoned her "soul mate."

Miss Scott demanded the release of the broker and also made an effort to effect it with sweet persuasions. But the officer was unmoved by her coquettish advances. She then challenged him to a fistic combat.

Home avoided further annoyance by locking her up on "suspicion of being intoxicated." The suspicions are very strong, but it is probable she will be released today, when she has cooled off.

ARRESTED ON STREET.

The broker and Miss Scott were slowly strolling along West Seventh street when the detectives caught up to them yesterday afternoon. He was arrested on charges of wife desertion and grand larceny, preferred in Milwaukee.

The broker and the object of his affections were taken together to the Central Police Station. After she had been asked a few pointed questions, she was released, and he was placed behind the bars to await the pleasure of the Milwaukee authorities.

The arrest was made upon telegraphic advice. The message merely stated that warrants were held and did not explain the details of the alleged offenses.

Greenlaw talked freely when seen in his cell and seemed more anxious to shield the woman in the case than himself.

GIVES WIFE EVERYTHING.

"I formerly had a good business in Milwaukee," he said. "As long as I had plenty of money everything was all right. Last year things went wrong, and I lost about $40,000. I am 35 and my wife is 46. She has a son 22 years old. When things began going wrong in a business way with me the devil was to pay at home. It became unbearable, and I decided to leave. Before getting away from there I deeded to my wife property worth about $6000 or $7000.

"I went to New York and then to San Francisco, where I met the woman who was with me. I am in love with her, and she is with me. I came to Los Angeles with the intention of opening offices here and was out looking for quarters when they arrested me.

"It was my intention to stay away from my wife. I expected she would sue for a divorce, and did not intend to contest it. If she did not, I was going to start proceedings. When I became free, this woman and I were going to be married.

"As far as the wife desertion charge is concerned, I don't see how she has any complaint, as she has all of my property. There can be no foundation for any grand larceny charge. I cannot imagine what it is based on."

REALTY MAN REMOVES.

Charles O. Goodwin, who long carried on a real estate business in the Tajo building, has moved to room 315, the Douglas building. He has returned from a visit of several weeks to the East.

What a Woman Will Not Do.

There is nothing a woman would not do to regain her lost beauty. She ought to be fully as zealous in preserving her good looks. The herb drink called Lane's Family Medicine, or Lane's Tea, is the most efficient aid in preserving a beautiful skin, and will do more than anything else to restore the roses to faded cheeks. At all druggists and dealers. 25c.

Sensational Sale of the Stock of the Sample Shoe Basement Tomorrow

5000 Pairs of High Grade Shoes for Half Price and Less

Entire Stock Bought by the Mammoth Shoe House, 519 South Broadway, for Less Than 50 Cents on the Dollar

BIG DOINGS TOMORROW

If you need shoes for yourself or family you will now have the opportunity to buy high-grade shoes for LESS THAN HALF PRICE.

5000 pairs of SHOES were bought from the Sample Shoe Basement, formerly of 229 West Fourth st., at a fraction of their value.

These shoes are scattered on the big Bargain Tables of the MAMMOTH SHOE HOUSE, and marked on sale at from 50 CENTS to $1.50 a pair.

Every pair MUST BE SOLD as quickly as possible, and extraordinarily low prices marked on them will assure a quick sale.

The stock comprises shoes made by the best manufacturers.

Every size in the lot and mostly every style.

Come to this BIG SHOE SALE TOMORROW and avail yourself of this extraordinary opportunity to buy shoes for HALF price and LESS at the MAMMOTH SHOE HOUSE, 519 South Broadway.

All Monday Items unless they are entirely sold out **Still on Sale Tuesday**

Hamburgers "SAFEST PLACE TO TRADE" BROADWAY, EIGHTH AND HILL STS.

Lunch a Take home a l New Arrow T

Sale of Foster Co. Sample S

EVERY ONE OF THESE STYLES AND MANY OTHERS

Choice of High Shoes $4 Choice of Low Shoe

Variety of styles and leathers practically without limit characterize this huge assortment which our in eastern markets, was successful in securing for us—at a price so low that at the above figures we positively ranging to $8. Even on the more moderately priced styles you will be saving from $2 to pairs alike. They are all samples, especially well made, and represent a lucky opportunity for 4B, for they come only in that size. See our Eighth street window display. Better yet, see those

BIG SALE OF POPULAR PRICED L

Our stock is equally well prepared with the prettiest patterns yet in chantilly laces of both edges and inser much used for making up holiday fancy work. Our lace department is keeping up the lively pace set by our needlework. You'll get what you like—and like what you get. Now's the time to purchase your holiday lace.

WHITE, CREAM AND ECRU CLUNY LACE at 9c yd

Edges and insertions up to 4½ inches wide. Patterns are copies of the hand-made lace.

BIG ASSORTMENT OF STYLISH TRIMMINGS 50c yd

Beaded, jetted and plain applique and festoons. An attractive lot at a small price.

ANOTHER LOT, VALS AND MECH

Edges, insertions and signs suitable for hand work.

CONTINUED SALE THANKSGIVING L

Monday morning saw our linen section crowded—and we're going to make it an ever-increasing crowd by adding daily items of ever-increasing strength in value. Just note these for Tuesday:

TABLE LINENS

72-in. Matchless Damask $1.00
72-in. Heavy Scotch Damask ...$1.25
72-in. Satin Linen Damask $1.50
72-in. Double Satin Damask ...$1.75
72-in. Finest Irish Damask $2.00

PATTERN CLO

63 by 63 Handsome Luncheo
72 by 72 Irish Satin Damask C
72 by 90 German Linen Patte
81 by 81 Scalloped Circular C
90 by 90 Scalloped Circular C

LINEN NAPK

20-in. All-Linen Napkins, do
22-in. Scotch Linen Napkins,
24-in. Scotch and Irish Napkins
24-in. Satin Damask Napkins,
26-in. German Linen Napkins,

12-INCH GOAT SEAL CARRIAGE BAG

$3 *You just ought to see these leather-lined extension bottom bags with leather-covered overlapping frames and metal corner plates. The trimmings come either gilt or oxidized. They have inside purses. Most exceptional values.*

SET ROGERS 12-dwt. TABL

Such an opportunity is one that doesn't come oft. Think of such a reduction on such merchandise. They come in satin-finish handle style, with fine quality blades. Special for the Thanksgiving

Biggest Veil Value

Our neckwear and veil buyer is now in New York. Here is the best veil item he has sent us. It's a beauty. Finest quality chiffon, double veil, under a silk French beauty spot veiling and dotted in velvet. Made up one yard wide and one and a quarter yards long. Hemstitched on all sides. Almost every color imaginable, to go with any hat or gown. Just 12 dozen, as long as they last, at $1.98.

$1.98

Regular values to $5. Many stores would actually ask $6

54-in. LACE CURTAINS $1 Pair

One of the very best values we've ever been able to obtain to sell at this price. Good heavy double twisted thread Arabian lace curtains, 54 inches wide, with neat scroll and Grecian border effects.

Special Sale White Goods

Fine White India Linon, 30-inch 15c

The most serviceable of all white lawns. Fine quality, linen finish.

Pretty White Persian Lawn for .. 20c

32 inches wide. A fine sheer white lawn, suitable for waists and dresses. A much favored quality.

Soft, Mercerized White Batiste for ... 35c

36 inches wide. Soft and sheer white batiste, with slight mercerized finish. Unusually dainty.

20c Soft, White Cambric, Only 12½c

This is an actual 20c quality, in mill end lengths that are usable.

48-inch French White Organdie 50c

48 inches wide. Extremely sheer—for evening dresses. Will be found admiral for its draping qualities.

36-in. Plain White Nainsook, yard 15c

Splendid for fine underwear or infants' dresses. Launders most perfectly. Comes full 36 inches wide.

Superior, English Longcloth, yard 20c

Superior quality, with a soft chamois finish. Will give exceptional service. Full 36 inches in width.

Underpriced and Pillow

Remarkably low prices on one of the in the United States. 30 boarding house owner can unusual money-saving

The She

Size 63 by 63 inches
Size 72 by 90 inches
Size 81 by 90 inches
Size 81 by 99 inches

Pillow Cas

Size 42 by 36 inches
Size 45 by 36 inches

High-Grade Black S

We have for Tuesday made three strong groups of black from the world's fashion centers, at prices, the surprising will realize immediately on seeing the goods. Come and

$4.85 — $6.50 — $8.5

EXTREMELY SWELL GAINSBOROS, NEW TURB

COLONIALS. CHOICE NEW SIDE ROLL

and many other new and smart effects, just right for dress

BLACK VELVET, BLACK MOHAIR AND FINE GRADE BLACK

BLACK FUR BEAVERS AT

Newest French shapes, all our own. The most exclusive found. Sailors, dress shapes, three-cornered and large shapes.

Toy Section, Second Floor

TUESDAY WILL BE OUR FIRST BIG DO

As a sale-stirring forerunner to our Christmas opening of "TOYLAND AND DOLLDOM," we'll sell of our 1909 importations of full ball jointed dolls Tuesday. These have fine bisque heads, and natural eyelashes—with long curly wigs in assorted shades. Nice chemise, shoes and stockings. first-class merchandise—not "seconds" with patched up limbs. They'd sell regularly at $1.50—

Sample Kid Body Dolls at Just One-H

Sample dolls and odds and ends from the season's selling. Some slightly soiled. All